All the News All the Time
LARGEST HOME-DELIVERED CIRCULATION
LARGEST ADVERTISING VOLUME

MADISON 2345
The Times Telephone Number
Connecting All Departments

Los Angeles Times

EQUAL RIGHTS
LIBERTY UNDER THE LAW — TRUE INDUSTRIAL FREEDOM

In Two Parts — 30 Pag
PART I—TELEGRAPH SHEET—11 PAGES

MADISON 2345
The Times Telephone Number
Connecting All Departments

Vol. XLIX. SATURDAY MORNING, NOVEMBER 8, 1930. C DAILY, FIVE CENTS

LAW BOARD SEES GOAL

Formula Found for Dry Report

Enforcement Commission's Individual Views Being Whipped Into Whole

Final Writing Not Started; Woodcock May Appear at Session Next Week

WASHINGTON, Nov. 7. (AP)—President Hoover's law enforcement [illegible] has arrived at a definite formula for writing its prohibition report and with nearly a dozen [illegible] recommendations before it [illegible] found the end of its task [illegible] in sight.

[illegible] every member of the [illegible] has prepared in written [illegible] just what he or she thinks [illegible] be done about the dry law. With these views before the group and with an immense volume of [illegible] prohibition material available as background—including facts [illegible] on the Swedish and Canadian liquor-control systems—the [illegible] are now joining the parts [illegible] whole.

PROGRESS MADE

The actual writing of the final [illegible] report to President Hoover [illegible] Congress was described at [illegible] headquarters as not yet [illegible]. It was assured progress has [illegible] in bringing the eleven [illegible] at least partial unanimity [illegible] points, but with a final [illegible] still in the offing.

[illegible] Wickersham said just [illegible] for Wilmington, Del., [illegible] afternoon he could not [illegible] the date when the report [illegible] upon President Hoover's [illegible]. At the beginning of the commission dry-law deliberations [illegible] he said he hoped for a [illegible] Congress "early in December." The next session opens only [illegible] hence.

[illegible] PLATFORM LIKELY

[illegible] commission member has said, [illegible], the report may contain [illegible] different reports, but [illegible] sources has come the [illegible] the entire group may [illegible] one platform and not [illegible] majority and minority reports [illegible] necessary.

[illegible] Prohibition Director [illegible], hurriedly recalled to the [illegible] San Francisco, has not [illegible] scheduled to appear [illegible] law-enforcement group [illegible] indicated it is entirely [illegible] he might appear. Woodcock [illegible] to reach Washington [illegible] inst.

Chairman Wickersham plans to [illegible] Washington in time to sit [illegible] commission tomorrow, and [illegible] will not be interrupted. [illegible] D. Baker of Cleveland, detained by an Ohio case in which he [illegible], is the only absent member.

WOODCOCK SILENT ON [illegible] TO WASHINGTON

SAN DIEGO, Nov. 7. (AP)—Declining to give any reason why he was called to Washington by President [illegible] an hour before he was to

(Continued on Page 2, Column 7)

Will Rogers Remarks:

BEVERLY HILLS, Nov. 7. [To the Editor of The Times:] Every late edition brings in news of another belated Democratic victory. If they keep on counting maybe by Monday Al Smith will be in.

Did you ever hear of as crazy a law as Kentucky has? They make 'em wait twenty-four hours before counting the votes. That's to give the counters a chance to think it over and be honest. Twenty-four hours is supposed to make you honest in Kentucky. Why not wait till both candidates are dead, then there can be no crookedness shown. Then they wonder why we don't take our lawmakers serious.

Yours,
WILL ROGERS.

METHODS OF UNIVERSITY COACHES HIT

Pennsylvania Alumni Says Modern Game Threatens to Be "Veritable Racket"

WILMINGTON (Del.) Nov. 7. (AP) The University of Pennsylvania alumni committee on athletics, in a report today, said "soft sinecures" the rich financial rewards declared to be frequently accruing "on the side" to successful football coaches, "threaten to make a veritable racket," of the college game, if "they have not already done so."

The committee made its report to the national conference of the Associated Pennsylvania Club. The report was read by Sol Metzger, captain of the 1903 Pennsylvania team and later coach, who is chairman of the committee.

The report declared: "College football is no longer the player's game but is a struggle between sagacious and clever coaches, a match between press-agented systems."

The committee urged university officials to handle the football problem in a franker manner, praised the middle western method of granting scholarships to athletes "on the basis of scholarships," and advocated recruiting of students by local alumni groups rather than by the athletic coaches.

ROCKNE AND WRAY COME TO DEFENSE

PHILADELPHIA, Nov. 7. (AP)—College football as it is administered and played today was defended tonight by Coach Knute Rockne, of Notre Dame, and Coach Lud Wray, Pennsylvania, against the criticisms by the committee on athletics of the University of Pennsylvania alumni in Wilmington, Del.

The coaches, whose teams will clash tomorrow on Franklin Field,

(Continued on Page 2, Column 2)

THE DAY'S NEWS SUMMED UP

FEATURES. Radio, Page 14, Part I; Markets and Financial, Pages 10 to 12, Part I; Oil News, Page 11, Part I; Pictures, Page 10, Part II; Comics, Page 6, Part I.

SHIPPING NEWS. Page 9, Part II.

NEWS OF SOUTHERN CALIFORNIA. Imperial Valley's first annual pageant, "The Desert Calls," [illegible] by thousands. Friends of Mexico [illegible] conference at Claremont Saturday. John W. Crill [illegible] Orange County Farm Bureau. [illegible] Secretary of Navy Ingalls [illegible] San Diego. Zonta International [illegible] at Glendale today. [illegible] kills man. Page 5, Part I.

SPORTS. Trojans to battle Bears [illegible] today. Page 7, Part I. L. A. High defeats Polytechnic in [illegible] football game. Page 7, Part I. [illegible] A. Williams to retain post [illegible] League prexy. Page 7, Part I. [illegible] to tackle Oregon eleven in [illegible]. Page 7, Part I. [illegible] and Stanford to clash [illegible]. Page 7, Part I.

THE CITY. President of Fox [illegible] United Artists' [illegible]. Page 1, Part II. [illegible] Supervisors reply to demands of grand jury in San [illegible]. Page 1, Part II. [illegible] of two men in [illegible] murder case is delayed until [illegible]. Page 3, Part II. [illegible] is sought vainly in bombing [illegible] politician's home. Page 2, Part II. [illegible] jury will continue inquiry [illegible] frame-up case. Page 1, Part II. [illegible] to take Bird manslaughter [illegible] Supreme Court. Page 2, Part II.

[illegible]. Machine-gun bandits hold up Southern Pacific train and escape with $55,700. Page 2, Part I.

Richfield oil tanker Tamaihua on rocks off San Mateo county with storm rising. Page 4, Part I.

Taft celebrates its twentieth anniversary as a city. Page 4, Part I.

GENERAL EASTERN. Illinois bank bandits foiled by staff behind bullet-proof glass. Page 2, Part I.

Plot to kill Al Capone laid to Terry Druggan, hunted gangster. Page 3, Part I.

WASHINGTON. President Hoover issues appeal for national co-operation for economic recovery. Page 1, Part I.

Republicans hold House control by margin of one vote, according to unofficial returns. Page 1, Part I.

Law enforcement commission arrives at definite formula for dry report. Page 1, Part I.

Hoover proclaims Thanksgiving Day, urging people to help needy. Page 1, Part I.

Thomas J. Milligan made chief of postal inspectors. Page 2, Part I.

Chairman Woods calls upon cities to co-operate in increasing employment. Page 3, Part I.

FOREIGN. Loss of seat in bye-election shakes MacDonald government. Page 1, Part I.

Reds in great Moscow parade celebrate anniversary of revolution. Page 3, Part I.

Inspector tells board of inquiry R-101 unfit when tragic flight started. Page 4, Part I.

SHIP'S CREW SAVED IN SEA WRECK IN FRANCE

BIARRITZ (France) Nov. 7. (AP) The Italian freighter Santa Rita, 2250 tons, was driven ashore by gales a mile south of this city today. The entire crew of twenty-three was saved. The ship was broken up by the waves.

AIR OFFICIAL KILLED

LIMA (Peru) Nov. 7. (AP)—Commander Carlos Alvarillo, second in command of the Peruvian army aviation school, was killed today when his automobile overturned after a collision with another car.

EMBER THIS
a man to thinking
he will largely
his own problems.

LABOR RULE TOTTERING

Crisis Faced by MacDonald

Seat Loss in Bye-election Regarded as Sign of Waning Power

Liberal Support Weakening and Cabinet Fall Seen as Imminent

LONDON, Nov. 7. (AP)—The Labor party lost to the Conservatives today what was considered a safe seat in a bye-election at Shipley, and tonight political commentators are of the opinion that the position of the Ramsay MacDonald government is steadily growing weaker.

"I suppose my defeat was due to my being caught in a whirlpool of discontent arising from the growing unemployment figures," said the Labor candidate, W. A. Robinson, after the result was declared.

Experienced observers agree with his diagnosis tonight and comment that the unemployment problem has become so serious that its solution is a matter of life and death to the Labor government.

SUPPORT WEAKENED

The administration is kept in office only by support of the Liberal party, which holds the balance of power, but certain Liberals now are inclined to slip away and have found a powerful leader in Sir John Simon, who voted against the government in an important division Tuesday night that the MacDonald party won by only thirty-one votes.

Sir John also has informed David Lloyd George, Liberal chieftain, that in the future he will vote as his conscience dictates irrespective of political tactics.

CRISIS FORCED

Thus with the Conservatives heartened by the result at Shipley, with a number of Liberal votes likely to stay away, and with its own left-wing in a restless condition, the Labor government is felt to be in a precarious position.

Most commentators believe the government might fall any day were it not for the British imperial conference and the forthcoming Indian round-table meeting, which all parties are eager to assist. As it is, experts predict the general election for early next year.

In the Shipley election, J. H. Lockwood, Conservative, was elected with 15,238 votes. The Labor candidate received 13,573, while A. Davy, Liberal, tallied 12,785.

NEW LOSSES RECORDED IN STOCK MART

Rail Shares Particularly Show Weakness, and Many Other Issues Sag, Too

NEW YORK, Nov. 7. (AP)—The security markets resumed their downhill journey today, as acute weakness developed in the rail shares and rapidly spread throughout other classifications.

The price index of ninety leading shares traded on the stock exchange dropped 4½ points to the lowest level since August, 1927, and shares traded on the curb market, bank stocks traded over the counter, and even high-grade bonds, all sagged in sympathy. Losses in prominent stocks ranged from $2 to $10 a share.

The firmer tendencies of yesterday proved to have been merely a breathing spell, and the decline on the stock market was even more extensive than that of Wednesday, when the price index of ninety shares lost 4 points.

The day's volume of trading on the stock exchange aggregated 3,367,880 shares, the largest since October 14, but meager compared to last year's standards. The turnover on the curb totaled 855,100 shares, the largest since October 10,

California Gets Undue Credit

SEATTLE, Nov. 7. (AP)—In the market places of Great Britain Washington apples are sold as California apples from the "Great Sunshine State of the Pacific Coast," Capt. James Taylor, master of the British ship Tacoma Star, said here today.

He suggested that Washingtonians "should let the world know the wonderful apples you export to foreign markets are raised in your State."

Fascists Seize Twenty in Plot

ROME, Nov. 7. (AP)—The Stefani News Agency today announced about twenty persons accused of plotting against the Fascist regime were arrested during the past two weeks, and that further investigations are being made.

FORMER WARRIOR DIES

VALLEJO, Nov. 7. (Exclusive)—William (Dad) Willsey, who rode with Roosevelt a Roughrider and about whose shoulders Abraham Lincoln once placed an arm, was buried today. He was 79 years of age.

Now's the Time to Get a Good Purchase!

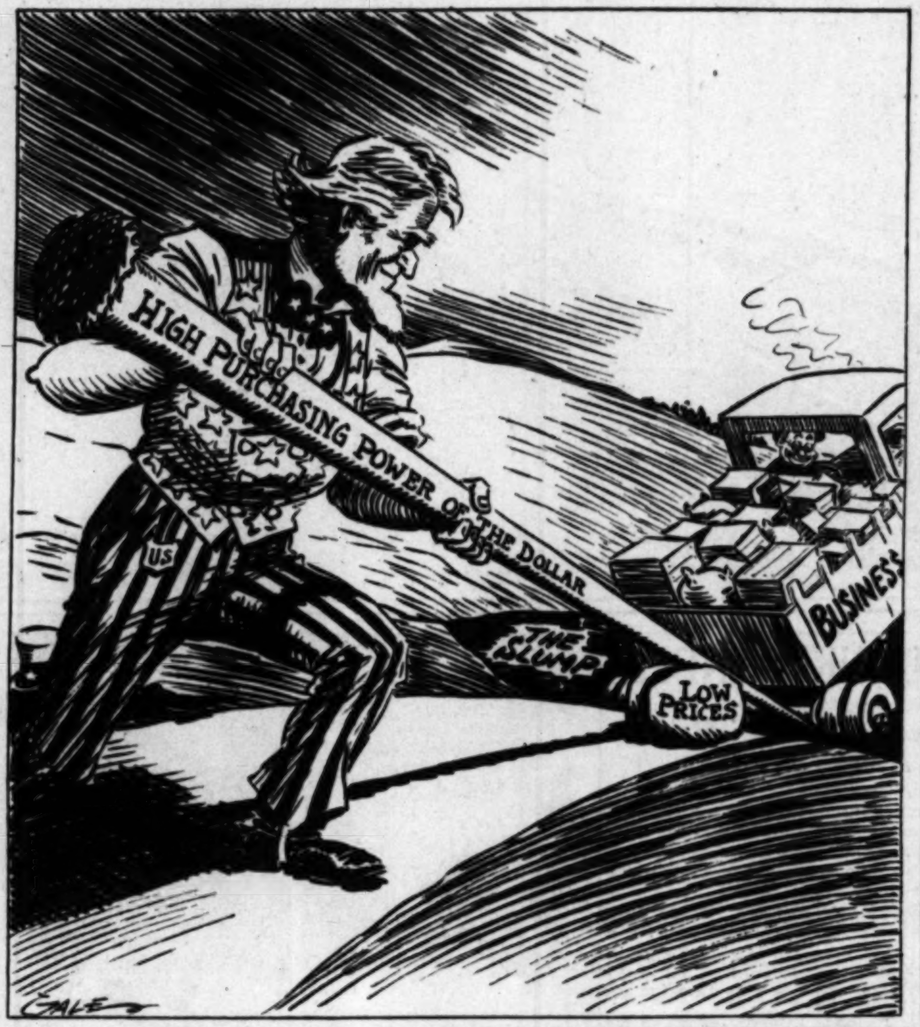

MRS. LEWIS NO BABBITT ON ALIMONY

Nobel Prize-Winning Author's Former Wife Asks Court to Raise Ante

RENO, Nov. 7. (AP)—Upon the heels of an announcement Sinclair Lewis has won the Nobel prize in literature with his novel "Babbitt," his former wife, Grace Heggtler Lewis, today started proceedings before the Nevada Supreme Court in an effort to collect $1000 a month alimony, as originally provided in a Reno divorce decree.

When the divorce was granted April 16, 1928, on a charge of desertion, an agreement was adopted by the parties. It provided Lewis establish a $50,000 trust fund for a 10-year-old son of the couple, and that he pay Mrs. Lewis $1000 a month so long as she did not marry and his income did not fall below $48,000 a year.

Some time later Lewis, who in the meantime had married Dorothy Thompson, author and lecturer, came to Reno and obtained a modification of the agreement. The $1000-a-month payment was reduced to $200 a month with the further provision that at the end of each year he would pay the balance based upon one-fourth of his income for the preceding twelve-month period.

He pleaded he was engaged in writing a new novel, and that the new work would so occupy his time his annual income would necessarily drop a little more than $10,000 until the book was produced.

Mrs. Lewis asks the Supreme Court to return to force the original order providing $1000 a month alimony.

Homes Damaged by Italy Quake

SPINAZZOLO (Province of Bari, Italy) Nov. 7. (AP)—A severe earthquake was felt here at midnight and a number of houses were damaged. No casualties were reported.

The shock also was felt at Cerignola, twenty-four miles southeast of Foggia. There was no damage.

Woman Victim of Torch Dies

JERSEY CITY, Nov. 7. (AP)—Mrs. Elizabeth Swavely, 55 years of age, died in a hospital today from burns shortly after being rescued from a flaming bed in her home. She told police her husband applied a torch to the bed while she slept.

SCHOONER BURNS OFF FLORIDA COAST

KEY WEST (Fla.) Nov. 7. (AP)—The schooner Rose Mary, en route from Mexico to Baltimore, burned ten miles off Key West today after an explosion of unreported origin. Capt. George Eden, the owner, and his wife, assistant navigator, were rescued with eight members of the crew by the U.S.S. Hannibal, government survey vessel.

RAILROAD OFFICIAL DIES

PHILADELPHIA, Nov. 7. (AP)—James T. Wallis, assistant vice-president in charge of operations of the Pennsylvania Railroad, died suddenly today at his home in St. Davids, a suburb. He was 62 years of age.

Pacific Storm Heads Toward North Counties

SAN FRANCISCO, Nov. 7. (Exclusive)—Although no rain was reported at Northern California points today, the Weather Bureau predicted an oncoming storm of apparently intense proportions, whose effect probably will be felt from Central California north by tomorrow night.

Southeast storm warnings were ordered posted from Eureka to the entrance of the Straits of Juan De Fuca. The storm center tonight is 500 miles off the Washington coast and coming landward. Forecaster Reed said.

Memphis Defies Election Laws, Nye Indicates

WASHINGTON, Nov. 7. (AP)—Senator Nye, chairman of the Senate campaign funds investigating committee, said today a situation has been found in Memphis, Tenn., which convinced the committee that the city, so far as elections are concerned, is the "Philadelphia of the South."

Nye said testimony and evidence found in Memphis have shown that in a large measure there has been an utter disregard of the election laws in the primaries.

DO-X All Set to See Britain

AMSTERDAM, Nov. 7. (AP)—The German seaplane DO-X, which made a brief flight over this city today, will leave for Southampton on the second lap of her flight to New York tomorrow morning, Dr. Claude Dornier announced today.

Only an unexpected change in the weather will delay the take-off, he said. It is planned to remain in England two days and proceed to Havre Monday.

FORBES OFF TO MANCHURIA

TOKIO, Nov. 7. (AP)—W. Cameron Forbes, American Ambassador, left here by train today on a ten-day journey to Mukden, Manchuria, by way of Korea.

PAUPER SAVED FROM CONGRESS

Defeated Virginia Candidate Applies for Admission to Poorhouse

STAUNTON (Va.) Nov. 7. (AP)—C. K. Rosser, defeated independent candidate for Congress in the Tenth Virginia District, today applied for admission to the Staunton almshouse.

While city authorities sought to communicate with relatives believed to live in North Carolina Rosser was cared for by the Salvation Army.

Rosser, a furrier, was overwhelmingly defeated Tuesday along with M. J. Putnam, Republican, by Henry St. George Tucker, Democratic incumbent.

GUARD USED AT DEBUT OF WRIGLEY KIN

Kidnaping Threat Aimed at Grand-Daughter Causes Parents to Get Police

CHICAGO, Nov. 7. (AP)—Police guarded the debut today of Miss Betty Offield, grand-daughter of William Wrigley, chewing-gum millionaire and owner of the Chicago Cubs.

The action followed receipt by Mr. and Mrs. James R. Offield, parents of the debutante, of a letter threatening the kidnaping of their daughter.

The father refused to discuss the letter, but Mr. Wrigley said: "I didn't see the letter, but Mr. Offield told me of it. Of course, there is nothing to it. I get such letters by the dozens."

In April, 1928, Miss Offield attracted attention while attending a Washington seminary, by being invited by Mrs. Calvin Coolidge to tea at the White House.

Gen. Bliss Near End of Battle

WASHINGTON, Nov. 7. (AP)—Gen. Tasker H. Bliss, World War army chief of staff who is in a critical condition with an intestinal ailment, was reported "considerably weaker," tonight by members of his family and doubt was expressed he would live until morning.

The general has been ill for several months, with his physicians unable to check the disease that has steadily sapped his strength.

Ex-Maharajah's Child Daughter

PARIS, Nov. 7. (Exclusive)—A daughter was born yesterday to the former Maharajah of Indore, Sir Takeji Roa Holkar, and his American wife, Nancy Ann Miller of Seattle, at the Chateau Saint Germain near Paris. The couple already have one child 2 years of age.

The name of the new princess has not been chosen yet and no plans have been made for the religious ceremonies.

Mine Gives Up Bodies of Four

MILLFIELD (O.) Nov. 7. (AP)—The deep tunnels of No. 6 mine of the Sunday Creek Coal Company gave up the bodies of four more miners late today, bringing to eighty-three the known dead in last Wednesday's explosion.

Discovery of the bodies was made by fellow-miners and inspectors of the Federal Bureau of Mines.

Admiral Byrd Ill in Virginia

WHEELING (W. Va.) Nov. 7. (AP) A physician was called to Rear-Admiral Byrd's suite in a local hotel tonight to care for the admiral, who is suffering with a severe cold.

Admiral Byrd is here in connection with the showing of motion pictures made by his exploration party in the Antarctic region.

HOOVER CALLS ON NATION TO UNITE FOR RECOVERY

President, Ignoring Animosities of Election, Urges Co-operation to Push America Forward

BY LAURENCE M. BENEDICT
"Times" Staff Correspondent

WASHINGTON, Nov. 7. (Exclusive)—President Hoover issued a statement to the country today which in effect is a call to constructive action on the part of all, irrespective of party and irrespective of victory or defeat in the recent elections.

It is a brief statement. That is, it is brief in words; but it is susceptible of the most generous interpretation. In it Mr. Hoover put all the animosities, all the rancor, all the misunderstandings and misinterpretations of the campaign behind him. In so doing he asked the country to do likewise and to look forward and not backward.

Addressing correspondents at his usual press conference Mr. Hoover said:

"I have a number of inquiries from you, gentlemen, upon contentious questions, but the job for the country to concentrate on now is further measures of co-operation for economic recovery. And that is the only suggestion I have for you on this occasion."

INTENTION CLEAR

The questions presented to the President related to every possible phase of the Congressional elections and their results. He swept them all aside and thus dismissed contention in so far as he is concerned. It was clear that he desired to convey to the country the advice that it should do likewise.

This was Mr. Hoover's first public utterance since the polls closed Tuesday night. What the White House had been thinking about had been a matter for nation-wide speculation. Not a few attempted to interpret Mr. Hoover's silence. And not a few individuals and institutions had offered him advice. Thus when an unusually large number of correspondents gathered for the President's conference this afternoon their interest in any statement Mr. Hoover might make manifested the interest of the country as a whole.

JUST ONE JOB

Analysis of Mr. Hoover's statement leads to the conclusion that, contentions aside, he considers it is his job to co-operate with all forces working for the economic recovery of the country and that he will look to them to co-operate with him.

In other words, Mr. Hoover, in the face of a national situation of critical proportions, rises above party in his anxiety to bring about concerted action and in effect calls upon adherents and representatives of all parties to concentrate on that undertaking. He makes no party plea; he utters no reflections, he expresses no vain regrets. He assumes the leadership vested in the Presidency and summons the nation to the task of economic rehabilitation. In view of the outcome of the Congressional contests and the ever-present possibility that the Democratic party may organize the House and almost, if not quite, equal the Republican strength in the Senate, Mr. Hoover's statement of today may be likened to that of Woodrow Wilson, who, in another national emergency, summoned the country to concerted action by the statement: "Politics is adjourned."

DEMOCRATIC STATEMENT

The leadership of the Democratic party today pledged to the administration co-operation in the interest of economic recovery. Its national leaders, James M. Cox, Democratic nominee in 1920; John W. Davis, Democratic nominee in 1924; Alfred E. Smith, Democratic nominee in 1928; Senator Joseph T. Robinson, Democratic leader of the Senate; Representative John N. Garner, Democratic leader of the House; John J. Raskob, national chairman, and Jouett Shouse, chairman of the national executive committee, issued a signed statement to that effect.

It was made public shortly after the President's statement but obviously was prepared in advance of the President's press conference, and was designed to assure the business

(Continued on Page 2, Column 4)

SINGLE VOTE KEEPS GRIP

G.O.P. Has Close House Lead

Recounts in Some Contests May Cause Alterations on Final Line-up

Doubts Concerning Senate Believed at End Despite Brookhart Threat

WASHINGTON, Nov. 7. (AP)—The Republican party retained a bare majority of one in the House in Tuesday's elections on the basis of complete, but unofficial returns.

The re-election of Richard Yates as Representative-at-large from Illinois, and election of Representative Vestal in Indiana, brought the Republican total, barring upsets caused by recounts and contests, to 218, the exact figure necessary for a majority.

The Democratic total is 216, with one Farmer-Labor completing the membership of 435.

But the Republican majority of one in the House includes victories in Indiana of two Republicans by margins of less than fifteen votes. Representative Vestal's nine votes in the Eighth Indiana District were immediately challenged by the Democrats. Representative Purnell's margin of thirteen votes in the Ninth Indiana District, also is under attack.

BROOKHART THREAT

Senator Brookhart, Republican, Iowa, threatens the Republican plurality in the Senate with a statement asserting he will join the Democrats for organization of that body if they will support a program he outlined, including the export debenture principle of farm relief.

Thus, it is obvious that until the next Congress actually convenes it probably will not be certain whether the Republicans or the Democrats will organize either the Senate or the House. Deaths, resignations and contests may vary the standing.

The new Congress does not meet in regular session until a year from next December. It can be called into special session by order of the President any time after March 4, next, when the present Congress dies.

SPECIAL CALL IN DOUBT

While Senator Brookhart is advocating such a special session next spring unless the export debenture farm-relief plan, to which President Hoover is opposed, and unemployment legislation are enacted at the short term, there is no indication from the Democratic leaders that they will seek to force it.

Jouett Shouse, Democratic cam-

(Continued on Page 2, Column 6)

THANKSGIVING PROCLAIMED

Hoover Calls on People to Celebrate 27th Inst. by Aiding Those in Need

WASHINGTON, Nov. 7. (AP)—President Hoover today called upon the people of the United States to observe Thanksgiving Day by extending aid to those who are in need and suffering from causes beyond their control.

In his annual Thanksgiving Day proclamation the Chief Executive said this country has many causes for thanksgiving. He added that as a nation "we have suffered far less than other peoples from the present world difficulties."

PROCLAMATION

His proclamation follows:

"By the President of the United States, a proclamation.

"Notwithstanding that our forefathers endured the hardships and privations of a primitive life, surrounded by dangers and solaced only with meager comforts, they nevertheless bequeathed to us a custom of devoting one day of every year to universal thanksgiving to Almighty God for the blessing of life itself and the means to sustain it, for the sanctuary of home and the joys that pervade it, and for the mercies of his protection from accident, sickness or death.

"Our country has many causes for thanksgiving. We have been blessed with distinctive evidence of divine favor. As a nation we have suffered far less than other peoples from the present world difficulties. We have been free from civil and industrial discord. The outlook for peace between nations has been strengthened. In a large view we have made progress upon the enduring structure of our institutions. The arts and sciences that enrich our lives and enlarge our control of nature have made notable advances. Education has been further extended. We have made gains in the prevention of disease and in the protection of childhood.

AID SUGGESTED

"Now, therefore, I, Herbert Hoover, President of the United States of America, do hereby designate Thursday, November 27, 1930, as a national day of thanksgiving and do enjoin the people of the United States so to observe it, calling upon them to remember that many of our people are in need and suffering from causes beyond their control, and suggesting that a proper celebration of the day should include that we make sure that every person in the community, young and old, shall have cause to give thanks for our institutions and for the neighborly sentiments of our people.

"In witness whereof, I have hereunto set my hand and caused to be affixed the seal of the United States.

"Done at the city of Washington, this sixth day of November, in the year of our Lord 1930, and of the independence of the United States of America, the 155th.

"HERBERT HOOVER."

TRAIN OF ESPEE ROBBED BY GANG

Bandits Use Machine Guns and Get $55,700

Leader Crawls Over Cars to Intimidate Engineer

Passengers Unmolested and Only One Shot Fired

OAKLAND, Nov. 7. (AP)—With the dispatch of modern racketeering and some of the flair of the old West, a band of outlaws held up a Southern Pacific passenger train near Nobel today and escaped with plunder estimated at $55,700 or more.

Passengers were not molested but were thrown into a panic when a transformer on an adjoining electric line blew out. Eyewitnesses agreed but one shot was fired by the six or seven armed and masked men. The escape was made in a stolen motor car.

HALTED ENGINE

The train was No. 36, which runs daily between Oakland and Tracy, Cal., leaving Oakland about 7 a.m. Authorities believed two men boarded the train at Berkeley as passengers.

Near Nobel, seven miles from here, an armed, masked man, who had climbed across coaches and tender, jumped into the locomotive and in a thin, high, calm voice commanded the engineer and fireman to stop the engine.

R. E. Lemery, engineer, and S. E. O'Brien, fireman, were forced to lie face down on the ground. A large sedan was waiting beside the track with other robbers in it. Two machine guns were mounted on the car and each robber was armed with a high-power rifle except one who had a shot gun and the man who climbed into the cab, who had a pistol.

TAKE PAY-ROLL CASH

Methodically the robbers entered the baggage car, held up John McClintock, baggage man, and took an undetermined number of bags of mail, including approximately $55,000 consigned by the Federal Reserve Bank in San Francisco to the American Trust Company branch at Pittsburg to be used in cashing pay roll checks for the Columbia Steel Works Company.

The workers were lined up ready to receive their checks when news of the robbery came. Company officials held up the checks tentatively.

The bandits fled in the sedan and the train pulled on to Stege where authorities were notified.

OFFICERS ORGANIZE

Postal inspectors, Federal Reserve officers, Sheriff's deputies and Southern Pacific special police organized for a search of Northern Central California. All roads were ordered blocked for miles around.

The sedan was stolen last night from an Oakland garage by two men who held up an attendant. The attendant gave police a good description of the men who are thought to have been members of the hold-up gang.

Passengers expected to be robbed. They got their money and valuables and had them ready. But, the robbers were after larger game.

GIRL SEES SIX

Miss Mabel Skaale, a commuter, said she believed there were six men in the gang but some passengers told of seeing seven. She was in a coach next to the baggage car and saw a mail sack passed out of the baggage car to a bandit on a flat car who passed it on to men in the waiting sedan.

Miss Skaale said she heard a shot fired but believed it was done to intimidate some one. No one was hurt.

After the robbery, C. F. Fredericks, station agent at Stege, found $1000 in silver in grass behind a hedge fence. The money was supposedly thrown or lost there by the fleeing robbers. An empty pistol holster and an empty mail sack, slashed open, also were found not far from the scene.

ECHOES OTHER CRIME

On June 22, 1929, the same train was held up near McAvoy and robbed of several thousand dollars by a gang that functioned in a similarly precise manner. That gang was believed to have been led by the late Jake Fleagle, notorious outlaw who was shot and killed in Missouri recently by detectives who sought him in connection with a bank robbery and murder at Lamar, Colo.

Four empty cartridge boxes which had contained Browning government issue .30-caliber machine-gun cartridges, were found near the spot where the hold-up occurred.

ARMORIES ROBBED

National Guard armories at Pasadena, San Bernardino and Chico have been robbed during the last few months and Sheriff's officers believed the cartridges might have been taken from armories in one or more of the three cities.

Four of the guns used by the bandits were identified by Charles Davis, a passenger, as machine guns. Davis was identified as a gun expert.

APPEARED CRIPPLED

A late check-up by officials accounted for only five bandits. Four were dressed in brown overalls and wore caps. The leader was not dressed in overalls. He was about 5ft. 11in. tall and weighed about 155 pounds. He carried a gun in his left arm and his right arm appeared to be crippled. He resembled a man injured in a bank hold-up at Rodeo, a year ago.

The leader stood on a flat car and directed activities. Two men went to the rear of the train and told passengers to stay inside, one man was holding the engineer and fireman while the fifth was rifling the baggage and mail car.

ARMORY OF GUARD LOST 300 CARTRIDGES

SAN BERNAADINO. Nov. 7. (AP) Capt. I. N. Gilbert, commander of Company M, National Guard, machine-gun company, when informed tonight robbers who held up a train near Oakland today left behind ammunition boxes apparently the property of the National Guard, said 300 rounds of "reload ammunition" taken from the armory here October 2, last, had not been recovered.

Capt. Gilbert said the armory was robbed of a machine gun, 1000 rounds of machine-gun ammuition, twenty-six automatic pistols and 500 rounds of pistol ammunition. Following the arrest of Ralph Rohrer and Joseph Dailey in Oklahoma City and the taking of their asserted confessions, all the plunder but 300 rounds of machine-gun ammunition and the pistol ammunition was recovered near a cabin in the San Bernardino Mountains.

Capt. Gilbert said the ammunition bore no identification marks as far as he knew, but had been used and reloaded for target practice.

Here Is Scene of Spectacular Mail Robbery by Machine-Gun Bandits

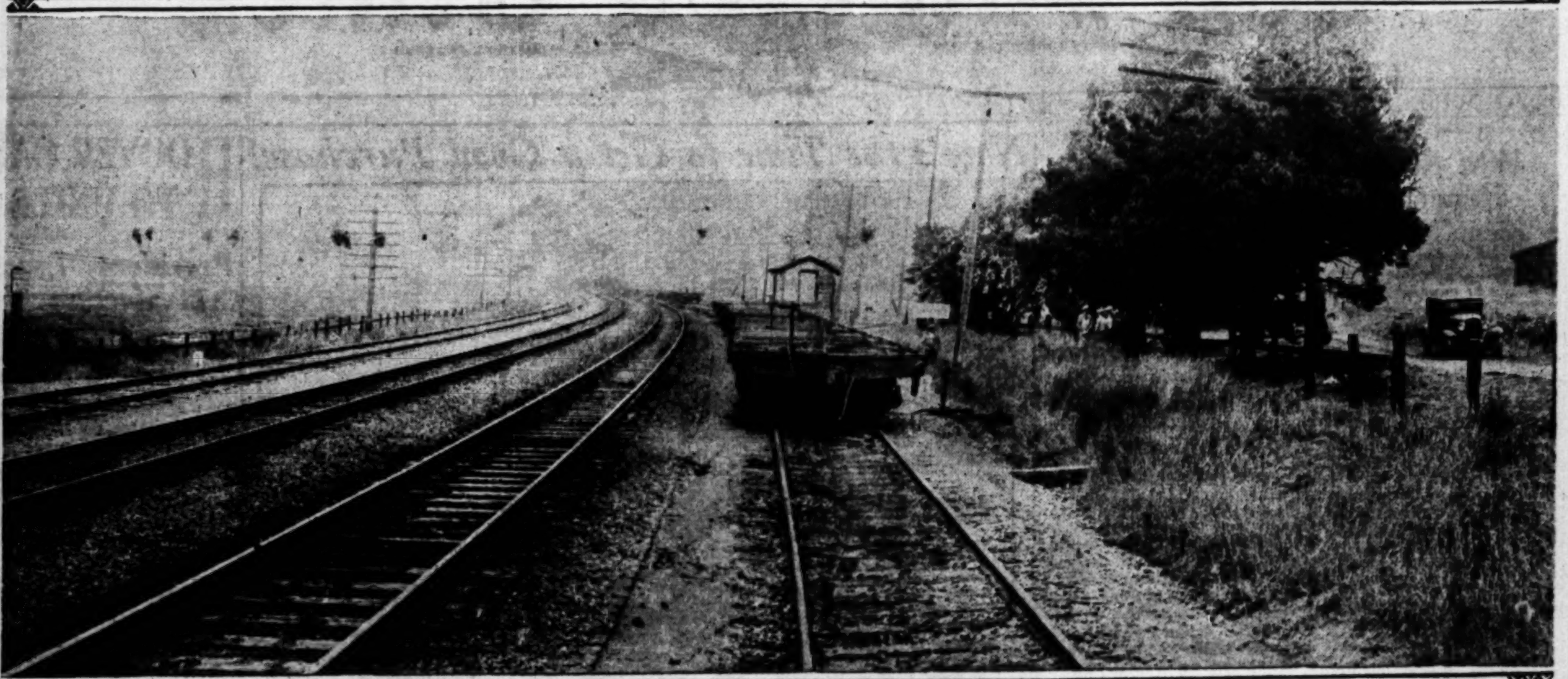

GLASS FOILS BANK BANDITS

Illinois Institution Prepared for Visit of Robbers; Staff Safe From Heavy Fusillade

PLAINFIELD (Ill.) Nov. 7. (Exclusive)—Shortly after the Plainfield State Bank opened this morning two masked bandits entered the lobby with drawn revolvers. The leader leveled his revolver at four members of the bank's staff, while his companion, who was dressed in a mechanic's jumper, forced two women depositors to the wall.

"Stick 'em up," the leader curtly ordered the staff.

President Avery Lambert, from behind the glass partition, grinned, but made no move. Cashier Clyde Wolf, Mrs. Lucy O'Toole, assistant cashier, and Miss Florence Lunt, book-keeper, also refused to obey the command.

The leader fired when a second command was ignored. The bullet flattened against the glass and bounded back toward the bandit. The leader cried out in amazement to his companion and both opened fire on the partition.

"Bullet-proof," Lambert shouted.

They shot eight times. The bullets bounded about the bank and fragments of glass sprayed the lobby. One of the depositors, Mrs. Lulu Foss, 45 years of age, was grazed above the right eye by a bullet.

The leader turned and fled out of the bank followed by the second bandit and were gone when the police arrived.

President Lambert explained the bullet-proof glass was installed secretly several months ago after the bank's directors met to plan against robberies. Last July a lone bandit walked into the bank with a gun in either hand, locked up President Lambert, Wolf, Mrs. O'Toole and Miss Lunt in the vault and escaped with $4500.

In July, 1920, five robbers looted the bank of $30,000 and made their escape after a pitched battle with armed citizens. Four of the townspeople were wounded by the robbers.

COLLEGE GRID COACHES HIT

(Continued from First Page)

declared the primary objective is to develop the character of the players.

"I make $10,000 a year, win, lose or tie," Rockne asserted.

"I never heard of this side money they say comes to coaches and I wish the report had been more specific and named some real instances.

"Anyone can draft a report without being specific but let a coach put a team on the field without telling the boys specifically how to play and see where the team winds up. A report on this subject which is not specific will end up the same way.

"Let them say who is getting this side money if they want to talk about it at all.

"The boys who play with my team are well above the average in their studies. There are more brains in my squad than in a large part of the student body."

ANOTHER ANGLE

Wray dealt with another phase of the criticism.

"People seem to feel that because there are 12,000 students at the University of Pennsylvania we should have 12,000 on the football squad. As a matter of fact, there are only 3000 in the undergraduate schools eligible to play football and many of these are not capable because of some physical or other defect.

"Those on the outside should realize, however, that football, as any other sport, is a great developer of character and a boon to all who take part."

Millionaire and Employee Wed

ST. LOUIS, Nov. 7. (AP)—Confirmation of a report that Rolla C. Lawry, millionaire president of Neet, Inc., now of Port Chester, N. Y., but formerly of St. Louis, and Miss Helen Johnson, 24 years of age, a former employee, were married Wednesday at Chicago was given here today by Mrs. William J. Roehl, a sister of Miss Johnson.

PRISON-BREAK KILLING FREES LIFE-TERMER

PARCHMAN (Miss.) Nov. 7. (AP)—Jeff Atkinson, a convict serving a life term for murder, was pardoned today after shooting and killing Lewis Griffin, a Negro prisoner who, in an attempt to escape, menaced the life of a guard. Atkinson was a trusty guard.

SPANISH BAKER'S CLOSE SHOPS

MADRID, Nov. 7. (AP)—Bakers of the Spanish capital decided today to close their shops beginning tomorrow, protesting the price of 10 centimes for a four-ounce loaf of bread fixed by the government.

Official Tally Gives Woodring Gains in Kansas

TOPEKA (Kan.) Nov. 7. (AP)—Today's official canvass of precinct returns by county clerks increased to 674 the lead of Harry H. Woodring, Democrat, over Frank (Chief) Haucke, Republican, in the Kansas race for Governor.

When official and semiofficial returns from seventy-eight counties of 105 in Kansas had been substituted for unofficial figures in the Associated Press tabulations the figures were: Haucke, 214,679; Woodring, 215,353.

Many intercounty absentee ballots were included in the figures. This cut down the Haucke chances to pick up enough votes to balance the total out of the absentee ballots.

Table Gives Make-up of New House

The following table, compiled by the Associated Press, shows the political complexions of State delegations in the new House of Representatives elected Tuesday, barring upsets through recounts or contests:

States	Republican	Democrat
Alabama	..	10
Arizona	..	1
Arkansas	..	7
California	10	1
Colorado	3	1
Connecticut	3	2
Delaware	1	..
Florida	..	4
Georgia	..	12
Idaho	2	..
Illinois	15	12
Indiana	4	9
Iowa	10	1
Kansas	7	1
Kentucky	2	9
Louisiana	..	8
Maine	4	..
Maryland	..	6
Massachusetts	12	4
Michigan	13	..
*Minnesota	9	..
Mississippi	..	8
Missouri	4	12
Montana	1	1
Nebraska	2	4
Nevada	1	..
New Hampshire	2	..
New Jersey	9	3
New Mexico	..	1
New York	20	23
North Carolina	..	10
North Dakota	3	..
Ohio	13	9
Oklahoma	1	7
Oregon	2	1
Pennsylvania	33	3
Rhode Island	2	1
South Carolina	..	7
South Dakota	3	..
Tennessee	2	8
Texas	1	17
Utah	2	..
Vermont	2	..
Virginia	1	9
Washington	4	1
West Virginia	4	2
Wisconsin	10	1
Wyoming	1	..
Total	218	216

*Minnesota, 1 Farmer-Labor.

(A. P. photos)

New and Old Methods Used in Raid

The panoramic view above shows where the Southern Pacific train was stopped and bandits made away with more than $55,000 in cash. Their car was parked at the edge of the trees on the right. Below are Fireman S. E. O'Brien and Engineer R. E. Lemery, who were forced to stop the train by a gunman who crawled over the tender into the cab.

HOOVER CALLS TO NATION

(Continued from First Page)

of the country that the party will attempt no rash methods and in respect to the tariff to emphasize that "nothing is further from the minds of those who will direct legislation on the Democratic side than a general revision of the tariff."

TEXT OF STATEMENT

The text of the statement follows in part:

"A remarkable victory has come to the Democratic party. We, however, regard it less as a political triumph than as a great opportunity for constructive service.

"For a year and a half Democrats have conducted as vigorous a campaign as they could, not to destroy the administration, not to accomplish the downfall of any political figure, but to resist and to correct a situation that had become well-nigh intolerable. The minority in the Senate and the House of Representatives fought bravely and sincerely to prevent the enactment of a tariff bill which was not only the apotheosis of bad economy but was doubly dangerous because of the conditions in the country.

"It (the tariff law) is delaying the recovery of many industries through its destruction of our foreign markets, not only because of the hostility it has engendered, but as well by the retaliatory tariffs it has incited.

CO-OPERATION PLEDGED

"The responsibilities bestowed by the election are too grave for mere manifestations of exaltation. The country faces a parlous situation. The task ahead is to repair the damage, to get the ship of state back on even keel and to go ahead on a course which will bring us out of the tempest with the least disturbance and the greatest speed consistent with safety.

"To the extent of its ability it will steer the legislation of the nation in a straight line toward the goal of prosperity.

"To this end the seventy-second Congress will not be an obstructive body. It will not seek to embarrass the President of the United States, but will be glad to co-operate with him and with the members of the opposite party in the House and Senate in every measure that conduces to the welfare of the country. It has in mind no rash policies.

"SERIOUS LEADER"

"The Democratic legislative leaders are serious men, constructive but not reactionary. They know perfectly well that even enlightened political selfishness demands that business should not be frightened, and that every honest industry should be aided and not hindered in the necessarily slow progress back to prosperity. There will be no interruption to the steady progress of the business of government. There will be no holding up of necessary appropriations, no rejection of fit appointees to important places merely because these appointments are made by a President of the opposite party.

"As to the tariff, the Democratic policy, announced in its platform and through its candidates in the last Presidential campaign, is directly opposed to periodic general revisions, which inevitably bring in their trail a shameful load of scandal and hideous dislocation of our whole industrial and commercial system.

"Whatever changes may be considered necessary to rid the present act of its outstanding enormities, nothing is further from the minds of those who will direct legislation on the Democratic side than a general revision of the tariff.

RESERVE PRAISED

"The one bright spot in the financial gloom of the present situation is the Federal Reserve system. That feature or our government, a Democratic accomplishment, has been praised by President Coolidge, by President Hoover and by Secretary Mellon.

"It is mentioned as an example of the type of legislation that the Democrats will promote, as a symbol of their good faith and their capacity to realize the nation's needs and to find the sound, constructive way of supplying them.

"If there are delays, embarrassments and confusion in the seventy-second Congress the fault will lie with the failure of the other party to join with us in a conscientious effort to subordinate politics to the public good."

LOTTA CRABTREE'S "DAUGHTER" MISSING

BOSTON, Nov. 7. (AP)—Mrs. Ida M. Blankenburg of Tulsa, Okla., failed to appear in Supreme Court today when called to accept sentence of six months' imprisonment for perjury committed during trial of her claims against the estate of Lotta Crabtree, actress, and bonds of $1000 were forfeited. Mrs. Blankenburg claimed to be a daughter of the actress and, therefore, an heir to her $5,000,000 estate.

EVERY MORNING IN THE YEAR **Los Angeles Times** DAILY FOUNDED Dec. 4, 1881

The Times Building, First and Broadway. Phone MAdison 2345

90c per month DELIVERED BY CARRIER Single Copies, Daily 5 Cents Sundays, 10 Cents

By mail to Postal Zones 1 to 4, inclusive, including California, Arizona, Nevada, Utah, yearly $12.50, monthly $1.05; in Zone 5, including Colorado, Idaho, Montana, New Mexico, Oregon, Washington, yearly $16.00, monthly $1.50; in Zones 6, 7 and 8, balance of States, Canada and Mexico, yearly $18.00, monthly $1.50. POSTAGE PREPAID. Entered as second-class matter Dec. 4, 1881, at the Postoffice at Los Angeles, Cal., under the Act of March 3, 1879.

SATURDAY MORNING, NOVEMBER 8, 1930. VOL. XLIX. NO. 340

G.O.P. RETAINS MAJORITY

Two Close Contests in Indiana Give Old Guard Leadership of One Vote in House

(Continued from First Page)

paign manager, steadfastly refuses to concede Republican control of the House as the election clerks continue to finger the ballots in rechecking the many close contests.

RECOUNT HOPES

While the Republican majority in the House rests on such slim decisions in many places, the Republicans are expecting a recount in the Twenty-fourth Illinois District to give them back a seat listed as Democratic in first returns.

James P. Heidinger, Republican, and Claude V. Parsons, Democrat, were involved in a contest in this district. They were separated by only a few votes. Parsons's election has been declared and his name is included in the total of 216 Democratic votes.

Apparently, the Senate contest is ended and there is every probability, despite the threat of Senator Brookhart, who indicated that he also spoke the mind of Senator Shipstead, Farmer-Labor, of Minnesota, that the Republicans will organize this branch on the basis of the present standing.

Thus, the fight centers in the House. More than a score of contests already have begun for these seats.

CLOSE DISTRICTS

At the headquarters of the Democratic Congressional Campaign Committee, the following list of districts in which Republicans won by narrow pluralities and in which recounts may be demanded was compiled:

Ninth District, Massachusetts: Charles L. Underhill, Republican; Joseph J. Borgatti, Democrat.

Tenth, Minnesota: Godfrey G. Goodwin, Republican; Erling Swenson, Farmer-Labor.

Eighth, Indiana: Albert H. Vestal, Republican; Claude C. Ball, Democrat.

Eighth, New Jersey: Fred A. Hartley, Jr., Republican; Paul J. Moore, Democrat.

Thirty-third, New York: Frederick M. Davenport, Republican; James J. Loftis, Democrat.

Twenty-seventh, New York: Harcourt J. Pratt, Republican; Guernsey T. Cross, Democrat.

Second, Ohio: William E. Hess, Republican; Charles Sawyer, Democrat.

Fifteenth, Ohio: C. Ellis Moore, Republican; R. R. McClintock, Democrat.

Second, South Dakota: Royal C. Johnson, Republican; Fred A. Hildebrand, Democrat.

Ninth, Indiana: Fred S. Purnell, Republican; Harry L. Matlock, Democrat.

Republican leaders named the following close contests in which Democrats thus far have been named victors and in which Republicans probably will ask recounts:

Twenty-fourth, Illinois, Claude V. Parsons, Democrat; James V. Heidinger, Republican.

Fourth, Connecticut: William L. Tierney, Democrat; Schyler Merritt, Republican.

First, Oklahoma: Wesley E. Disney, Democrat; Charles O'Connor, Republican.

Third, West Virginia: Lynn S. Horner, Democrat; John M. Wolverton, Republican.

YATES PULLS THROUGH IN ILLINOIS CONTEST

CHICAGO, Nov. 7. (AP)—Richard Yates was re-elected Representative-at-large from Illinois and the Republican party gained nominal control of the House of Representatives on the basis of incomplete returns today which showed Yates the winner by about 11,000 in his crucial contest against Walter Nesbit, Democrat.

Revised figures and the addition of several down-State precincts gave Yates a lead of 10,823 with eighty-four precincts remaining in which he had good prospects of picking up a few extra votes. The count then was: Yates, 965,793; Nesbit, 954,970.

RECHECK GIVES VESTAL VICTORY IN INDIANA

MUNCIE (Ind.) Nov. 7. (AP)—Representative Albert H. Vestal, Republican, was re-elected to Congress from the Eighth Indiana District over Claude C. Ball, Democrat, by nine votes, a recheck disclosed today.

The change which brought victory to the Republican whip in Congress was made in the Thirty-first Precinct of Delaware county, where Vestal gained one vote and Ball lost eleven. Until this change was made Ball led by three votes.

The total vote for the district, as tabulated from official reports from each County Clerk, showed Vestal, 44,202; Ball, 44,193.

Ball announced yesterday if he was defeated and the vote was close he would contest the election.

IOWA SENATOR MAKES STAND CLEAR

WASHINGTON, Nov. 7. (AP)—Senator Brookhart, Republican, Iowa, said today he will support the Democratic organization of the new Senate if that party will sponsor a legislative program he considers satisfactory.

The Iowa Senator said he thinks Senator Shipstead, Farmer-Labor, Minnesota, takes the same attitude, and that other Progressives feel the same way. He added that the Democratic program must "mean something" to get his support and must not merely be a continuation of present policies.

An extra session of Congress is advocated by Brookhart unless the export debenture plan, designed to aid agriculture, and some method of relieving unemployment are enacted at the coming short session.

He said he will support at the coming session the Norris constitutional amendment to eliminate "lame duck" sessions of Congress, and bills by Senators Caraway and Glass, Democrats, to place anti-gambling restrictions on the grain and stock exchanges.

He said if this election is to amount to anything the Democrats and Progressives should demand the resignation of Secretary Mellon and of Ogden Mills, Under-Secretary of the Treasury.

"If the Democratic victories do not mean twee-deedle-dum," Brookhart said, "I for one will not let organization of the Senate stand in their way and will gladly give them the organization to get results.

"I will not do this as a political move, but will gladly do it to correct the evils of Mellonism which have brought us to our present conditions."

GOAL IN SIGHT ON DRY REPORT

(Continued from First Page)

have sailed from San Francisco last Saturday for Hawaii, and saying his job is to enforce the prohibition law as long as it is on the statute books, Amos W. W. Woodcock, chief prohibition administrator, visited San Diego today.

Appearance of Woodcock here came as a surprise. He arrived late Thursday night by boat from San Francisco and remained here until late this afternoon, when he resumed by train his trip to Washington, where next Wednesday he is scheduled for a conference with Mr. Hoover.

WEAVER CONCEDES DEFEAT

LINCOLN (Neb.) Nov. 7. (AP)—In a letter today to Governor-elect Charles W. Bryan, Gov. Weaver, Republican, conceded his defeat in Tuesday's election.

POSTAL BANDIT FOE PROMOT

Thomas M. Milligan Be Chief Inspector

Has Served Eighteen Y With Department

Solved Rondout and T Mail Robberies

WASHINGTON, Nov. 7. Thomas M. Milligan, who has thousands of minor myste sides playing the detective two mail robberies of proportions, today became spector of the postal servic

To his high office he picturesque background of years in the inspection which the two outstanding were the Rondout (Ill.) mail robbery of 1924, and the 000 Toledo (O.) mail-truck of 1921.

Milligan succeeded the liam R. Spillman, who died 25. He had been serving Spillman's death as acting

A disclaimer of the solving mysteries, a the supersleuth, Milligan no poker face, made no horn-rimmed spectacles as he his official chair and answered tions about mail robberies.

JUST HARD WOR

Detective stories, said hobby of President many other prominent lure for Milligan, he read them, he said.

"The stage-play stuff for headlines, but it doesn't actual practice," was the of the chief inspector. and patience, the following every clew, common what solves most of the problems."

The Rondout robbery the most spectacular in cimstauce in postoffice Milligan says there was mance about his part was the only case in which office inspector ever turned bandit and made off with heaped with rich loot.

NO SUPER-BANDI

William J. Fahy, heralded of postoffice inspectors," a band of desperadoes and robbed the Chicago, and St. Paul train. one of a small group who solved the crime, but $14,000 of the stolen and coupon bonds and dence which placed the in Federal prison.

But Milligan said the prosaic enough. In the he pointed out, Fahy was a master mind as the suming portion of the lieved.

"Fahy had been engaged nal investigations which him in contact with the explained. "When thought of postal thought of Fahy. But master mind—within months after he turned had him."

"Several of us worked for some months, verifying mation which came to us we were able to obtain. there was to it," he

75c

COMPLETE EVEN

DINNER

Our delightful 75c dinner served every night and all Sunday, at

DAVIDSON

New Smart Cafe

Broadway at Ninth S

Also Our Other Location

116 W. 5th St.

ALL STEAKS AND CH CHARCOAL BROILED

TODAY'S Real Opportunities

IN

Real Estate

City Property

Beach Property

Country Property

Suburban Property

Mountain Property

Times Want Ads

MAdison 2345

Schools and Colleges

Military Schools

SAN DIEGO ARMY AND NAVY ACAD

"The West Point of the West." A fully accredited school preparatory to Annapolis, with a Lower School for young boys. Land and aquatic Christian influence. The largest private school west of the Mississippi. COL. THOS. A. DAVIS, Pres. (Late Capt. 6th U. S. Infantry.)

READY FOR FLIGHT AFTER SKY CROWN

[P. & A. Photo]

Martha C. Bevins

AVIATRIX TO TRY FOR SIX AIR RECORDS

Martha Bevins Will Hop for Los Angeles Today on Gruelling Test

NEW YORK, Nov. 7. (AP)—Martha C. Bevins, 20-year-old aviatrix, expects to hop westward tomorrow morning in quest of six records.

Informed today the weather will be favorable Mrs. Bevins planned to take off as soon after 5:30 o'clock as possible from North Beach Airport and make her first refueling stop at Pittsburgh.

Her ship is an open-cockpit monoplane with a motor capable of more than 160 miles an hour. She will fly to Los Angeles and return in an attempt to break both the junior and women's records for the coast-to-coast round trip, the east-to-west and the west-to-east flights.

COURT PLEA ADVANCED BY GILLETT

Massachusetts Senator Urges Nation's Support of World Tribunal

SOUTH HADLEY (Mass.) Nov. 7. (AP)—Senator Gillett of Massachusetts today told the alumni and undergraduates of Mount Holyoke College at Founders' Day exercises that for the United States to refuse to support the World Court "will show indifference to the great cause of judicial settlement of international disputes."

"We certainly are not risking much," Senator Gillett said, "in helping to establish a court which never can try us except on our request. Any judgment it may render in disputes between other nations does not bind us, but only the nations on trial.

"The fifth reservation, which has been the sole source of difficulty, provides that the court shall not 'without the consent of the United States entertain any request for an advisory opinion touching any dispute or question in which the United States has or claims an interest.'"

"It is unfair to direct against the court," Senator Gillett continued, "the hostility which exists against the League of Nations. Personally I am glad we are not in the League.

"To refuse to support the World Court, however, will show indifference to the great cause of judicial settlement of international disputes which is the most hopeful pathway to peace, and which represents a tradition American has most consistently followed."

De Forest Sues in Balked Sale

NEW YORK, Nov. 7. (AP)—Dr. Lee De Forest, inventor of radio and talking motion-picture devices, filed a $2,770,000 damage suit in the Supreme Court today against Western Electric Company, Inc., Electrical Research Products, Inc., and John E. Otterson, president of Electrical Research Products.

He charged the defendants maliciously prevented him from selling control of the De Forest Phonofilm Corporation in 1926 to William Fox. He said they feared Fox might become a formidable competitor.

FOUR STUDENTS HURT IN BRIDGE COLLAPSE

MERCED, Nov. 7. (AP)—Four women students of the University of California, two of them Japanese and two Chinese, were seriously injured today when the Bear Creek bridge at the edge of town collapsed and threw their car into the stream. The injured are Grace Chiyo Takata, Berkeley; Shizue Morey, Los Angeles; Clara Chan, Berkeley, and Fannie Lin, San Francisco. A large bus with fifteen passengers had just left the bridge.

FRENCH CARDINAL DIES

RENNES (France) Nov. 7. (AP)—Cardinal Charost, 70 years of age, Archbishop of Rennes, died at the Episcopal Palace today after a short illness.

REDS IN MOSCOW HAVE GALA DAY

Anniversary of Proletariat Uprising Celebrated

Throngs Jam City as Militia and Civilians March

Soviet Leaders See Parade Pass Lenin Tomb

MOSCOW, Nov. 7. (AP)—One of the greatest processions of soviet history marched past Communist and government leaders in Red Square this forenoon in a parade celebrating the thirteenth anniversary of October Day, the day on which proletariat uprising had its beginning.

The parade began this morning with infantry leading. Following them were tanks, artillery, cavalry and numerous military bands. Civilians marched past by the thousands carrying Red banners on which were inscribed words of boasts of Communist successes and execrations of capitalism.

The reviewers, headed by Joseph Stalin, secretary-general of the Communist party, which is the real ruler of Russia; Michael Kalinin, president of the central executive committee, Rykoff who is Premier and head of the soviet Cabinet, and other important figures such as Ordjonikidez, Dudzutak, Molotov, Kaganovitch, and Kuibishev, stood at the corner of Lenin's new tomb during the inspection.

WORE NO TOP HATS

They wore no top hats, tail coats, or other evidence of the bourgeoise, but were dressed simply, most of them in soft shirts or blouses, and lounge suits, or in military uniforms. Stalin was in uniform. The reviewers occasionally shouted words of greeting to the marchers, who would shout back "Hurrah for the party."

Meanwhile the innumerable bands played the Internationale and other Communistic music. Airplanes soared above in formation, while on the streets about the square police had to fight with the enthusiastic mobs which fought to break the restraining cordons. M. Voroshilov, Commissar of War, made the only speech to the troops.

Millions turned out for the celebration with the greatest enthusiasm. They had another cause for happiness, for the government in honor of the day, increased rations allowances to those holding approved bread cards. Workers and peasants dined well, although private traders, former aristocrats and others were on short rations since they could not buy from government or co-operative stores.

THRONGS JAM CITY

The populace generally hope the increase will stand for some time, their food supplies heretofore, having been very scanty. Additional supplies of clothing and shoes also were available today at the government stores.

All trams were stopped and the streets of the city were literally jammed with people. Special performances are being given in the theaters this evening and even on the street corner platforms which have been built for the occasion. The holiday continues tomorrow, factories and other work houses opening Sunday.

Among the notable features of today's celebration was public opening of the new tomb of Nicolai Lenin, father of Russian Communism, constructed of 10,000 tons of native granite in Red Square. It took sixteen months to build the edifice, which is one of the most magnificent structures in the capital. Lenin's body, rather well preserved, will be moved from the Kremlin shortly to the mausoleum.

Water Problems of Border Will Be Ironed Out

EL PASO (Tex.) Nov. 7. (AP)—Flood control and water distribution will be under discussion when the newly organized international commission meets for the first time here Monday.

The Yuma (Ariz.) project, the lower Colorado River and lower Rio Grande and others will be discussed by the commissioners.

Vazquez Chafino, Mexican Undersecretary of State, will be one of the delegates. After meeting here the party will adjourn to Yuma, Ariz., and the lower Colorado River territory. Mexican members of the commission are Furtunato Dozal, chairman; Ignacio Bancalari and Gustavo P. Serrano.

L. W. Lawson, the American member, was appointed July 16.

Verdict Against Thaw Reversed

NEW YORK, Nov. 7. (AP)—A verdict against Harry K. Thaw awarding $25,000 damages to Marcia Estardus, night club hostess, for injuries she asserted Thaw inflicted at a New Year's Eve party in 1926, was reversed today by the Appellate division of the State Supreme Court.

The Appellate division held the verdict to be "against the weight of credible evidence."

Mother Shoots Son and Self

PHOENIX, Nov. 7. (AP)—Mrs. Annie Lohrentz, 40 years of age, of Phoenix, shot and killed her 5-year-old son, Scherer, here today and then sent a bullet through her left breast. She is near death.

BAY CITY RAILWAY DEMANDS FARE RISE

SAN FRANCISCO, Nov. 7. (Exclusive)—Either a cut in the wages of Municipal Railway employees or an increase in fare to 7 cents is necessary to keep that system from becoming "buried in the red," Fred Boeken, superintendent, said today. His pronouncement brought a retort from President Reardon of the Board of Public Works that he will fight a wage cut.

PUBLISHER'S WIFE DEMANDS LIVING

[P. & A. Photo]

Mrs. Edward B. McLean

NONSUPPORT CHARGED BY MRS. M'LEAN

Publisher of Washington "Post" Sued by Wife Who Does Not Ask Divorce

WASHINGTON, Nov. 7. (AP)—A suit to compel Edward B. McLean, publisher of the Washington Post, to pay $10,000 a month for the support of his wife and children was filed in the District of Columbia Supreme Court today by his wife, Mrs. Evalyn Lucille Walsh McLean.

The complaint against the publisher, who also is connected with the Cincinnati Enquirer, said he and Mrs. McLean had been separated for more than a year. Attorneys for the latter said, however, the suit was in no sense a divorce proceeding.

Mrs. McLean told the court that although her husband has had an income ranging as high as $1,000,000 a year he has failed and refused to maintain his wife and three minor children.

She asked McLean be restrained from receiving any further income from the estate of his father, the late John R. McLean, until he pays regularly $4000 a month for support of the children, $4500 a month for the support of the seventy-five-acre family residence here, known as Friendship, and costs of the present suit and other expenses.

ROOSEVELT HITS BOOM MOVEMENT

Governor, Learning About Presidential Backing, Says He's Attending to Job

ALBANY (N. Y.) Nov. 7. (AP)—Any Presidential candidacy boom launched by admirers of Gov. Franklin D. Roosevelt, will lack the approval or co-operation of that official.

Prompted by a statement of James A. Farley, chairman of the Democratic State Committee, that a concerted move to nominate the Governor for the Presidency in 1932 would have its inception within the next year, Gov. Roosevelt declared he is giving no thought to anything other than his duty as Governor.

The Farley statement, made in New York last night, was the latest of a series of similar views expressed by persons prominent in the organization of this and several other States.

Jeritza Brings Defamation Suit

VIENNA, Nov. 7. (AP)—Mme. Maria Jeritza, famous Austrian opera singer, today instituted legal proceedings charging defamation of character against the Austrian writer, Dr. Muller Guttenbrunn.

Dr. Guttenbrunn wrote a book entitled "Riff Raff," which the diva asserted referred to her. After the volume was published she obtained legal authority for confiscation.

MEXICAN HIGHWAYMEN EXECUTED BY TROOPS

MEXICO CITY, Nov. 7. (AP)—A Cuernavaca dispatch to Excelsior today said troops yesterday executed three highwaymen and then displayed their bodies publicly. The bandits are said to have held up several automobiles en route to the resort town last Monday.

PERSONS MISSING IN FIRE LOCATED

JAMESTOWN (N. D.) Nov. 7. (AP) Fears that several persons might have perished in the $300,000 fire which destroyed the Capital Hotel were dissipated today when four persons previously reported unaccounted for were located.

GRANDSON OF MORSE DIVORCED IN PARIS

PARIS, Nov. 7. (AP)—Mrs. Walter Morse Rummel, wife of the American pianist who is the grandson of Samuel F. B. Morse, inventor of the telegraph, today obtained a decree of divorce in a countersuit against that of her husband, whose application for a divorce was denied. The decree stipulates that Rummel pay 2000 francs (about $80) a month alimony.

PLOT REVEALED TO KILL CAPONE

Terry Druggan Accused of Planning Murder

Seized Letter Makes Offer, Detectives Assert

Gangster's Wealth Disclosed as Result of Raid

CHICAGO, Nov. 7. (AP)—Terry Druggan, beer baron and "public enemy," continued to elude police tonight, although efforts to capture him were redoubled following discovery of a letter which investigators said implicated him in a plot to assassinate "Scarface" Al Capone, czar of Chicago's gangdom.

This letter, seized by detectives who raided the wealthy Druggan's downtown hotel suite and his luxurious North Side apartment during the day, contained an offer to "take care of the big fellow." Investigators declared "the big fellow" could mean no one but Capone.

WEALTH REVEALED

Detectives seized many other letters which indicated, they said, Druggan is in close touch with criminals in many other parts of the country. Deeds and records also found, investigators said, reveal Druggan as one of the wealthiest in Chicago rackets.

Judge John Lyle, "enemy of public enemies," announced after examining the letter referring to the "big fellow" that it indicated beyond doubt Druggan planned to have Capone assassinated. Two days ago Judge Lyle declared Druggan's $10,000 bond on a vagrancy warrant forfeited. It was then the search for the beer baron began.

Another letter, the judge said, referred to the kidnaping of an unnamed millionaire in which $40,000 ransom had been paid.

LIST OF DIVES

Records were found showing a list of 792 saloons, resorts and gambling houses and papers referring to properties and mortgages. These were turned over to the government to be used in prosecuting an income-tax evasion indictment against him. Druggan's physicians presented a formidable list of ailments the gangster was suffering from and obtained a continuance of the trial recently.

Two revolvers were discovered in his hotel room, but the tapping of a secret panel in his apartment on the North Side disclosed a cache of ammunition and a machine gun—oiled and ready for use.

WRITER NOT NAMED

The quotation from the letter which the raiders took to be a reference to Capone was:

"I am in a position to take care of the big fellow. I can do anything you want me to."

The raiders refused to reveal who wrote the letter but they intimated it was a powerful gangster.

Druggan is not the only foe of Capone who is tangled up with the law. George (Bugs) Moran, North Side enemy of Capone, forfeited his $10,000 bond today when he failed to appear before Police Justice Harry Olson on a vagrancy charge. Judge Olson issued a warrant for his arrest.

FITZGERALD'S—FOR THE ADVANCEMENT OF MUSIC SINCE 1893

"STEALING·A·MARCH·ON·RADIOS·OF·TODAY!"

8 NEW BRUNSWICK "FEATURES of the FUTURE"! Here Now!

$139.50 (LESS TUBES)
$10 SECURES POSSESSION

If the Brunswick possessed but ONE of its 8 notable innovations—and that one was the wonderful new UNI-SELECTOR—it would still be the sensation of the year. For the UNI-SELECTOR means as much to radio performance as a self-starter means to an automobile.

Learn how greatly this and the 7 other new Brunswick Improvements will add to your radio satisfaction. Come in at once for a demonstration — or phone us to send the instrument to your home for an evening, absolutely without cost or obligation to you.

1931 Brunswick
FUTURA RADIO

4 superbly encased models, ranging from $139.50 to $480. Trade in your old set for a new thrill. Terms "as you like."

MODEL 15

OPEN NIGHTS

FITZGERALD'S
729 SOUTH HILL STREET
Telephone . . . TRinity 7211
GLENDALE STORE: 337 N. BRAND

HAS YOUR WIFE A CAR OF HER OWN?

You'll be surprised at the scores of good used cars available on easy terms. See— TIMES WANT ADS

Last Day! Expansion Sale

Open
until 9 p. m.
Saturday
Evening

BARKER BROS.' Basement Store
Seventh Street, Flower and Figueroa, Los Angeles

R-101 NOT FIT, EXPERT AVERS

Inspector Tells of Leaks in Gas Bags

Lifting Power Decreased by Holes in Containers

Should Never Have Started Flight, He Says

LONDON, Nov. 7. (AP)—Three months before the dirigible R-101 sailed on her last tragic voyage, aircraft inspectors discovered leaks in the gas bags had decreased the ship's lifting power to an alarming extent, it developed today at the inquiry into the loss of the dirigible.

"If it had been left to me," said F. McWade, chief of the inspection department at Cardington, "I'm afraid the R-101 would not have received a certificate of air worthiness."

REPAIRS FAIL

Under questioning by Sir John Simon, head of the board of inquiry, McWade said he had reported the leaks last July. The gas bags were rubbing against wiring points when the ship rolled, he said, and the friction was wearing holes in the containers.

They tried padding the points of contact, McWade said, but this was unsatisfactory.

Lord Thompson, Air Minister who perished in the crash October 5, was eager to get away on the flight to India. When the dirigible left, McWade said, she was, with the exception of the padding, in the same condition as when he had first reported leaks.

RECORD READ

McWade testified after Sir John had read his memorandum recommending alterations in construction and another document in which Col. V. C. Richmond, also killed in the crash, noted the leaks were decreasing the ship's lifting power.

Col. Richmond's memorandum, also filed last July, was written after he had observed the dirigible handled heavily in a trial flight. His own inspection, he wrote indicated the loss of lifting power amounted to about one ton per square inch of hole in twelve hours. It was an alarming condition which required immediate attention, his memorandum said.

Woodmen Case Injunction Upset

SPRINGFIELD (Ill.) Nov. 7. (AP)—Chief Justice Dunn of the Illinois Supreme Court issued a writ today forbidding enforcement of a temporary injunction granted by the Circuit Court of Washington county, which had prohibited installation of a new insurance rate schedule by the Modern Woodmen of America.

The rates had been suspended by order of Judge Cook of East St. Louis sitting in Washington County Court.

Justice Dunn's writ renders his injunction inoperative and stays all proceedings until the Supreme Court hears the matter on the first day of its December term of court.

ORPHANAGE OFFICIAL SENTENCED TO PRISON

RICHMOND (Va.) Nov. 7. (AP)—James P. Jones was convicted by a jury today of embezzling funds of the Virginia Methodist orphanage while serving as its treasurer, and sentenced to five years' imprisonment in the penitentiary.

MGR. BIONDI MAY BE MADE CARDINAL

VATICAN CITY, Nov. 7. (AP)—Mgr. Fumasoni Biondi, apostolic delegate of the Holy See in the United States, may be created cardinal in a consistory Pope Pius is understood to be contemplating for the middle of December.

GOELET MANSION BURNS

TUXEDO PARK (N. Y.) Nov. 7. (AP)—The twenty-room mansion of Robert Goelet, New York banker, occupied under lease for several years by George Henry Warren, Jr., was destroyed by fire last night with a loss estimated at $500,000.

RESINOL STOPS THE ITCHING OF ECZEMA

Don't endure the torment another day. Just get a jar of Resinol Ointment and a cake of Resinol Soap from your nearest druggist. Bathe the affected parts with the soap and warm water, dry lightly, and apply the ointment. That's all there is to it but you will be amazed to see how quickly the itching stops, the inflammation is reduced, and healing begins.

FOR FREE TRIAL

size package of Resinol Ointment and Resinol Soap write Resinol, Dept. 30, Balto., Md.

Speed

Everything that happens in the business and financial world of Northern California gets speedy, complete, accurate exposition in The Chronicle.

Subscribe through Louis Baer
Paramount Building,
Los Angeles

San Francisco Chronicle

Entrapped Oil Ship in Life Battle With Sea

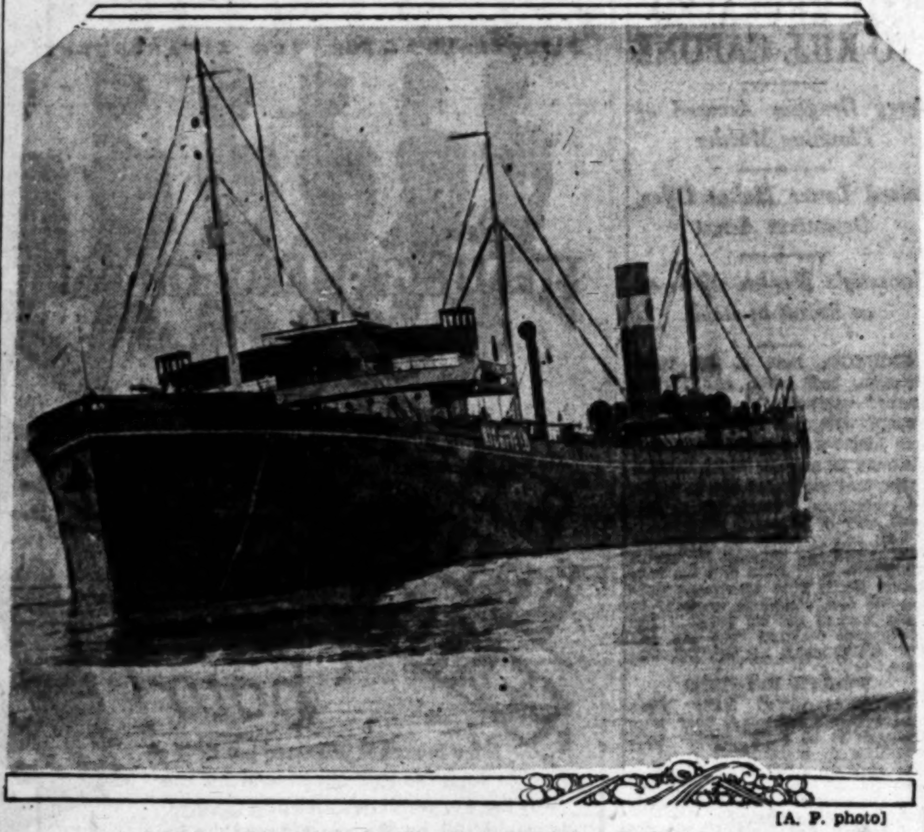

[A. P. photo]

View of Tanker Tamaihua Impaled on Rocks

HUGE TANKER FACES PERIL

Richfield Oil's Tamaihua, Largest of Coast Fleet, Impaled on Rocks With Storm Rising

SAN FRANCISCO, Nov. 7. (Exclusive)—Caught in a vise-like grip on the rocks off Pigeon Point in southern San Mateo county, with its bottom breaking and boiler room flooded, the Richfield Oil tanker Tamaihua, largest of its kind in coastwise service, faced a new peril to ship and crew tonight when the sea began to boil with the impetus of a storm sweeping in from the Pacific.

Fearing the effect if the storm strikes before the ship is floated and the forty-one men aboard the tanker rescued, three Red Stack tugs and the Coast Guard cutters Shawnee and Cahokia bent themselves to desperate measures to get the ship loose, but without success. Even these efforts were attended by fear of another kind, as seafaring men believe the battering the tanker has received since it went ashore in a dense fog last night will cause it to sink if it is hauled clear.

CABLE PARTS

Risking their lives, Capt. Gustav Andersen of the Tamiahua and five members of his crew put a small boat overside during the day and battled for four hours to swing a cable which could be connected to all the tugs. After a battle in which it seemed the small boat would founder a dozen different times, the line was strung to the tug Sea Rover and preparations immediately were made to make connections with the other tugs.

The purpose of this was to provide maximum pulling strength so all the tugs could exert themselves in a final effort at high tide.

But even this comfort, involving the sacrifice it did, was nullified in the night. The cable, strained to its utmost as it was drawn taut for the pull, parted, whipping with a hiss into the sea.

BOTTOM SMASHED

Doggedly the marooned sailors prepared to make another try, but the rising sea indicated it would be hours before they could be successful, if at all.

When Capt. Andersen boarded the tug he reported the bottom of his vessel smashed in several places by the knife-like rocks on which the tanker is grinding like a huge teeter-totter, and the boiler room flooded. Despite this condition, the tugs and cutters were ordered to stand by and do everything possible to float the ship.

While the uneven battle raged between men and the elements more than 1000 persons in the vicinity gathered to watch the rescue work.

St. Louis Man Seeks Children in Bakersfield

BAKERSFIELD, Nov. 7.—George H. Davis of St. Louis, is seeking information of whereabouts of two sons and a daughter, believed to be former residents of this city. In a letter addressed to Police Chief Font Webster, Davis said he is attempting to locate Russell C. and Maynard H. Davis, and a daughter, formerly Hattie L. Davis, who was married fifteen years ago to a Los Angeles man, later coming to this city, where her husband engaged in the mercantile business.

Davis said that while in Mexico for several years he lost track of his children, and also lost a letter showing his daughter's married name. He gave his present address as suites 3 and 5, Frisco Building, St. Louis.

Girls Retract Kidnaping Tale

FRESNO, Nov. 7. — Retracting their story that they were kidnaped by an armed man and forced to accompany him to Brawley, where they were found after having been missing from their Selma homes and school classes for a week, Vivian Netherland and Hazel Woods, 16-year-old high-school students, said they hitch-hiked their way to the Imperial Valley city on a lark.

They told their story to Oliver M. Akers, county probation officer, a friend of the Woods family, who played a leading part in a State-wide search for the runaways.

Akers said the authorities and the parents of the girls did not believe their sensational story of being kidnaped in Selma by a strange man as they were on their way to school, but that all are inclined to accept the girls' story that their disappearance was prompted by a desire to "see the world."

PRINCE OF JAPAN DINED BY HOOVERS

State Dinner Tendered Head of House of Peers Visiting in America

WASHINGTON, Nov. 7. (AP)—President and Mrs. Hoover were hosts at a state dinner tonight in honor of Prince Tokugawa, President of the Japanese House of Peers.

Prince Tokugawa is making a tour of the United States studying conditions, and yesterday was presented to the President by Ambassador Debuchi of Japan.

In addition to President and Mrs. Hoover and the Prince, the dinner list included Ambassador Debuchi, Secretary Mellon, Secretary and Mrs. Adams, Senator and Mrs. Swanson of Virginia, Senator and Mrs. Reed of Pennsylvania, Admiral and Mrs. William V. Pratt, William R. Castle, Jr., Assistant Secretary of State, and Mrs. Castle; Mr. and Mrs. Kensuke Horinouchi; Henry P. Fletcher, chairman of the Tariff Commission, and Mrs. Fletcher; John Hays Hammond; Miss Mabel Boardman, and Allan Hoover, younger son of the President.

Prince to Fly in South America

LONDON, Nov. 7. (AP)—The Prince of Wales, who sails for South America January 15, next, to open the British Trade Exposition at Buenos Aires, plans to do some tropical flying.

His own airplane probably will be taken over on the British aircraft carrier Eagle, which will be stationed at Buenos Aires during the exposition.

SIX SONS SERVE AT MOTHER'S FUNERAL

DENVER, Nov. 7. (Exclusive)—Six stalwart sons of Mrs. Mary Cox Flint served as pall bearers at her funeral here today. Mrs. Flint, daughter of Maj. Sam P. Cox of Kentucky, was 76 years of age. She was born in a covered wagon, in which her father journeyed to California in 1854. Four of the six sons live in Los Angeles.

BRAZIL GUARDS BANKS

RIO DE JANEIRO (Brazil) Nov. 7. (AP)—Extra armed guards were placed on all foreign banks today because of reports that an attempt to attack them might be made by Communists.

TWO MEN KILLED IN AUTO CRASH

E. T. Dowling and John Henry Crushed When Car Hits Phone Pole

BAKERSFIELD, Nov. 7.—Two Kern men, E. T. Dowling, 40 years of age, of Oildale, and John Henry, Bakersfield, were crushed to death this morning when their machine crashed into a telephone pole after having been struck by a light car driven by Wiley Matlock, East Bakersfield Negro. Dowling died instantly, being caught between the big sedan and the pole, while Henry died shortly after being received at the Bakersfield Emergency Hospital.

Matlock was arrested at the time of the accident, but was released later, after investigation of circumstances surrounding the crash.

The cars came together at the intersection of Owens and Potomac streets in East Bakersfield shortly after 8 o'clock this morning.

Approaching the corner at right angles to each other, the two machines struck with terrific impact.

According to officers who investigated the accident, there were no skid marks to show that either car had slowed down for the other.

Mrs. Harmon in Bankruptcy

CHICAGO, Nov. 7. (AP)—A voluntary petition in bankruptcy was filed today by Mrs. Mae J. Harmon, widow of the late Patrick (Paddy) Harmon, sports promoter and builder of the Chicago Stadium. Harmon was killed in an automobile accident last summer.

Mrs. Harmon listed liabilities of $92,734, and assets at $450. The principal creditor is Otto Price, saloonkeeper, who lent Harmon $91,000 toward the stadium building fund, Mrs. Harmon's attorney said.

Nurse Arrested in Sick Room

SEATTLE, Nov. 7. (AP)—Miss Norma Davis, nurse, formerly of Los Angeles, was arrested here today at the bedside of a patient on a charge of forgery.

William Swain, Los Angeles bondsman, told arresting deputies that Miss Davis used names of wealthy patients in writing checks.

Deputies obtained another nurse for Miss Davis's patient.

CALLES'S SON HURT IN FALL FROM HORSE

MEXICO CITY, Nov. 7. (AP)—Gustavo Elias Calles, 12-year-old son of Gen. Plutarco Elias Calles, was seriously injured in a fall from a horse today. He suffered a skull fracture. The accident occurred at Santa Barbara ranch, near here.

UNIT PLAN CRITICISED

John Covert, Attorney for Oil Company, Declares It Would Tend to Decrease Stockholders' Income

HANFORD, Nov. 7.—Discussing the unit plan embracing producing companies in the Kettleman oil field, designed to conserve the oil and gas resources of California, Attorney John Covert, legal adviser for the Felix Oil Company, one of the leading producers, today expressed the opinion that the plan will "necessarily" decrease the income of the stockholders and others who have leased their oil lands to the companies that are a part of the compact.

He also believes that it will restrict the development of the field, as "it would be possible under the pact to permit but one well to produce, with all the other holdings sharing in the production."

Regardless of recent decisions, Attorney Covert is still of the opinion that the present laws restricting the production of oil and gas are unconstitutional, and he disagrees with the theory that the oil and gas belong to the people of this State. "Such a theory," he says, "makes it possible to restrict production to the detriment of the great mass of the people and in favor of the corporate interests."

The belief was expressed here today that there might be complications if stockholders in companies like the Whepley, with its lands leased to the Associated Oil Company, and the Felix Company, lessor to the Petroleum Securities Company, insist that the drilling clauses in their leases be carried out. In the case of Whepley, the lease calls for continuous drilling until sixteen wells have been put down over a period of twenty years, and besides Whepley stockholders have agreed to sell their royalty product to the Kettleman Gasoline Company, now constructing a refinery in this city, for a period of five years.

TAFT BIRTHDAY WELL OBSERVED

Colorful Pioneer Petroleum Center Begins Fete

Senator Shortridge Pledges Fight for Oil Tariff

Great Parade and Carnival Spirit Marks Event

TAFT, Nov. 7. (Exclusive)—More than 20,000 persons, representatives from all sections of Kern county and the State, today thronged the streets of Taft as this colorful and pioneer oil center opened a two-day celebration commemorating its twentieth anniversary as an incorporated city.

Gaily decorated streets, hundreds of men garbed in the costumes and wearing the long beards of pioneer days, a parade many miles in length wending its way through crowd-lined streets, with hundreds of additional persons sitting atop of buildings, lent a gay carnival spirit as the gigantic celebration was opened officially at 10 a.m.

Immediately after the parade more than 200 persons gathered at the Women's Improvement Club where Senator Shortridge was principal speaker of the day.

Many sports events and contests, a sightseeing tour through the oil fields of the West Side, and a great masquerade street dance in the evening, constituted the balance of the program for the first day.

Saturday, many additional contests will be staged, and the climax to the big celebration will be a dance at the Petroleum Club.

HUNDREDS OF FLOATS

Hundreds of floats and thousands of persons were featured in the mammoth parade, the greatest ever staged in the west side city. Leading the line of march was an official car bearing Senator Shortridge, Alfred Harrell, Mayor Clarence Williams of Taft and other notables.

The parade started from in front of the historic Petroleum Club. In addition to hundreds of floats, many of them depicting the pioneer days of the West Side, were hundreds of school children, several school bands, police and fire platoons of Taft and Bakersfield, and many others.

In the keynote speech of the day, Senator Shortridge pledged his support in the battle for a tariff on oil. The Senator, who introduced the import tax on long-staple cotton, and fought a bitter and successful battle in the Senate to aid cotton growers of California, opened the primary subject of his address with the declaration: "We must have an oil tariff. You people of Taft, and Kern county and California can depend on me to wage an ever-increasing battle in your behalf."

Touching briefly upon the unemployment situation, he expressed belief that, "This unfortunate condition can be rectified through an equitable tariff imposed upon oil and its by-products shipped into Atlantic seaboard marts from Venezuela.

OIL IMPORT MUST STOP

"California's greatest oil mart, he said, "lies at these Atlantic seaboard points, and unless the tidal wave of imported oil is shut off by application of a duty tax, California cannot hope to recover from its present depression in the oil industry."

The Senator's pledge to battle for an oil tariff was enthusiastically received by the great throng in attendance at the luncheon, sponsored jointly by civic and service organizations of Taft.

Other guests of honor, in addition to Senator Shortridge, were: Harrell, Mayor Williams, representative of Taft's first board of trustees, Kern Supervisors, and many others. Earl Smith was chairman of a committee of fifty business men who had charge of the gigantic parade.

Thomas McManus of Bakersfield, representing the American Legion post, was given much praise for his efforts to bring a huge caravan of Bakersfield visitors, efforts which were crowned with success, for hundreds of cars from the county seat arrived here shortly before the parade.

Another who was given a place of honor in the day's events was Jo P. Carroll, pioneer Kern oil and mining man, who, twenty years ago today, headed a group of two trainloads of Bakersfield residents visiting Taft to help this community celebrate the beginning of its days as an incorporated city.

Tonight a masquerade dance on the streets was held.

Alaska Believed for Republican

JUNEAU (Alaska) Nov. 7. (AP)—Although actually trailing his Democratic rival by eighty votes tonight, Judge James Wickersham expected to be swept into office as Alaska's Delegate to Congress when the Indian votes of the southeast are reported.

George Grigsby, the last Democrat elected by the Territory as Delegate, hoping to be returned to Washington after an absence of ten years, had 4683 votes to Wickersham's 4603, but the bulk of possibly 2000 unreported votes will come from Indians in the Panhandle whose court fight against the government for land payments have been made by Wickersham for many years.

WALLA WALLA HAS FETE FETE

Washington Town Celebrates Seventy-first Anniversary of Double Name Name

WALLA WALLA (Wash.) Nov. 7. (AP)—This town, whose name has long been the target and inspiration for wisecracks and songs, celebrated the seventy-first anniversary today of its designation as Walla Walla by the county commissioners.

Steptoeville and Waillatpu had been its previous names.

BITS OF NEWS FOR USED-CAR BUYERS

Seven passenger 1927 Cadillac sedan, said to have new tires and custom body, can be bought today for $895.

1930 De Soto sport roadster, owner declares, is still under ninety-day service, adding that purchaser gets car on any terms to suit, for $695.

Motorist favoring eight-cylinder car has chance today to buy La Salle model 303 sport phaeton—equipped with wire wheels and tonneau wind shields.

HERO OF WAR RAPS POLICY OF BRIAND

Blind Deputy of France Says Versailles Treaty Change Would End Peace

PARIS, Nov. 7. (AP)—The blind Georges Scapini and Ernest Morbihan, one of the younger members of the Chamber, led the debate in the Chamber of Deputies today as the opposition resumed its attack on the policies of Foreign Minister Briand.

Scapini, who lost his sight in the war, held the Chamber silent as, running his trembling fingers across notes in Braille characters, he warned that revision of the Treaty of Versailles would result in the demoralization of Central Europe.

"Attempts to revise the treaty," he declared, "would mean war. It is a grave risk to think of Franco-German rapprochement without providing safe guarantees against the fluctuations of German policy."

Morbihan won the approval of virtually the entire Chamber with his declaration that Franco-German differences must be settled amicably but that "revision of frontiers is only a snare."

"We must remain strong," he cried. "We must refuse to permit revision of the treaties as a condition to co-operation with Germany, but we must recognize the German nation as a force alongside us and we must strain every effort to reach an economic and political understanding."

M. Briand, whose German policies are under fire, probably will reply to his critics next Tuesday morning, when the Chamber will reconvene.

Sheriff Traeger Invited Back to Porterville

PORTERVILLE, Nov. 7.—Sheriff Traeger of Los Angeles county, who was born and reared near this city, has been invited by Porterville officials to return as a special guest for the home-coming celebration Monday and the Armistice Day fete. The invitation to the southern Sheriff has been extended by Chief of Police W. E. Maston, Police Judge E. L. Scott and Constable A. P. Hubbs. Sheriff Traeger is a cousin of Constable Hubbs.

The home-coming celebration is in commemoration of installation of a new electrolier system on Main street. A special feature will be the "turning on the juice" by Mayor Mark E. Dewitt, Monday evening. A band concert, carnival, Mardi gras, street dancing and address will be included on the program.

Many old-timers from other States and communities have been invited to come "home" for this event. From the time of the parade until the last glow of the fireworks fades in the sky, Tuesday night, a day full of thrills is promised for Armistice Day.

Divorcee Tells of Fatal Shots

CHICAGO, Nov. 7. (Exclusive)—For two hours this afternoon in the presence of her lawyer and the police, Mrs. Vera Thompson, 24-year-old divorcee, told the story of her romance with Samuel Bauer, wealthy furrier, who wounded her twice and killed himself with a pistol Thursday night as she kept a tryst in his car.

At the conclusion of her story Capt. Thomas Duffy, commander of the Sheffield-avenue police district, expressed himself satisfied that Bauer, a married man with five children, had attempted to murder her and then committed suicide, as Mrs. Thompson asserted.

Mrs. Ford Again Elected by Club

DETROIT, Nov. 7. (AP)—Mrs. Henry Ford was re-elected president of the Woman's National Farm and Garden Association for the fourth time at the closing session of the association's convention here today.

The association decided to arrange for a scholarship, to which Girl Scouts will be eligible to train garden-group leaders. It is to be named the Lou Henry Hoover scholarship, in recognition of the work done by the President's wife in advancement of the Girl Scouts of America.

FORMER MILK CHIEF WINS ROUND IN SUIT

SAN FRANCISCO, Nov. 7. (Exclusive)—L. E. W. Pioda, former chairman of the board of Golden State Milk Products Company, today won a leg of the several suits which followed his retirement when Superior Judge Mogan overruled demurrers of the milk company and the American National Company to Pioda's two actions seeking recovery of $1,841,250, asserted by the companies to be not due.

WILD WARRIORS PLEDGE FEALTY

Ethiopian Troops Present Startling Maneuvers

Fighters Leap From Racing Horses Before Ruler

Obeisance Made by 100,000 in Perilous Rite

ADDIS ABABA (Abyssinia) Nov. 7. (AP)—One hundred thousand Ethiopian warriors today galloped past the newly Crowned Emperor Haile Selassie I in token of their fealty and as a great farewell demonstration for the foreigners from afar who attended the coronation Sunday.

Shouting and gesticulating like wild Apaches on the warpath, the hordes of feudal chieftains and tribesmen, attired in medieval garb of shaggy lion manes and armed with lances and swords, swept up before the monarch on beautiful and high-spirited horses.

Haile Selassie sat enthroned on a golden dais wearing the uniform of commander-in-chief of the Ethiopian army.

PROSTRATE SELVES

As they rushed before the dais the warriors of the desert and mountain flung themselves from their steeds and lay prostrate before their ruler, assuring him of their bravery and their readiness to defend him against all enemies.

The Emperor's foreign guests—including the Americans, H. Murray Jacoby, Addison Southard, Gen. W. W. Harts and Charles L. Cooke—held their breath in amazement as the zealous warriors galloped at break-neck speed up the hillock where sat the enthroned potentate, brandishing their arms and yelling wildly.

EMPEROR GUARDED

For a time it appeared the shrieking tribesmen would become a menace to the Emperor. While it was known the demonstration was supposed to be one of fealty, the local authorities took no chances and kept machine guns trained upon the participants from a strategic position. And at one point the Emperor's guards, fearing an assault upon their ruler by the screaming horsemen, forced them downhill with lances and bayonets.

Andre Lavarre of Washington, D. C., taking motion pictures for an American travel lecturer, was knocked down in the midst of the melee. He was unhurt but his camera was wrecked.

Woman Accused of Mate's Death

CLEVELAND (O.) Nov. 7. (AP)—A baby crying in her arms, Mrs. Francis Gladdise, 42 years of age, tonight stabbed her husband to death with a bread knife during a quarrel which followed her refusal to give him money, police said she admitted.

ARIZONA EX-LEGISLATOR DIES

PHOENIX, Nov. 7. (AP) — Anthony L. Boehmer, 74 years of age, former Arizona legislator and member of the Phoenix City Commission in 1926-27-28, died in a hospital here from heart disease today.

STUDENTS ARRESTED IN CLASHES

Thirty-seven Pittsburgh Undergraduates Taken After Battling Police

PITTSBURGH, Nov. 7. (AP)—Thirty-seven students of the University of Pittsburgh were arrested today as a result of clashes with police during a demonstration incident to the Pitt-Carnegie Tech football game tomorrow.

Several students narrowly escaped injury and downtown traffic was tied up at a number of points when squads of policemen, mounted and on foot, attempted to disperse the marchers. Student spokesmen said the police were resisted because no permit had been issued for the parade.

Nearly 1500 students took part in the demonstration and three times they clashed with the police at the Pennsylvania station when officers charged into the ranks and a number of students were knocked down but none was hurt.

Those arrested will be given hearings tomorrow on disorderly conduct charges. They were released on their own recognizance.

CARDINAL DIES IN ITALY

FLORENCE (Italy) Nov. 7. (AP)—Cardinal Alfonso Maria Mistrangelo, archbishop of Florence, died at 10:18 o'clock tonight of ptomaine poisoning. He was 78 years of age.

Steamships

TODAY
SAN DIEGO SPECIAL LOW FARE
$4 ROUND TRIP Meals Included
Down today—back tomorrow
(Special rate for week ends only)
"Harvard" sails at 3 p.m.
Regular Round Trip Fare $5
16-day return limit ... Meals included ...
ONE WAY $3
SAILINGS TO SAN DIEGO— [illegible]
To SAN FRANCISCO— ROUND TRIP $15
ONE WAY...$10 [illegible]
SAILINGS TO SAN FRANCISCO— [illegible] 4 p.m. [illegible]
LASSCO
LOS ANGELES STEAMSHIP CO.
730 So. Broadway . . . . Tel. VA[illegible]
505 So. Spring Street . . . Tel. [illegible]
6733 Hollywood Blvd. . . Tel. GL[illegible]

Resorts

CATALINA ISLAND
Steamers sail daily at 10 a. m. and 3:30 p. m. from Wilmington. Trains leave Sixth and Main Sts., L. A., one hour before. Play the sporty Golf Course and see the Bird Park at Catalina. Famous Glass Bottom Boats.
Round trip from L. A. $3.05; from Wilmington $2.25.
TICKETS: Sixth and Main, Los Angeles . . Phone MA. 1151
IN ALL THE WORLD NO TRIP LIKE THIS

Los Angeles Hotels and Apartments

LIVE AT THE
Bixel-Ingraham Apts.—1110 Ingraham St.—MA. 4444
Singles $35.00 up; Doubles $50.00 up.
Newly furnished and decorated—walking distance.

$1.00 Protects You

Los Angeles Times
$10,000
TRAVEL & PEDESTRIAN
ACCIDENT POLICY

Through special arrangement with the National Casualty Company this exceptional policy—covering both accident and disability—is available for $1.00 a year. For immediate protection for yourself and family—

MAIL THIS COUPON WITH A DOLLAR

LOS ANGELES TIMES, Los Angeles, Cal.:
I apply for the $10,000 National Casualty Travel & Pedestrian Accident Policy [illegible] exclusively to regular readers of the Los Angeles Times, Daily and Sunday. [illegible] the Registration Fee of $1.00. In consideration of said policy I hereby agree [illegible] as follows:

Old Subscribers Check Here ☐ I am at present a regular Subscriber to the Los Angeles Times, Daily and Sunday, and will continue as such for a period of not less than one year.

New Subscribers Check Here ☐ I hereby order by subscription to the Los Angeles Times, Daily and Sunday, service to start immediately [illegible] period of not less than one year. I agree to pay [illegible] or agent the regular subscription rate of [illegible] delivery.

I understand 15 days are required to issue and mail me my [illegible] protection starts [illegible] of the same day policy is dated, also that [illegible] policy is subject to cancellation.

Subscriber's Name ....
FULL NAME OF APPLICANT ....
STREET .... APT. NO.
CITY & STATE .... AGE

A MARRIED WOMAN should give her own name, not her husband's — [illegible] Smith, NOT Mrs. John Smith.) This offer is to old and new subscribers [illegible] ber of the family that is a relative living at subscriber's address [illegible] paying the Registration Fee of $1.00. Insurance for persons between the ages of [illegible] 15 and 60 and 70 years is $1.25. Policy does not cover: (1) Persons [illegible] crippled, or who have lost an eye or limb, (2) firemen, policemen or [illegible] while on duty.

"DESERT CALLS" PAGEANT GIVEN

More Than 400 Take Part in Spectacle at Imperial

Valley's Past, Present and Future Depicted

Concluding Performance to Be Sunday Evening

IMPERIAL, Nov. 8—Imperial Valley's history beginning with the prehistoric Indian tribes who are believed to have lived along the banks of the Colorado River and continuing through the present was presented in a series of episodes which made up the program of the historical pageant, "The Desert Calls," staged in an outdoor amphitheater here last night for the first time.

Since last evening when a thousand lights flashed on to illuminate the first scene in the Imperial Valley's first annual pageant, more than 7000 visitors have passed through the turnstiles and into the huge grandstands facing the five-acre open-air stage on which the spectacle is being produced nightly.

All shades of triumph and disaster, of romance and history, are reflected in the music and action of this ambitious production. More than 400 actors and actresses, aided by a proficient orchestra and skillful staging and direction, have won round after round of applause at the close of each scene.

STORY OF STRUGGLE

The pageant presents a story of man's struggle against the harsh desert, its blazing heat and choking sands. It opens with scenes of a prehistoric race which long ago dwelt on the site of the now prosperous Imperial Valley.

Spaniard, priest, don, senorita, cowboy, railway man and pioneer all stalk across the vast stage. The budding farms of twenty-five years ago, the disastrous break of the Colorado, the fight to stem the raging river in which an entire Southern Pacific freight train and hundreds of laborers throng the stage in frenzied activity, and, finally, man's triumphant establishment of fertile and productive fields, all are re-enacted with artistry which is a tribute to the producers.

The story of the known history of the Colorado River desert was taken up following a series of Indian pictures in pageantry. The prophecy of the Padre Garces that the desert would one day be watered, De Anza's trek across the burning sands, the Kearney expedition, the arrival of the gold-seekers' caravans, and finally, the completion of the first railroad, all were visualized in a series of episodes.

Later scenes showed the engineer, C. R. Rockwood, laying out the water, and the arrival of the first pioneer settlers. An anticlimax was reached when a rider brought word to an assembly of homesteaders at Holtville that the Colorado River had broken through its banks, and a flood of water was surging down upon their homes.

FINALE POINTS FUTURE

The finale was a prophetic picture of the completion of Boulder Dam in 1945, and the celebration of the pioneers who finally have achieved complete success in their long struggle to conquer the desert and the river.

The pageant story is told by Jeffrey Williams in the role of Senor Andrade, who appears in the foreground and relates to his grandchildren the imaginary and actual historical events leading up to the present. The part of Carmen Andrade is taken by Bonnie Jean Dunham, and Russell Lewis is in the role of Paul Spring, young attorney, who plays a leading part in the drama.

The music included several original numbers by Fannie Charles Dillon, including "The Desert Calls," and "Where the Ocotilla Grows." Soloists were James H. Childs, baritone; Jolly Besser, soprano, and Roland Nerbovig. Except for the leading parts, the cast was made up of Imperial Valley residents.

The director is Phil Whiting of Hollywood, and the pageant story was written jointly by him and by J. S. Cameron of El Centro. More than 1200 people witnessed the opening performance. The pageant is to show four days, closing on Sunday night.

FOUR YOUTHS ADMIT BREAKING WINDOWS

HUNTINGTON PARK, Nov. 7.—Officers investigating the breaking of several dollars' worth of window panes in the new First Baptist Church, the Irvington school, a service station and undertaking establishment here rounded up a group of four youths, ranging in ages from 11 to 14 years. The lads admitted that they had been using slingshots in destroying the property. One of them has already been placed in the custody of Juvenile Hall, and the others will also be turned over to these officials unless their parents settle for the property destroyed. At the schoolhouse window panes valued at $25 were damaged.

LINCOLN TRAIN

George W. Wrightson, Engin
Cortege Back to Illi

REDLANDS, Nov. 8.—George W. tion as engineer on Abraham Lincoln city. Funeral services will be conduct Methodist Church. Rev. H. C. Slater simmons announced yesterday.

Wrighton, 88 years of age, died at his home, 630 East Fern avenue, it was discovered early today. He was a native of Yorkshire, Eng., and had lived in this city ten years. For fifty-three years he was an engineer on the New York Central Railroad and was chosen to pilot Lincoln's

NEWS OF SOUTHERN COUNTIES

"DESERT CALLS" PAGEANT GIVEN

More Than 400 Take Part in Spectacle at Imperial

Valley's Past, Present and Future Depicted

Concluding Performance to Be Sunday Evening

IMPERIAL, Nov. 8.—Imperial Valley's history beginning with the prehistoric Indian tribes who are believed to have lived along the banks of the Colorado River and continuing through the present was presented in a series of episodes which made up the program of the historical pageant, "The Desert Calls," staged in an outdoor amphitheater here last night for the first time.

Since last evening when a thousand lights flashed on to illuminate the first scene in the Imperial Valley's first annual pageant, more than 7000 visitors have passed through the turnstiles and into the huge grandstands facing the five-acre open-air stage on which the spectacle is being produced nightly.

All shades of triumph and disaster, of romance and history, are reflected in the music and action of this ambitious production. More than 400 actors and actresses, aided by a proficient orchestra and skilled staging and direction, have won round after round of applause at the close of each scene.

STORY OF STRUGGLE

The pageant presents a story of man's struggle against the harsh desert, its blazing heat and choking sands. It opens with scenes of a prehistoric race which long ago dwelt on the site of the now prosperous Imperial Valley.

Spaniard, priest, don, senorita, cowboy, railway man and pioneer all stalk across the vast stage. The budding farms of twenty-five years ago, the disastrous break of the Colorado, the fight to stem the raging river in which an entire Southern Pacific freight train and hundreds of laborers thronging the stage in frenzied activity, and, finally, man's triumphant establishment of fertile and productive fields, all are re-enacted with artistry which is a tribute to the producers.

The story of the known history of the Colorado River desert was taken up following a series of Indian pictures in pageantry. The prophecy of the Padre Garces that the desert would one day be watered, De Anza's trek across the burning sands, the Kearney expedition, the arrival of the gold-seekers' caravans, and finally, the completion of the first railroad, all were visualized in a series of episodes.

Later scenes showed the engineer, C. R. Rockwood, laying out the water, and the arrival of the first pioneer settlers. An anticlimax was reached when a rider brought word to an assembly of homesteaders at Holtville that the Colorado River had broken through its banks, and a flood of water was surging down upon their homes.

FINALE POINTS FUTURE

The finale was a prophetic picture of the completion of Boulder Dam in 1945, and the celebration of the pioneers who finally have achieved complete success in their long struggle to conquer the desert and the river.

The pageant story is told by Jeffry Williams in the role of Senor [illegible], who appears in the foreground and relates to his grandchildren the imaginary and actual historical events leading up to the present. The part of Carmen [illegible] is taken by Bonnie Jean Dun[illegible], and Russell Lewis is in the role of Paul Spring, young attorney, who plays a leading part in the drama.

The music included several original numbers by Fannie Charles Dillon, including "The Desert Calls," and "Where the Ocotilla Grows." Soloists were James H. Childs, baritone; [illegible] Rosser, soprano, and [illegible] Herberg. Except for the leading parts, the cast was made up of Imperial Valley residents.

The director is Phil Whiting of Hollywood, and the pageant story was written jointly by him and by J. S. Cameron of El Centro. More than 1200 people witnessed the opening performance. The pageant is to show four days, closing on Sunday night.

FOUR YOUTHS ADMIT BREAKING WINDOWS

HUNTINGTON PARK, Nov. 7.—Officers investigating the breaking of several dollars' worth of window panes in the new First Baptist Church, the Irvington school, a service station and undertaking establishment here rounded up a group of four youths, ranging in age from 10 to 14 years. The lads admitted that they had been using slingshots in destroying the property. One of them has already been placed in the custody of Juvenile Hall, and the others will also be turned over to these officials unless their parents settle for the property destroyed. At the schoolhouse thirty panes valued at $25 were destroyed.

Real "Covered Wagon" of Pioneer Days in Pageant

Imperial Valley Girls Drive Historic Vehicle

Miss Marjorie Cass is driving one of the old covered wagons that made the trek into the Imperial Valley from the East, when settlers poured into that region on the promise of water for its then arid sands. With her are the Misses Donalda Cameron and Frances Allen, as they appear in Imperial Valley's first annual pageant, "The Desert Calls."

COUNTY OFFICIAL GETS LOCKED IN INSANE WARD

ORANGE, Nov. 7.—District Attorney Z. B. West, Jr., today knows how it feels to be on the other side of the bars. He also knows how it feels to be locked up with persons suspected of possessing more or less violent and uncertain tendencies. In other words, demented. And he doesn't like the sensation, he says.

It happened by accident yesterday afternoon, when the District Attorney visited a patient who had been under observation in the psychopathic ward at the County Hospital. While West was chatting with the man, a nurse locked the barred door to the ward. West supposed she had noted his presence and would return in a few minutes. But she didn't.

West concluded his call and went to the door, where he rapped smartly. But nobody paid any attention. This part of the building was deserted. West began to have qualms. He rapped more loudly. No response. Then he began to kick on the door and to shout. In the other wards the nurses and orderlies remarked: "They are at it again down in the psycopathic ward." West was "at it," all right. His activity finally drew the attention, about twenty minutes later, of an orderly, who registered astonishment at the District Attorney's countenance framed in the barred doorway.

"How come?" he wanted to know, as he released the prisoner, but West was too far away for a reply.

HARBOR CHANGE OPPOSED

Alteration of Newport Tide Line West of Lido Isle Strongly Protested at Hearing

NEWPORT BEACH, Nov. 7.—Changing of harbor lines of Newport Harbor west of Lido Isle was strongly protested at a hearing held here before Maj. W. H. Lanagan, district engineer, by representatives of many organizations. A report of the hearing will be sent to Washington, where final decision rests.

Every organization represented at the meeting, including every one in the harbor district, went on record against it, with written protests and supporters to back up their protests. The only person appearing in support of the application was John H. Wilson, Los Angeles attorney, representing the applicants, the Title Insurance and Trust Company.

The applicants have title to the land, which comprises three and one-half acres on the western end of Lido Isle, and they are seeking to have the harbor lines changed so that the land can be filled. This would increase their holdings on which buildings could be constructed, but would decrease the navigable area.

When Franklin West was City Attorney three years ago, the city acquiesced in the proceedings which gave the company title to the land, but this does not prevent the city or others from protesting against any proposed change in harbor lines. Maj. Lanagan stated at the hearing that harbor lines are not permanent, also that any permit given by the War Department for any structure on navigable water is revocable.

Among the organizations protesting against the proposed change were the City Council, the Newport Harbor Chamber of Commerce, the American Legion, Builders' Exchange, Exchange Club, Costa Mesa Chamber of Commerce, Ebell Club, Women's Civic League, West Newport Improvement Association.

As the hearing was granted by the War Department and did not take into account title to the land, the objections were chiefly based on the interests of navigation. It was pointed out that there had been great growth in shipping and harbor development in recent years and that this progress would probably continue.

Dr. Herman Hilmer, City Councilman, pointed out that when the War Department gave permission for the Lido Isle bridge, it was with the understanding that a large enough space for a turning area would still remain.

H. L. Sherman, chairman of the special chamber committee, stated that owners of Lido Isle acquired the land with the knowledge of the present lines and that all harbor and other work had been carried on with the understanding that the navigable area would not be changed.

Lew Wallace, former owner of a portion of the property, protested in behalf of the First National Bank, stating that the water actually covers the land in question; and at any time the tide is more than four and two-tenths feet high, and that normal tide is five feet.

Attorney Wilson, in making a reply to a statement made by Harry D. Hyde, said that granting the application would narrow part of the channel from 600 to about 350 feet in width.

Others who protested at the meeting were: Irving George Gordon, representing the Legion; Miss Helen Coffin of the West Newport Improvement Association; L. W. Briggs, county planner, and Chief of Police R. R. Hodgkinson.

OIL LEASE EXAMINED AFTER FIRE

Officials of Company May Be Charged With Violation of State Law

VENTURA, Nov. 7.—Ventura county fire department officials today were examining the grounds and lease of an oil drilling company in Tapo Canyon with the possibility of charging the officials of the company with violation of State fire laws in connection with the origin of the ruinous blaze which last week ravaged 20,000 acres along Oak Ridge.

Sparks from a boiler at the company's wildcat rig ignited brush near by and started the conflagration, authorities believe.

Brush may not have been properly cleared away from the well and machinery as is required by law, fire investigators have given as their opinion, and this would constitute an offense punishable by a heavy fine and imprisonment, it is said. Scene of the start of the blaze was being examined by representatives from Dist.-Atty. James Hollingsworth's office and by Ventura County Fire Commissioners, according to Fire Warden Walter Emerick.

HUNTINGTON PARK'S POLICE WIN SHOOT

HUNTINGTON PARK, Nov. 7.—The firing squad of the local police department was again successful in defeating the Whittier police firing squad in the contest at the rifle range on Seventy-seventh street in Los Angeles, the local squad scoring 1050 points to Whittier's 939 points. Last Saturday at Whittier the local squad made 996 points as against Whittier's 919 points.

LINCOLN TRAIN PILOT DIES

George W. Wrightson, Engineer of Martyr President's Cortege Back to Illinois, Succumbs

REDLANDS, Nov. 8.—George W. Wrightson, who achieved distinction as engineer on Abraham Lincoln's funeral train, is dead in this city. Funeral services will be conducted at 3 p.m. Sunday in the First Methodist Church. Rev. H. C. Slater will be in charge, Dow and Fitzsimmons announced yesterday.

Wrightson, 88 years of age, died at his home, 620 East Fern avenue, it was discovered early today. He was a native of Yorkshire, Eng., and had lived in this city ten years. For fifty-three years he was an engineer on the New York Central Railroad and was chosen to pilot Lincoln's funeral train over the Utica to Syracuse division while the slain President's body was en route from Washington to Springfield, Ill.

In 1861 Wrightson was united in marriage with Miss Rachel Lang. He leaves three daughters, Mrs. Addie Boyle of New York City; Mrs. J. H. Ward and Miss Grace Wrightson, both of Redlands.

CRILL MADE FARM BODY PRESIDENT

Garden Grove Man Elected Head of Orange County Bureau by Directors

SANTA ANA, Nov. 7. — John W. Crill of Garden Grove was elected president of the Orange County Farm Bureau at the annual meeting of the board of directors held here yesterday. Crill succeeds E. E. Campbell of Orange. John Ragan of Villa Park was named vice-president, and S. W. Stanley of Tustin treasurer. J. A. Smiley was elected director of the California Farm Bureau Federation.

JOHN W. CRILL

Roland D. Flaherty was re-elected executive secretary. He is considered one of the best-known and most efficient farm bureau workers in the State. Members elected to the board of directors follow: Crill, Ragan, Stanley, C. L. Barnett, Roy K. Bishop, E. E. Campbell, J. J. Carter, C. K. Simpson, C. Russell Cook, Carl Hankey, J. A. Knapp, John T. Knudson, John Osterman, J. A. Smiley, O. E. Steward, H. J. Hinrichs, F. D. Halm, W. C. Childers, Ross Shafer, Charles Logan, Felton Browning, Ralph McFadden, A. F. Schroeder, Roy Starbuck.

Aside from the election of officers the meeting was largely given to reports of committee activity for the past year, and the outlining of activities for the next year, which resulted in water conservation being adopted as a major project and committees on taxation, agricultural education, marketing, quarantine regulations and organization problems being continued.

Ventura Auto Works and Six Cars Burned

VENTURA, Nov. 7.—Fed by gasoline and oil fire this morning did $6000 damage to the Farrar Auto Works, 180 North Garden Place, and to automobiles stored there, before it was extinguished in a thirty-minute fight by the fire department.

Six cars, valued at a total of $3500, were burned and four were saved. Loss to the one-story building was estimated at $2500. Insurance covered all, it was said.

Cause of the fire was laid to spontaneous combustion in a pile of oily rags stored near grease and paint.

AFRICAN SALES JOB FAILS

Prentice Robinson, Negro, Causes Arrest of Another Member of Race, Saying He Invested in Factory on Promise He Could Sell Hats to Liberians

ONTARIO, Nov. 7.—Selling California-made hats to the natives of Liberia, Africa, sounded like a pretty good job to Prentice Robinson, Negro cook at a local hotel, and after he had invested money in the hat factory and couldn't find the factory, and didn't get the job, Robinson caused the arrest of W. H. Jordan of Oakland, who faced Judge George R. Holbrook in Ontario on a petty-theft charge.

On the stand, Jordan, also a Negro, outlined the plan for his hat manufacturing project that was to be of international magnitude.

Robinson testified that he signed the complaint against Jordan after the latter had sold stock in the so-called Jordan Hat Manufacturing Co., "Incorporated," and capitalized at $25,000, "with offices all over the world."

According to the plan as outlined by Robinson, Jordan had promised to send him to Liberia, Africa, there to sell the hats manufactured in Jordan's factory. The natives were in a receptive mood toward the Jordan hats, he was told. Robinson seeks the recovery of $90 which he asserts he put into the company.

Robinson appreciated the pictures of the factory that Jordan showed him, with many Negroes at work manufacturing hats. Robinson became so enthused over the idea, he journeyed to Oakland to view the factory, but couldn't find it after searching three days.

Jordan was examined on the stand by Dep. Dist.-Atty. J. B. Kavanaugh, and said he was encouraging the idea of a purely Negro industry in which only Negroes would engage in a world-wide commercial venture. When asked about the site of the factory he said he had it moved to Los Angeles because there are 60,000 more Negroes there.

Robinson waited in vain for his commission to go to Africa with the hats to sell to the natives, and when it didn't arrive, he filed the complaint against Jordan. The case was continued until the 25th inst.

"RAIN CROW" ISSUES FIAT

Declares All Prophecy on Weather Is That Much "Boloney"

NORTH HOLLYWOOD, Nov. 7. — Cecil Wilcox, pioneer San Fernando Valley editor, valley historian and self-confessed "rain crow," today issued his annual statement about the autumn weather.

"So far," he says, "there has been no rain to speak of, and already people are beginning to predict an extra dry winter. Early dry conditions do not signify another dry season. As a matter of fact, they don't signify anything.

"The annual bunch of wet and dry prophecies are now going the rounds about honey bees and gophers and field mice and leaves on certain trees. All this is so much 'boloney' and means nothing in California.

"California's wettest years have followed some of the dryest falls the State has ever seen. Next March we may get in one month more rain than we have had within the last two years. Then again it may not rain a drop from now on. But whatever happens, honey bees and gophers and mice and human weather sharks don't know any more about it than I do about the ups and downs of the New York stock market."

INGALLS AT SAN DIEGO ON TOUR

Assistant Secretary of Navy for Aeronautics to See Aerial Review Today

SAN DIEGO, Nov. 7.—Arriving in time to enable him to spend a full extra day in this city, David S. Ingalls, assistant Secretary of the Navy for Aeronautics, landed at North Island at 12:30 p.m. today.

Ingalls, accompanied by Capt. John H. Towers, assistant to the chief of the Bureau of Aeronautics, and his aide, Lieutenant-Commander R. P. Molten, was not expected until 3:30 p.m. tomorrow.

An aerial review is to be held at North Island at 9 a.m. tomorrow in honor of the visiting Secretary, who is to remain here until Monday morning, according to announcement at the headquarters office of Rear-Admiral H. M. Reeves, commanding the carrier division, United States Fleet.

Tomorrow night Ingalls is to be guest of honor at a dinner to be given by Admiral Reeves on board the aircraft carrier Langley.

During his stay here Ingalls is to make his headquarters on board the Langley, and his flag will be flown from that vessel.

Man Caught in Paving Mixer Fatally Hurt

PASADENA, Nov. 7.—Terribly mangled when he was caught between the roller and drum of a paving machine mixer, William Burns, 24 years of age, of 1083 East Vernon avenue, Los Angeles, died this afternoon in an ambulance which was rushing him to the Altadena Hospital.

The accident occurred near the plant of the Eaton Canyon Rock Company.

Burns, who was employed by the Osborn Paving Company, is reported to have been attempting to repair the machine while it was in motion and to have been dragged to his death when his coat sleeve caught in the wheels. One of his arms was amputated and twelve bones in his body broken.

The accident was witnessed by Herbert Small of 1101 McBride street, Los Angeles, and Thomas Herd of 3545 Fifty-third street, Maywood.

BOILER BLAST AT SAN DIEGO

Robinson Engineering Plant Damaged by Explosion

Neighborhood Rocked but No Lives Lost in Mishap

Worker Leaves Just in Time to Avoid Injuries

SAN DIEGO, Nov. 7.—The interior of the Robinson Engineering Company's plant was damaged today when a steam boiler in the tire room exploded, rocking the neighborhood. Charles Betzel, a worker at the plant, probably owes his life to his timely departure from the place less than a minute before the explosion occurred.

The interior of the building was badly damaged and the force of the explosion knocked out plate glass windows in the front of the store more than fifty feet from the seat of the explosion.

E. T. Robinson, manager of the establishment, said a safety valve on the boiler probably stuck, causing the increasing pressure to explode. The steam boiler which was wrecked is worked with a tire vulcanizer. No fire followed the blast, but firemen from a downtown station arrived in response to a call and began cleaning away the debris that was hurled onto the sidewalk.

Robinson was sitting in the office of the building when the explosion occurred. He was thrown from his chair but escaped injury.

Police and firemen began an investigation into the cause of the explosion.

ZONTA IN SESSION AT GLENDALE

International Conference of Women's Service Clubs Begins Gathering Today

GLENDALE, Nov. 7.—Delegates to the Zonta international fall conference, the meeting of Women's Service Club organizations, will attend the sessions that are scheduled to last for two days, beginning tomorrow morning, coming from all sections of the United States and from Canada.

Miss Helen W. Cleveland, Toronto, international president, and Mrs. Maxine E. Robertson, chairman of the seventh district, will take an active part in directing the work of the conference.

The program will start tomorrow with a breakfast at the Masonic Temple, and the formal sessions will open at 10 a.m., with Rev. Ernest E. Ford delivering the invocation. Luncheon will be served at Chevy Chase Country Club at noon and the business sessions will be resumed at the Masonic Temple in the afternoon, when reports will be considered.

At night the delegates and their hosts will hold a banquet at Oakmont Country Club in honor of Miss Cleveland, with Mrs. Edna M. Scovern, president of the Glendale Zonta Club, presiding.

Mrs. Robertson, district chairman, will preside at a breakfast scheduled for Sunday morning in the Glen Arden Club, which will mark the closing session of the conference.

Topics to be discussed at the round table conferences include restricted legislation, the older worker in business, international relations, Zonta's sixth object, and a number of resolutions.

Most Profitable Racket Writing Spurious Checks

REDLANDS, Nov. 7.—The bad check has become the most profitable "racket" in the criminal world, Walter Thomas, Chief of Police, told local merchants this morning when he gave instances of the number of bad checks cashed by them in recent weeks.

"The criminal of today sees no reason for taking the chances of entering a house and getting shot for a few pieces of jewelry hard to dispose of," said the Chief," when he can go down the street in fine clothes with a big car, put on a sport front and cash a check for $50 after making a trifling purchase. These men live well and, like the lilies of the field, the only spinning they do is along the highways on the merchants' money."

Chief Thomas gave two cases of the past two days here. Several days ago a well-dressed man driving a big car drove into one of the gasoline stations. He said he wanted to write some checks and asked for the use of the firm's protectograph, saying, "I am afraid to write checks without using one and mine is at home." The firm was accommodating and he passed three checks for $50 here on the strength of the local firm name on the checks.

Then a man came to a real estate office and made arrangements to buy a grove. He went to the bank and arranged to have $6000 sent to him from an eastern bank. He wrote a check for $25, but the teller refused to honor it, rules being that the man must be vouched for. The real estate man and the owner of the grove vouched for him and now they are out $12.50 each.

BOOSTER PUMPER PLANNED

NORTH HOLLYWOOD, Nov. 7. An ordinance is being prepared to grant a permit to the Water and Power Department to build a pumping station in Laurel Canyon Road, north of Mulholland Drive. Action already has been approved by the Planning Commission. A booster plant is to be established at the point to put water into the reservoirs on the south side of the hills.

EARLY LEADER IN SCOUTING HONORED

Keith Bishop

VAN NUYS, Nov. 8.—One of the guests of honor to be at the annual meeting and banquet of the San Fernando Valley Council of Boy Scouts to be held at the North Hollywood Woman's Club on the night of the 14th inst., will be Keith Bishop, local boy, oldest Boy Scout in the council, and who joined up, so he says, "when the thing started."

That was more than ten years ago. Since then he has taken every merit and honor that Boy Scouts work for, topping it off when later he was made Scoutmaster of Troop No. 1, the Scout body he began with when a little boy.

Young Bishop is now one of the best known of the younger business men here. He is the son of Mr. and Mrs. A. D. Bishop of 14722 Archwood street, and was graduated from the Van Nuys High School three years ago.

Harold Woodworth Kennedy of Los Angeles, deputy County Counsel, will be principal speaker at the banquet. He has been associated with Boy Scout activities for twenty years. Herbert W. Walker of Van Nuys, president of the council, will preside as toastmaster. Other special guests will be all the Eagle Scouts of the valley. The San Fernando City High School band will furnish music. Fred L. Letten, Scout executive for the council, is in charge of the meeting program, which will consist of the reading of annual reports, the election of new officers and the outlining of activities for the coming year.

During the meeting an announcement will be made that the mounted troop of valley Scouts, recently formed, will take part in the Rose Parade festivities at Pasadena on New Year's Day. The troop is the only one of the sort in California. All the boys are fancy riders.

Rev. Cowans to Head Kiwanis

REDLANDS, Nov. 7.—Rev. William Cowans, rector of Trinity Episcopal Church, is to head the Kiwanis Club of Redlands for the year beginning January 1, his unanimous election being made today at the annual election of the club. The complete ballot, all candidates being elected unanimously, was: President, William Cowans; first vice-president, M. J. Sweeney; second vice-president, B. D. Starkweather; district trustee, N. Leo Leleano; treasurer, Jay Sexton. Trustees are Karl Grasle, A. N. Dike, Erwin Hein, N. J. Booker and M. H. Fitzsimmons. Holdover directors are Herbert Bell, Byron Starkweather, R. D. Sitt and H. A. Hargraves.

The meeting heard a high school program with B. W. Shaper, principal of the school, in charge. The high school presented the Meistersingers of Los Angeles, a group of well-known singers.

GLENDALE COUNCIL OF P.-T.A. ENLISTS DADS

GLENDALE, Nov. 7.—Membership in the Glendale council of Parent-Teacher associations now numbers 4396, of whom 380 are fathers, according to a tabulation by Mrs. F. H. Van Leer, membership chairman. The total enrollment last year amounted to more than 5000, and Mrs. Van Leer is confident that this number will be passed during the current school year.

Enrollment among the teachers in the elementary and intermediate schools is 100 per cent, the report shows, and another indication of the progress is seen in the plans of eight local associations to become either standard or superior associations.

FRIENDS OF MEXICANS MEET

Inter-America Foundation Calls Tenth Conference

Three Sessions Saturday Next at Claremont

Harry Carr Among List of Prominent Speakers

CLAREMONT, Nov. 7.—The tenth annual conference of Friends of the Mexicans will be held at Pomona College on Saturday the 15th inst., under auspices of the Inter-America Foundation, James H. Batten, director. The morning and afternoon sessions will be held in Holmes Hall, and the evening session in Bridges Hall of Music.

The program will consider the educational problems connected with the Mexican population. In the morning Dr. Paul S. Taylor, associate professor of economics at the University of California, will speak on "The Contact of Two Cultures." During the past three years Dr. Taylor has made a study of the Mexican situation in the entire United States under auspices of the Rockefeller Foundation.

DR. HILL TO SPEAK

Ray F. Glenn, principal of Ramona School, San Bernardino, will speak on "The Proper Balance Between Cultural and Vocational Training for Mexican Children." In the afternoon Dr. Merton E. Hill, principal of Chaffey Union High School and Junior College, Ontario, will speak on "Major Problems in Mexican Education," and Miss Drusilla R. Mackey, director of immigrant education, Fullerton Union High School, will speak on "Do Mexicans Respond to Our Educational Ideals?"

The discussion leader in the morning will be Mr. Hollis P. Allen, assistant professor of education at Claremont College, and Harry [illegible] Shafer, assistant superintendent of Los Angeles city schools, will preside. In the afternoon the presiding officer will be Rev. Thomas O'Dwyer of Los Angeles, director of the Catholic Welfare Bureau, and Dr. Aubrey A. Douglass, head of the department of education, Claremont Colleges, will lead the discussion.

DR. BLAISDELL TO PRESIDE

Dr. James A. Blaisdell, president of Claremont Colleges, will preside at the evening session. Music will be furnished by the Mexican Girls' Chorus of Chaffey School District, Ontario, directed by Mrs. S. Earle Blakeslee. Rafael De la Colina, the new Consul of Mexico in Los Angeles, will extend greetings. Harry Carr, "The Lancer" of the Los Angeles Times, will speak on "The Story of Two Races." Enrique Aguirre, director of recreation of the Department of Public Charity of Mexico, will speak on "Modern Mexico—an Interpretation."

The Department of Public Instruction of the Mexican government has recently sent a very fine collection of Mexican native products to Claremont, which will be on exhibit in Mason Hall of Chemistry. Opportunity will also be given to visit the new buildings of Pomona and Scripps colleges, and to see the great mural painting of the Mexican artist, Jose Clemente Orozco, on the wall of Frary dining hall.

This conference is unique in that it has no dues, and no registration fees. It is maintained by the Inter-America Foundation as a contribution toward better understanding of the Mexican people who constitute so large and important an element in California. The conference is not restricted to educators, but all who are interested in the Spanish-speaking population and problems of the Southwest are urged to attend.

Boy Scouts to Have Exposition

ONTARIO, Nov. 7.—Sponsored by the Kiwanis clubs of Ontario, Pomona and Claremont, a Boy Scout exposition is planned for two days, the 28th inst. and the 29th inst., Lex R. Lucas, Chaffey district Scout executive, announced today.

The exposition is to be held in a circus tent on a lot at the corner of A street and Laurel avenue, Ontario, with Scouts of all troops in Old Baldy district participating.

The boys will exhibit scores of articles, all the handiwork of themselves in winning advancement in scouting.

There are thirty-seven troops in Old Baldy district, and all are expected to have exhibits at the exposition.

William Hartley, president of Ontario Kiwanis Club, is chairman of the exposition committee.

DRILLING EXTENSION DENIED

As Outcome of Hot Session of Redondo Beach City Council, Man Offers to Trade Lot for Cow

HERMOSA BEACH, Nov. 7.—In a session that was replete with humor and drama the City Council denied a petition to extend the oil-drilling area west to Hermosa avenue, near the ocean front, last night. Nearly 200 persons took part in the argument, which many times grew heated and lasted until well after midnight.

Former Mayor A. R. Holston was chief spokesman for the ocean-front property owners, asking that the present restrictions against exploitation in that section be upheld, and asserted that present production does not warrant any change in the area since the well which has been brought in is "doing less than would be expected of a good Jersey cow."

City Councilman Lindsey, who was alone in the Council in his stand, championed the oil-drilling petition and scored the other officials for their stand on the ground that restrictions along the water front showed a favoritism toward the "millionaire" residents there, while the "poor people" eastward from the avenue have need of the money which might be derived from the oil.

Petition for the oil extension was filed by Attorney Henry Poyet, a property owner in the district, and the counter-petition asking that the restriction now in force be adhered to, was in the name of Judge Henry Beecher and others.

Holston is the owner of property in the oil area as well as on the beach front, and as an aftermath of the meeting the following appeared in the want-ad section of local papers today:

"WILL TRADE my equity in lots on 8th St., between Cypress and Railroad Dr., Hermosa, adjoining the discovery well, for good Jersey cow. A. R. Holston. Ph. 3124."

A CHUCKLE FOR EVERYBODY

TARZAN AND THE GOLDEN LION

By Edgar Rice Burroughs

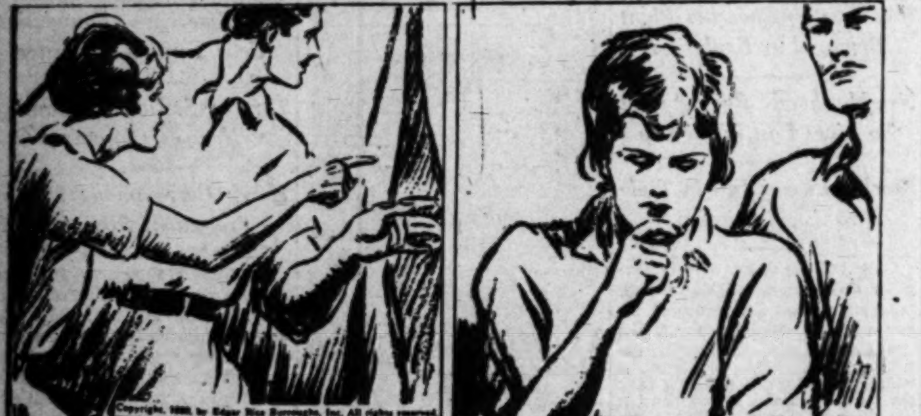
Copyright, 1930, by Edgar Rice Burroughs, Inc. All rights reserved.

The girl pointed toward the tall, almost naked figure of the ape-man as he stood revealed in the full light of the blazing beast fires. "Carl," she whispered in trembling tones, "Look!" "What's wrong, Flora?" he said, "I only see Esteban." "It is not Esteban," hissed the girl, hysterically. "It is Lord Greystoke, himself! It is Tarzan of the Apes!" "You are mad, Flora," replied the man. "It cannot be he." "It is, it is!" the girl cried over and over. "Look at that red scar flaming on his forehead! And haven't I reason to know him?"

"Well, suppose it is, what can he do to us?" inquired the handsome young Russian. "What? You may well ask. You do not know him," she went on in low tones. "Here, he has power of life and death over man and beast. If he knows why we are here, not one of us will ever reach the coast alive, I tell you!" She paused a moment in thought: "The fact he is here makes me believe he may have discovered our purpose. And if he has, Heaven help us—unless—unless—" "Unless what?" demanded the man who began also to show signs of agitation.

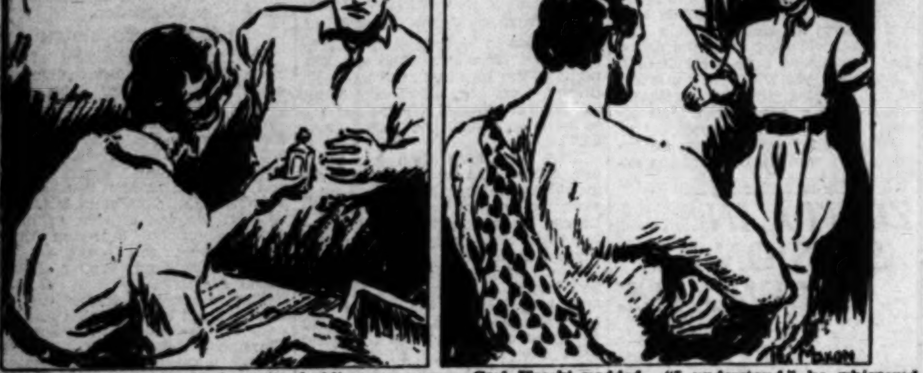

The girl pondered as if she were deciding some very weighty question. "We dare not kill him, even if we could," she said finally. "There is a way, though, if we act quickly." Turning, she searched in one of her bags and then handed the man a small bottle containing a colorless liquid. "Go and talk to him," she said. "Make friends with him, promise anything. Get him to remain and have coffee with you fellows. Then you will know what to do with this!" she concluded craftily indicating the small vial the man now held.

Carl Kraski nodded. "I understand," he whispered, and left the tent. The girl called him back. "On your life, Carl, promise not to let him see me or even know I am here." Approaching the tense figure before the fire, the ingratiating Russian greeted Tarzan with a disarmingly pleasant smile. "Welcome," he said. "We are glad to see a stranger in our camp." The ape-man eyed Kraski as he had eyed the others. No answering friendly light in Tarzan's eyes responded to the young Russian's cherry greeting.

(Continued Monday)

The Life of Riley

By D. T. Carlisle

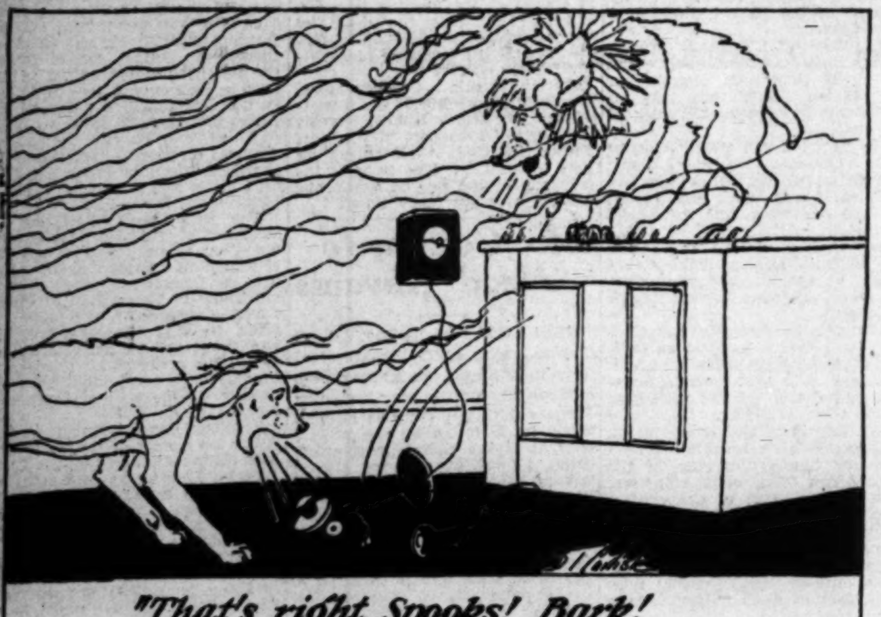

"That's right, Spooks! Bark! Bark! Bark! Bark into that black thing!"

© McClure Newspaper Syndicate

REG'LAR FELLERS

A Success

By Gene Brynes

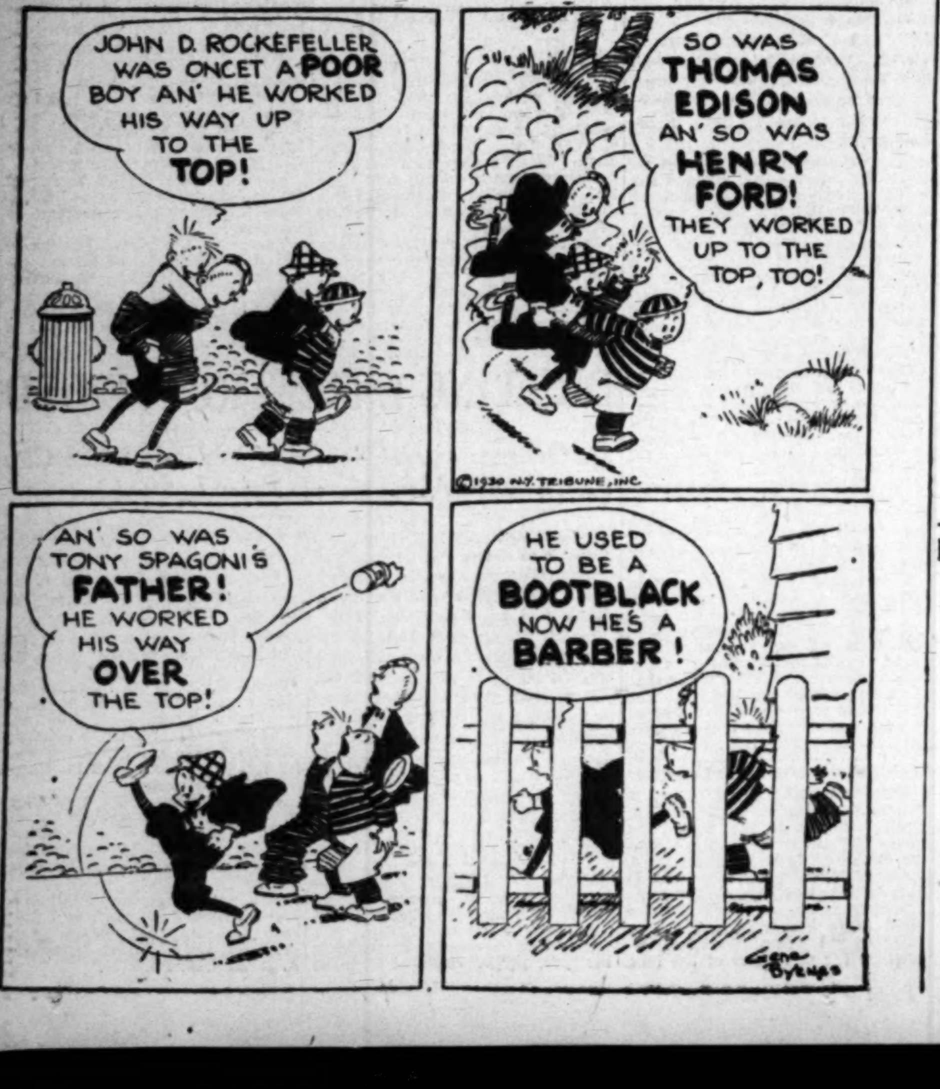
JOHN D. ROCKEFELLER WAS ONCET A POOR BOY AN' HE WORKED HIS WAY UP TO THE TOP!
SO WAS THOMAS EDISON AN' SO WAS HENRY FORD! THEY WORKED UP TO THE TOP, TOO!
©1930 N.Y. TRIBUNE, INC.
AN' SO WAS TONY SPAGONI'S FATHER! HE WORKED HIS WAY OVER THE TOP!
HE USED TO BE A BOOTBLACK NOW HE'S A BARBER!
Gene Byrnes

GASOLINE ALLEY

Today's Lineup

By King

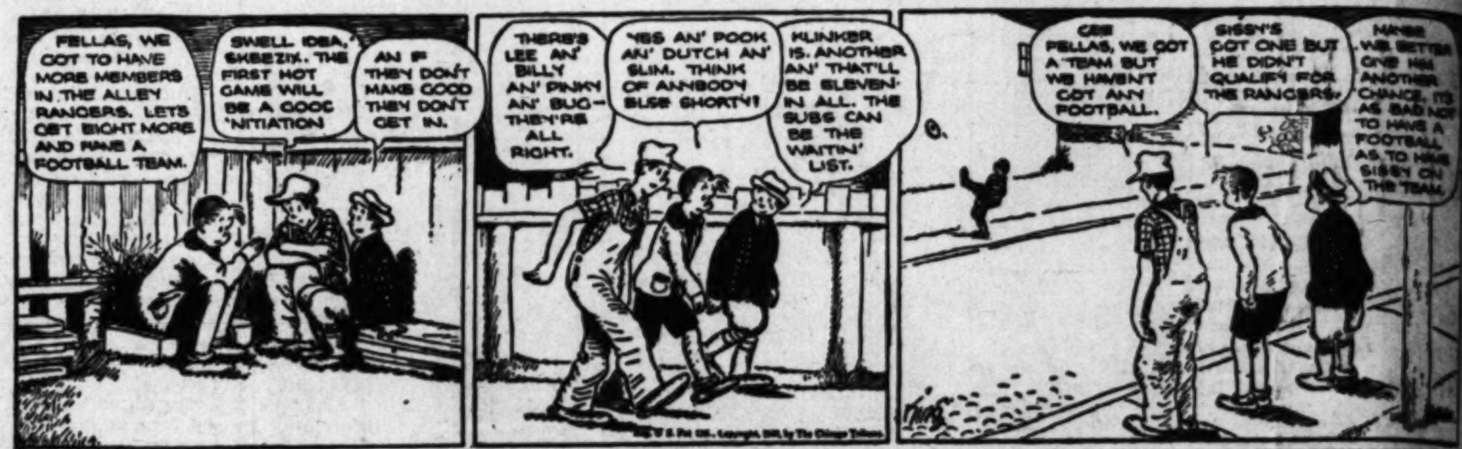
FELLAS, WE GOT TO HAVE MORE MEMBERS IN THE ALLEY RANGERS. LETS GET EIGHT MORE AND HAVE A FOOTBALL TEAM.
SWELL IDEA, SKEEZIX. THE FIRST HOT GAME WILL BE A GOOD 'NITIATION
AN' IF THEY DON'T MAKE GOOD THEY DON'T GET IN.
THERE'S LEE AN' BILLY AN' PINKY AN' BUG—THEY'RE ALL RIGHT.
YES AN' POOK AN' DUTCH AN' SLIM. THINK OF ANYBODY ELSE SHORTY?
KLINKER IS ANOTHER AN' THAT'LL BE ELEVEN IN ALL. THE SUBS CAN BE THE WAITIN' LIST.
GEE FELLAS, WE GOT A TEAM BUT WE HAVEN'T GOT ANY FOOTBALL.
SISSY'S GOT ONE BUT HE DIDN'T QUALIFY FOR THE RANGERS.
MAYBE WE BETTER GIVE HIM ANOTHER CHANCE. IT'S AS BAD NOT TO HAVE A FOOTBALL AS TO HAVE SISSY ON THE TEAM.
King

THE GUMPS

That Will Be All!

By Sidney Smith

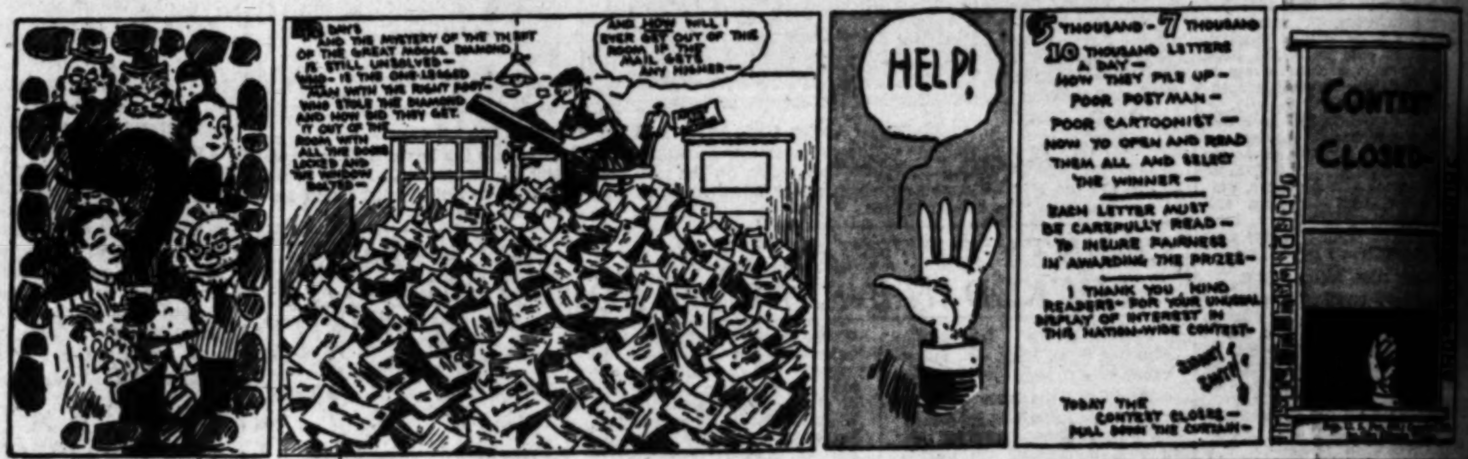
DAYS AND THE MYSTERY OF THE THEFT OF THE GREAT MOGUL DIAMOND IS STILL UNSOLVED— WHO—IS THE ONE-LEGGED MAN WITH THE RIGHT FOOT— WHO STOLE THE DIAMOND AND HOW DID THEY GET IT OUT OF THE ROOM WITH ALL THE DOORS LOCKED AND THE WINDOW BOLTED—
AND HOW WILL I EVER GET OUT OF THIS ROOM, IF THE MAIL GETS ANY HIGHER—
HELP!
5 THOUSAND—7 THOUSAND 10 THOUSAND LETTERS A DAY— HOW THEY PILE UP— POOR POSTMAN— POOR CARTOONIST— HOW TO OPEN AND READ THEM ALL AND SELECT THE WINNER—
EACH LETTER MUST BE CAREFULLY READ— TO INSURE FAIRNESS IN AWARDING THE PRIZES—
I THANK YOU, KIND READERS—FOR YOUR UNUSUAL DISPLAY OF INTEREST IN THIS NATION-WIDE CONTEST—
SIDNEY SMITH
TODAY THE CONTEST CLOSES— PULL DOWN THE CURTAIN—
CONTEST CLOSED

HAROLD TEEN

His Heart is Encased in Pigskin

By Carl Ed

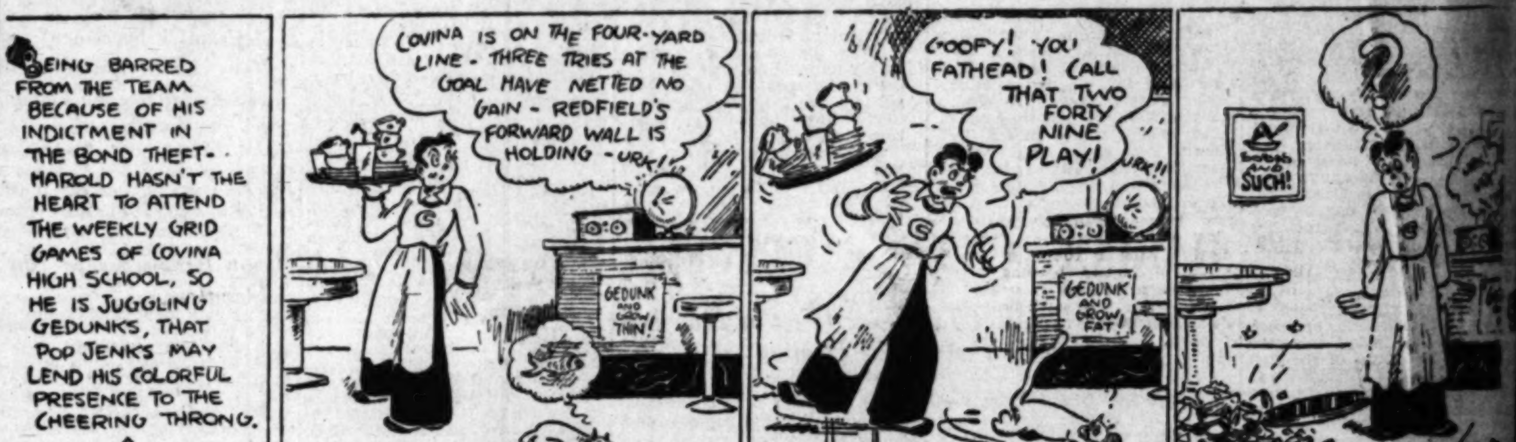
BEING BARRED FROM THE TEAM BECAUSE OF HIS INDICTMENT IN THE BOND THEFT— HAROLD HASN'T THE HEART TO ATTEND THE WEEKLY GRID GAMES OF COVINA HIGH SCHOOL, SO HE IS JUGGLING GEDUNKS, THAT POP JENKS MAY LEND HIS COLORFUL PRESENCE TO THE CHEERING THRONG.
COVINA IS ON THE FOUR-YARD LINE—THREE TRIES AT THE GOAL HAVE NETTED NO GAIN—REDFIELD'S FORWARD WALL IS HOLDING—URK!
GEDUNK AND GROW THIN!
GOOFY! YOU FATHEAD! CALL THAT TWO FORTY NINE PLAY!
URK!!
GEDUNK AND GROW FAT!
Reg. U. S. Pat. Off.: Copyright, 1930 by The Chicago Tribune.
SODAS AND SUCH!

WINNIE WINKLE, THE BREADWINNER

Advice to the Wealthy

By Branner

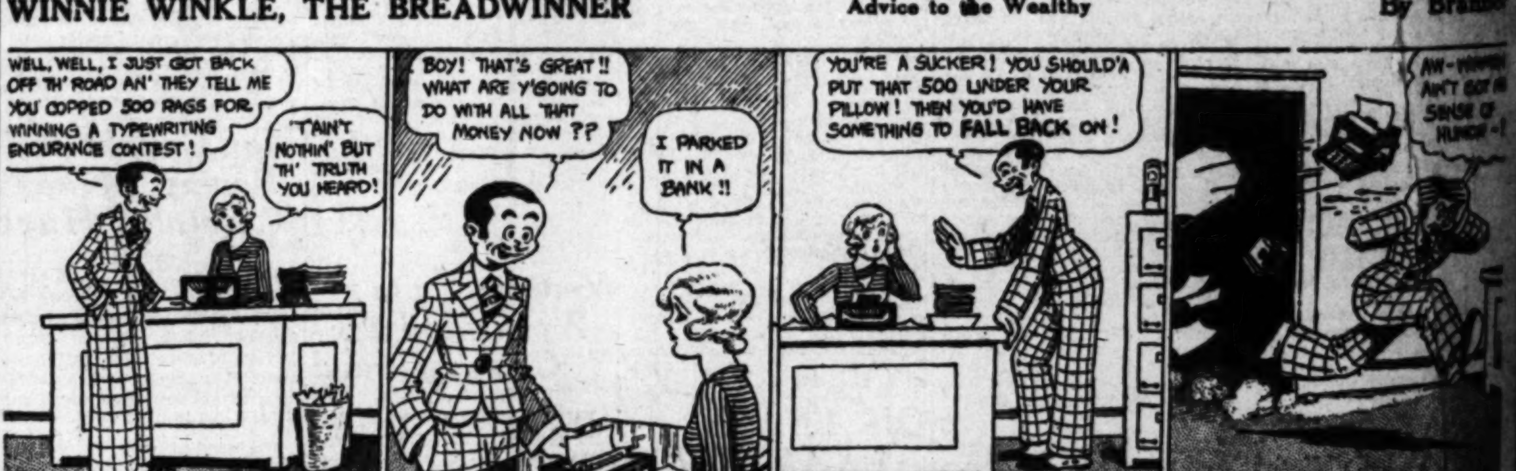
WELL, WELL, I JUST GOT BACK OFF TH' ROAD AN' THEY TELL ME YOU COPPED 500 RAGS FOR WINNING A TYPEWRITING ENDURANCE CONTEST!
'TAIN'T NOTHIN' BUT TH' TRUTH YOU HEARD!
BOY! THAT'S GREAT!! WHAT ARE Y'GOING TO DO WITH ALL THAT MONEY NOW ??
I PARKED IT IN A BANK!!
YOU'RE A SUCKER! YOU SHOULD'A PUT THAT 500 UNDER YOUR PILLOW! THEN YOU'D HAVE SOMETHING TO FALL BACK ON!
AW— AIN'T GOT NO SENSE OF HUMOR—!

ELLA CINDERS

The Parting of the Ways

By Bill Conselman and Charlie Plumb

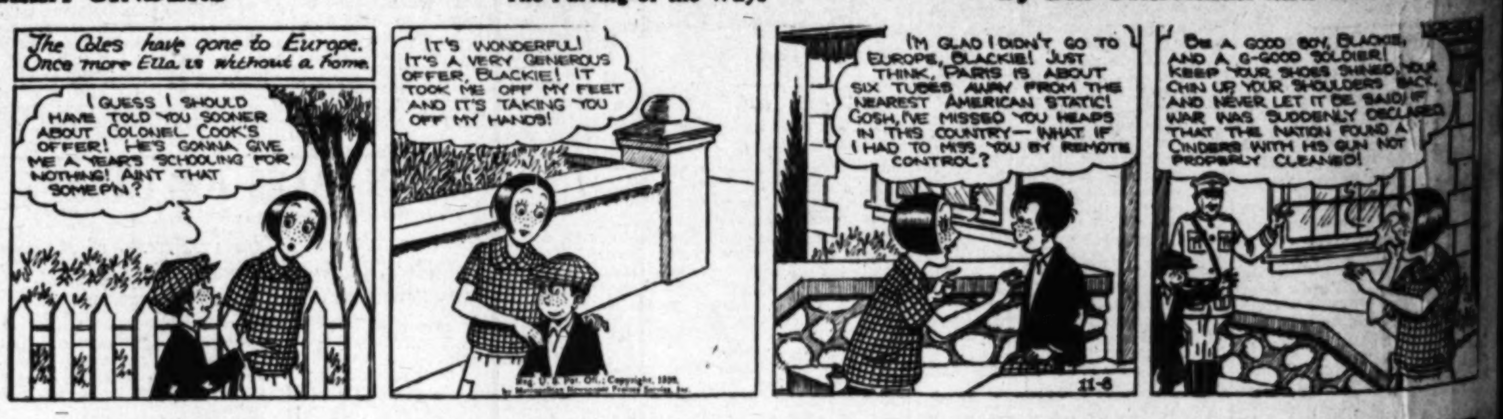
The Coles have gone to Europe. Once more Ella is without a home.
I GUESS I SHOULD HAVE TOLD YOU SOONER ABOUT COLONEL COOK'S OFFER! HE'S GONNA GIVE ME A YEAR'S SCHOOLING FOR NOTHING! AIN'T THAT SOMEP'N?
IT'S WONDERFUL! IT'S A VERY GENEROUS OFFER, BLACKIE! IT TOOK ME OFF MY FEET AND IT'S TAKING YOU OFF MY HANDS!
Reg. U. S. Pat. Off.: Copyright, 1930, by Metropolitan Newspaper Feature Service, Inc.
I'M GLAD I DIDN'T GO TO EUROPE, BLACKIE! JUST THINK, PARIS IS ABOUT SIX TUBES AWAY FROM THE NEAREST AMERICAN STATIC! GOSH, I'VE MISSED YOU HEAPS IN THIS COUNTRY—WHAT IF I HAD TO MISS YOU BY REMOTE CONTROL?
11-8
BE A GOOD BOY, BLACKIE, AND A G-GOOD SOLDIER! KEEP YOUR SHOES SHINED, YOUR CHIN UP, YOUR SHOULDERS BACK, AND NEVER LET IT BE SAID IF WAR WAS SUDDENLY DECLARED THAT THE NATION FOUND A CINDERS WITH HIS GUN NOT PROPERLY CLEANED!

PA'S SON-IN-LAW

The Tryst

By Wellington

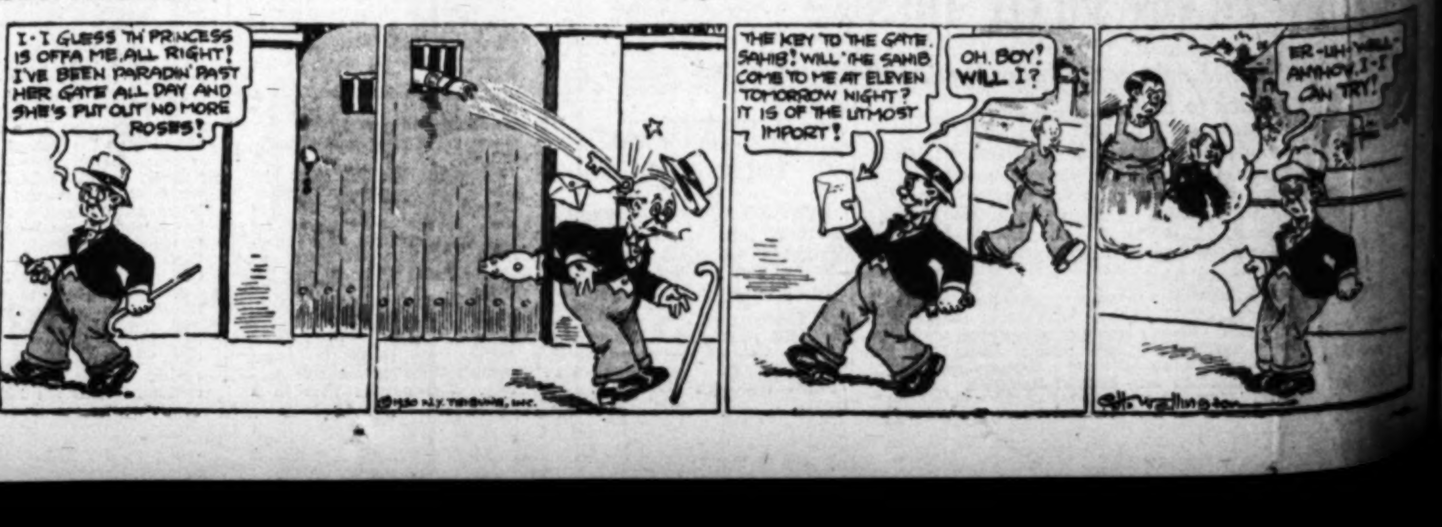
I-I GUESS TH' PRINCESS IS OFFA ME, ALL RIGHT! I'VE BEEN PARADIN' PAST HER GATE ALL DAY AND SHE'S PUT OUT NO MORE ROSES!
©1930 N.Y. TRIBUNE, INC.
THE KEY TO THE GATE, SAHIB! WILL THE SAHIB COME TO ME AT ELEVEN TOMORROW NIGHT? IT IS OF THE UTMOST IMPORT!
OH, BOY! WILL I?
ER-UH-WELL—ANYHOW, I-I CAN TRY!
C. H. Wellington

SPORTS
Los Angeles Times
SATURDAY MORNING, NOVEMBER 8, 1930. C

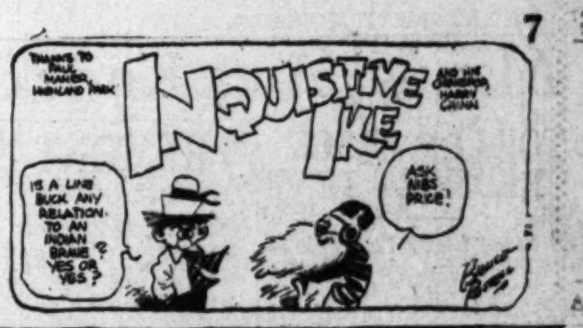
THANKS TO PAUL MAHER, HIGHLAND PARK
INQUISITIVE IKE
AND HIS CREATOR HARRY CRINN
IS A LINE BUCK ANY RELATION TO AN INDIAN BRAVE? YES OR YES?
ASK NIBS PRICE!

ROJANS BATTLE GOLDEN BEARS TODAY

RGEST LOCAL CROWD TO SEE TEAMS CLASH

thern California Rates 10-8 vorite Over Berkeley Boys; Shaldach Has Bad Knee.

BY PAUL LOWRY

Bears and the truculent Trojans! They've been week, and at the Coliseum this afternoon they face to settle their annual gridiron battle before of over 82,000 persons.

is slated for 2:15 and into the big biggest that has ever seen a football struggle in this man's town.

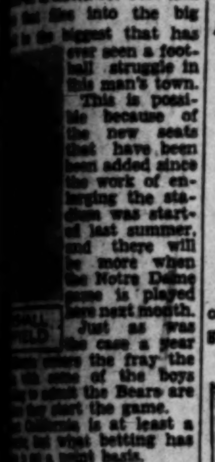

This is possible because of the new seats that have been been added since the work of enlarging the stadium was started last summer, and there will be more when the Notre Dame game is played here next month.

Just as was the case a year enters the fray the of the boys the Bears are start the game. California is at least a but what betting has a point basis.

POINTS

California leanings two to three touch- even-eleven bet, and the Trojans did to their 41-12 victory.

California has by Washington Washington, 13 only from Men- in Coast Con- In nonconference defeated San- 7; St. Mary's, 7 to the Olympic

the Bears 79 points to in six games, which compare with the a similar number points to opponents' have beaten Oregon State, 27-7; Stanford 41-12, losing only to 7 to 6.

situation also ex- and the Bears went

on Page 9, Column 2)

BEARS TO BLAME FOR BAD KICKS

It's All California's Fault That Trojans Are Unable to Score

BY RALPH HUSTON

If that unexpected 15-7 setback of last year hasn't been enough to get the Trojans all riled up—for this afternoon's encounter, all they have to do is cast their eyes over the records of past games with the Golden Bears to get a little more inspiration for this business of going out and doing, or dying for deal old alma.

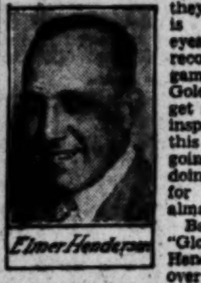
Elmer Henderson

Back in 1919, "Gloomy Gus" Henderson took over the coaching reigns at Essee, and took a pretty good football team up to Berkeley one day to engage Andy Smith's Bears. After a couple of hours or so of bitter battling the Trojans emerged on the short end of a 14-13 score, marking the first time they had ever dropped an important battle by that now famous one-point margin.

The wearers of the Cardinal and Gold have been doing it ever since, and missing goal kicks has become as much of a laught at S.C. as fumbling has at Stanford. The Trojans have lost to Notre Dame, 13-12, twice, and 7-6 once, to Stanford

(Continued on Page 9, Column 4)

INS TACKLE OREGON ON EUGENE GRID TODAY

OF OREGON, EU- Nov. 7.—The U.C.L.A. of the California their only away-from- of the entire football in Eugene tonight to mar the Oregon celebrations on Hay- afternoon. Al- will be a de- the U.C.L.A. team. and managers confident of their of the year and in expressing of an upset. good account of our- Bill Spaulding, "That line of looks big to us that the Bruins to the air. We great little tossers Berglahl, and if in the game along I wouldn't worry up some scores." Wellendorf, U.C.L.A.'s of the most sen- in the conference, was offset partly this afternoon when Dr. Billy Burke, Bruin trainer, announced that Dick Mulhaupt, another wingman whose outstanding forte has been catching passes, would start the Oregon contest. Mulhaupt was injured before the Stanford game a week ago.

The big Oregon line feared so much by the Bruin mentor will be led by Austin Colbert and George Christensen, guard and tackle, respectively. Both of these men will be in their final game on Hayward Field. Two other men in the Oregon starting line-up, Jerry Lillie, guard, and the flying Dutchman, also, will show for the last time on the Webfoot gridiron. Spaulding indicated that he probably would change his line-up frequently with the hope of wearing down the Webfoot regulars. The tentative line-up:

U.C.L.A.		Oregon
Mulhaupt	L.E.	Fletcher
Norfleet	L.T.	Morgan
Jones	L.G.	Colbert
Oliver	C.	Forsta
J. Duncan	R.G.	Lillie
Willoughby	R.T.	Christensen
Haight	R.E.	Bailey
Solomon (C.)	Q.	Erdley
Decker	L.H.	Kitzmiller (C.)
Roberts	R.H.	Rotenberg
Duncan	F.	Laurance

IGHT, BLOW THAT WHISTLE!

CALIFORNIA

Wt.	Pos.	Wt.	Name	No.
			CALIFORNIA	
175	L.E.R.	205	Avery	16
211	L.T.R.	185	Cahn	27
180	L.G.R.	192	Handy	37
196	C.	190	Medanich	10
196	R.G.L.	190	Beckett	13
215	R.T.L.	200	Timmerman	2
183	R.E.L.	188	Stone	20
175	Q.	187	Griffiths	32
180	L.H.R.	180	East	12
189	R.H.L.	170	Valliance	39
195	F.	190	Gill	17

SUBSTITUTES

California—12, Biggs, right end; 13, Stephens, right right tackle; 15, Thompson, left tackle; 16, Black, Beatty, quarter; 20, Maloney, quarter; 21, Clarke, Beaver, full; 23, Hammack right half; 24, Mohler, Kirkwood, left half; 26, Mallory, left half; 28, Armi- tackle; 29, R. Brown, right tackle; 31, Gentry, left left tackle; 34, Whittier, center; 39, Winfield, Sparling, left end; 42, Deranian, right guard; 43, 45, Tipton, right half; 46, Decker, left end; 49, 50, Norene, center; 53, Hooper, left half; 54, Jensen, left guard; 56, Kennedy, right guard; 57, guard; 59, Matson, right end; 60, E. Brown, full; 64, Fraga, left half; 69, Norris, right end; 70,

Fritschi, half; 6, Hickingbotham, half; 8, Whyte, end; 11, Beely, half; 14, DiResta endfff 15, Bartlett, tackle; 19, Potter, half; 21, Kirwan, quarter; tackle; 25, D. Handy, guard; 26, Pascoe, guard; 29, Sheridan, quarter; 30, Garrity, half; 31, Han- Bohl, center; 35, Watkins, half; 36, DiBenedetti, full; 40, Eierding, guard; 41, Neuhaus, tackle; 42, Towe, tackle; 44, Garner, end; 45, Hunt, half; 24, 33, McCutcheon, half; 5, Schaldach, half; 7,

Dana (Nebraska,) referee; Art Badenoch (Chi- Verne Landreth (Friends' College, Kansas,) head Fitzpatrick, field judge.

Erny Pinckert . . . . . By Salvador Baguez

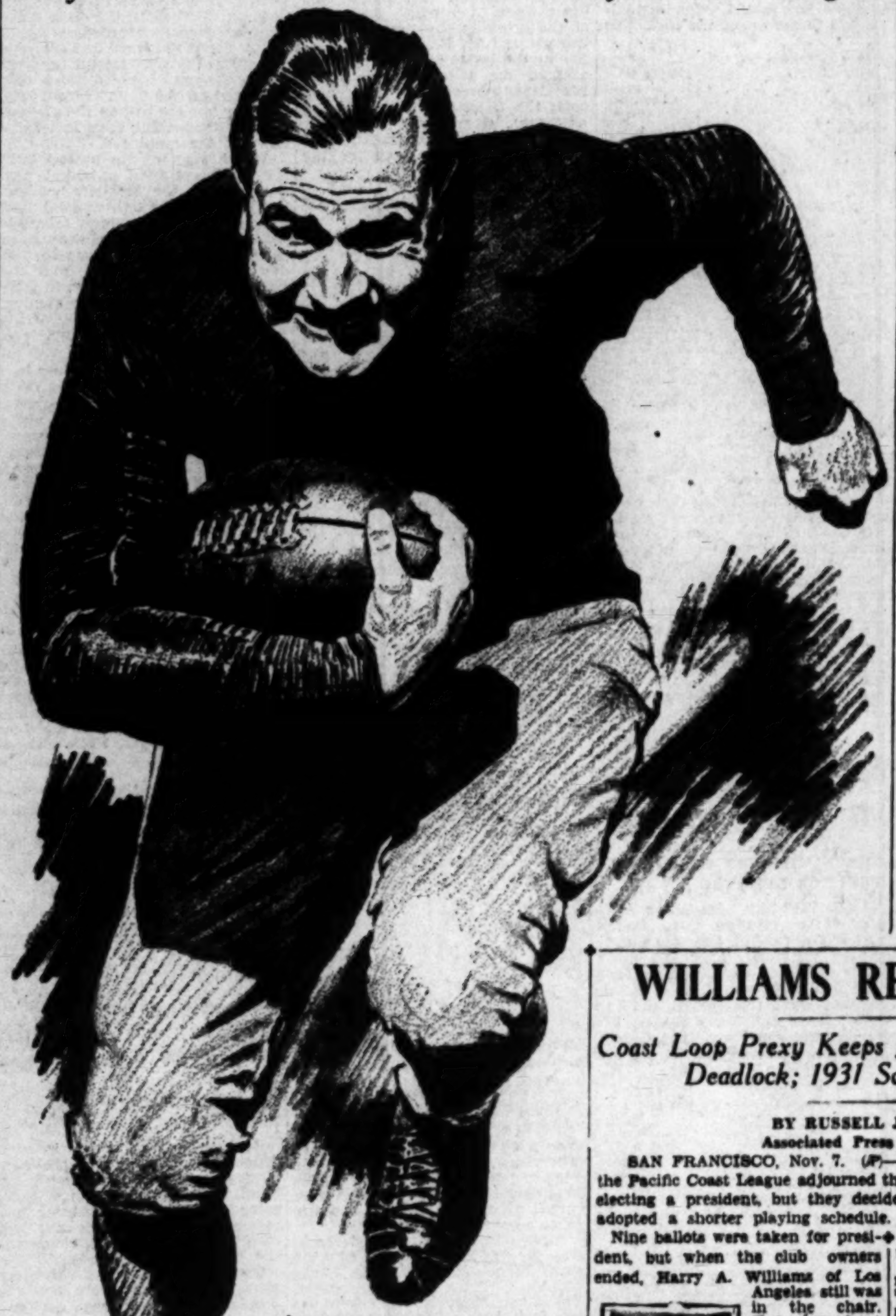

Bears Lead in Games Won Over Trojans

	S.C.	Cal.
1915	28	10
	21	23
1916	0	27
1917	0	0
1918	7	33
1919	13	14
1920 No game.		
1921	7	38
1922	0	12
1923	7	13
1924	0	7
1925 No game.		
1926	27	0
1927	13	0
1928	0	0
1929	7	15
Total	130	192

Trojans—Won 3, lost 9, tied 2.
California—Won 9, lost 3, tied 2.

Trojans Have Best Record

	CALIFORNIA	
19	Santa Clara	7
0	Washington State	16
7	St. Mary's	6
6	Olympic Club	13
0	Washington	13
46	Montana	0
79	Total	55
	TROJANS	
52	U.C.L.A.	0
27	Oregon State	7
6	Washington State	7
65	Utah Aggies	0
41	Stanford	12
33	Denver	13
244	Total	39

GOLDEN BEARS MEET BRUIN RUNNERS TODAY

Cross-country teams of U.C.L.A. and the University of California will clash this morning over the new four-mile Westwood course. The Golden Bear harriers, headed by Capt. Everett (Spud) Mossman, veteran and star distance runner, are favorites to win the meet, although by a narrow margin.

Coach Guy Harris's Bruin harriers have not been defeated in eight years of competition, but their clean slate is in extreme danger this morning. Capt. Art Thurman and Art Van Meres are the Westwood distance stars and the hopes of the local university.

WALKER WINS RISKO BATTLE

Mickey Outpoints Heavier Foe to Take Decision

DETROIT, Nov. 7. (AP) — Mickey Walker, champion of all the middleweights, boxed and slugged his way into a place among the contenders for the heavyweight championship by decisively defeating Johnny Risko in a ten-round bout at Olympia arena tonight.

MICKEY WALKER

"Standing room only" signs were out at Olympia as 19,000 persons acclaimed the "toy bulldog" in his first serious appearance against a heavyweight.

Overcoming a handicap of nearly thirty pounds, Walker jumped into the lead in the second round by sending Risko to the floor for a count of nine with a stinging left to the head. From then on he was always in front, with Risko trying desperately. Walker varied his attack throughout the ten rounds, first trying for the body and then shifting to the head, and had Risko guessing.

In the third round, Mickey hurt the Cleveland boy with a staggering left to the head, but Risko hung on until his head cleared and soon was slugging with Walker in midring.

Johnny sent Mickey's head back with a right to the jaw in the fourth round, but the little man refused to back away

(Continued on Page 8, Column 7)

Schaldach Can't Start Game Today

Nibs Price, coach of the California football team, stated last night that Hank Schaldach, his outstanding halfback, will be unable to start against the Trojans today. "I won't know definitely until the morning just what Schaldach's condition is" said Price, "but I do not expect to start him." Schaldach has a twisted knee, injured in scrimmage at Berkeley on Wednesday.

CALTECH CLIPS TIGER TAIL, 6-0

Engineers March Sixty-five Yards to Touchdown

Capt. Dickey Goes Over for Winning Six Points

Oxy Aerial Attack Provides Fans Final Thrill

BY RALPH HUSTON

A slow, machine-like march down the field, capped by a frenzied leap over the line to scoring turf, by Capt. Walt Dickey, gave Caltech a 6-to-0 victory over Occidental in their annual battle in the Rose Bowl last night, and kept the unbeaten Engineers at the top of the Southern Conference football standings.

"FOX" STANTON

The only score of the contest came in the first quarter, and the Engineers had to march 65 yards down the field, through a battling Occidental forward wall, to get their tally. But get it they did, and for fifty-three more minutes they kept their goal line unsullied, and won the old ball game.

It took Fox Stanton's team just seven minutes to score. After a short exchange of punts, the Engineers got the ball on their own 35-yard line, and with George Watson, a cracking good fullback, doing

(Continued on Page 8, Column 6)

WILLIAMS RETAINS POST

Coast Loop Prexy Keeps Job When Vote Ends in Deadlock; 1931 Schedule Shortened

BY RUSSELL J. NEWLAND
Associated Press Sports Writer

SAN FRANCISCO, Nov. 7. (AP)—After battling all day, directors of the Pacific Coast League adjourned their annual baseball meeting without electing a president, but they decided to abolish the split season and adopted a shorter playing schedule.

Nine ballots were taken for president, but when the club owners ended, Harry A. Williams of Los Angeles still was in the chair. Throughout the day, Williams ran ahead in the voting. He carried four votes, those of the San Francisco Seals, Los Angeles, Sacramento and Portland clubs, but opponents managed to hold enough votes to check his return to a five-year reign as head of the circuit. Williams has been president for the last seven years.

HARRY WILLIAMS

Williams's opposition came chiefly from J. Cal Ewing, former owner of the Oakland club, who had the support of three clubs throughout the meeting. Oakland, Hollywood and the San Francisco Missions voted for Ewing. The eighth vote, which would have decided the issue for the incumbent, was won by John J. Sullivan, Seattle attorney, who clung to Seattle's vote all the way.

Hopelessly deadlocked, the meeting was adjourned until December 1, in Montreal, when the Coast League directors will meet in session at the annual minor leagues' convention.

Without protest, the club owners abandoned the split season, inaugurated in 1928. Instead a twenty-six-weeks' uninterrupted schedule will be played next year. It will embrace twenty-eight series. The season will open April 7 and run through October 4.

No action was taken on the universal draft problem, the magnates agreeing to debate the matter with the two other Class AA leagues, the American Association and International, when they meet at the national convention in Montreal next month.

It was agreed that the 1932 season would open on April 5, this date being announced early because it is possible that seven major league clubs will train in California that year and they are desirous of knowing how long a time they would have for their exhibition games.

Opening dates of the 1931 schedule were announced as follows:

April 7-12—Portland at San Francisco; Missions at Oakland; Hollywood at Sacramento; Seattle at Los Angeles.

April 14-19—Missions at San Francisco; Portland at Oakland; Los Angeles at Hollywood; Seattle at Sacramento.

April 21-26—Missions at Seattle; Hollywood at Portland; Sacramento at San Francisco; Oakland at Los Angeles.

April 28-May 3—Hollywood at Seattle; Missions at Portland; Oakland at San Francisco; Sacramento at Los Angeles.

Grid Menu for Today

(Scores given are for last year.)

LOCAL

California (15) vs. Southern California (7.)
LaVerne vs. California Christian.

JUNIOR COLLEGES

Compton at Long Beach.
Glendale at Santa Ana.
Pasadena at Los Angeles.
Pomona at Santa Monica.

PACIFIC COAST

Stanford (6) vs. Washington (0.)
Oregon (27) vs. U.C.L.A. (0.)
Washington State (41) vs. Idaho (7.)
Arizona (19) vs. Texas Mines (0.)
Redlands (7) vs. San Diego State (6.)

EAST

Michigan (14) vs. Harvard (12.)
Notre Dame vs. Pennsylvania.
Illinois (17) vs. Army (7.)
Yale vs. Alfred.
Colgate (33) vs. Columbia (0.)
Penn State (6) vs. Syracuse (4.)
Pittsburgh (34) vs. Carnegie Tech. (13.)
New York U. (27) vs. Georgia (19.)
Cornell vs. Hobart.
Dartmouth (53) vs. Allegheny (0.)
Navy vs. Ohio State.
West Virginia vs. Kansas Aggies.
Williams (19) vs. Wesleyan (12.)
Bucknell (9) vs. Villanova (0.)
Gettysburg (6) vs. Dickinson (0.)

MIDWEST

Purdue (26) vs. Chicago (0.)
Indiana (19) vs. Northwestern (14.)
Nebraska (12) vs. Kansas (6.)
Wisconsin (21) vs. South Dakota State (0.)
Minnesota vs. South Dakota U.
Iowa vs. Marquette.
Creighton vs. Drake.

(Continued on Page 9, Column 4)

FOOTBALL RESULTS

Caltech, 6; Occidental, 0.
Santa Barbara State, 6; Ventura Jaysee, 0.

CITY LEAGUE

L. A. High, 20; Poly, 6.
Manual, 27; Hollywood, 0.
Fremont, 12; Jefferson, 0.
Belmont, 12; Fairfax, 0.
Roosevelt, 7; Garfield, 0.

COAST LEAGUE

Long Beach, 27; Pasadena, 0.
Wilson, 7; Compton, 6.
Santa Ana, 26; Glendale, 6.
Alhambra, 56; Fullerton, 0.

BAY LEAGUE

San Pedro, 27; Inglewood, 0.
Redondo, 13; Huntington Park, 6.
Santa Monica, 7; Venice, 7.

MARINE LEAGUE

Washington, 18; Jordan, 0.
Narbonne, 14; Bell, 0.
Riis, 25; Gardena, 0.
Hawthorne, 20; El Segundo, 6.
Banning, 33; South Gate, 0.

FOOTHILL LEAGUE

Whittier, 31; Muir Tech, 0.

(Continued on Page 8, Column 3)

ON THE AIR

Here are the local stations which will broadcast important football battles today:

KHJ—Illinois vs. Army (10:00.)
KFI—Pennsylvania vs. Notre Dame (10:30.)
KHJ—Southern California vs. California (2:00.)
KFWB—Southern California vs. California (2:00.)
KMPC—Southern California vs. California (2:00.)
KNX—Southern California vs. California (2:00.)
KMTR—Southern California vs. California (2:15.)

PHELAN THINKS SYSTEM BEST

Seattle Eleven to Battle Stanford Today

SAN FRANCISCO, Nov. 7. (AP)—In the scramble of legs and arms and footballs on two California gridirons tomorrow will be settled a pair of the keenest rivalries of the annual Pacific Coast Conference play.

JIMMY PHELAN

California's Bears, twice beaten in conference games, will take on Southern California's Trojans at Los Angeles. More than 80,000 persons will see the game.

Washington's Huskies will meet Stanford's Cardinals at Palo Alto in a game important in its rivalry if not in conference standings. Each has lost a conference clash but upward of 40,000 spectators will be in the stands to compare the football systems as taught by Coach Jimmy Phelan of Washington and "Pop" Warner of Stanford.

Observers' figure the teams will line up on even terms, although Coach Phelan feels differently. In a casual conversation today, Phelan remarked that "while Stanford has the better team on paper, I think

(Continued on Page 9, Column 4)

ROMANS WRECK MECHANICS, 20-6

L. A. High Humbles Old Rival in Grid Battle

Cheshire Tallies Twice for Winning Eleven

McClain Gallops Seventy Yards for Score

BY IRVING ECKHOFF

Featured by three lengthy touchdown gallops, two by Chuck Cheshire and one by Max McClain, the L. A. High Romans swept to a 20-6 triumph over their ancient rivals, the Poly Mechanics, yesterday afternoon at Wrigley Field in the fifteenth annual renewal of their bitter grid feud.

COACH HORACE BRESEE

The game wasn't two minutes old before Cheshire got off his first gallop, taking the ball on the first offensive play of the day for the Romans and, going around right end, scampered 53 yards down the sidelines for the touchdown. When the fast Roman half broke into the clear, McKenzie, McClain and Pozzo formed interference and his way to the goal lines wasn't hindered.

COMEBACK

Voyle Brennen's Mechanics came back strong in the opening period, only fumbles keeping them from going anywhere.

The second period was all Roman, with Coach Horace Bresee's outfit ringing up four first downs to the Mechanics' one.

Opening the second half the Pioneers kicked off to Kalenizes, who fumbled and recovered on the 20-yard line. On the next play Bud Reis bobbled the ball going through the line and Emerson, the Romans' tough tackle, recovered on the 20-yard strip.

(Continued on Page 9, Column 3)

NAMES OF FIXERS GIVEN IN STATE BOXING PROBE

SAN FRANCISCO, Nov. 7. (Exclusive)—Names of ten or more persons indicated to be fixers, betting commissioners, bribed boxers or dishonest managers or referees, were given today to the special commissioner appointed by Allen Bixby of Los Angeles on behalf of the Governor to investigate boxing throughout California. The names were not made public. They were supplied, it is understood, by Athletic Commissioner Traung of San Francisco and Hanlon of Sacramento, and Chief Inspector Clute for the San Francisco district, all of whom testified. It was said afterward their information was not official, but was based on reports and rumors which had come to their attention in their official capacities.

Differences of opinion among the commissioners, particularly between Hanlon and Traung, developed at the hearing.

Hanlon said he had always been

(Continued on Page 8, Column 5)

Almost
300,000 Motorists
Have Switched
to this
Guaranteed Gasoline
There's a Reason

GILMORE BLU-GREEN GASOLINE GUARANTEE

THE GILMORE CIRCUS
Pacific Coast Radio Network
Saturdays 8:00 to 8:30 p.m.
and
KHJ, Fridays, 9:00 to 9:45 p.m.

GILMORE
BLU-GREEN
GASOLINE
THE ONLY PREMIUM GAS . . . AT NO EXTRA COST

Manual Arts Knocks Over Hollywood Football Outfit, 27-0; Fremont Trips Jeffers

TOILERS WRECK REDSHIRT TEAM

Artisan Eleven Sweeps to Convincing Win

Bill Howard Scores Twice for Winners

Faegen's Punts Feature of Grid Triumph

That Coach Jim Blewett has one of the most powerful football aggregations seen in City League circles in some time was shown over at L. A. High yesterday when his heavy Manual Arts gridsters trounced Hollywood High, 27-0.

Several times the Redshirts had chances to step out and do things, but they couldn't get anywhere against the beefy Toilers. They were outweighed around ten pounds to the man and were outplayed from the start of the second quarter.

Bill Howard plunged, passed and kicked his way to a high place in Manual Arts football history, making two of his team's touchdowns and converting three. The fourth attempt was just a trifle wide. Capt. Jones, Purple and Gray tackle, played his usual battling game, and that lanky end, Dick (Stork) Hamon reached nonchalantly into the air to snag several long heaves, one of which caught the Redshirts napping and resulted in a score.

The first quarter was pretty even, with both teams driving deep into enemy territory. Things started to happen early in the second period, however, when Verdugo's tricky running pass was intercepted on the 29-yard line and run to the Crimson 30-yard mark. On the next play Howard galloped twenty-nine yards to the 1-yard line, but the play was called back and Manual was penalized for being offside. Two plays later Howard ran right over center for the first score, standing up. At least six Hollywood men had their hands on him but they couldn't seem to hang on. Incidentally that was one of the reasons for the lop-sided score. The Redshirts looked like they had their hands greased.

Faegen got off several lengthy punts for the Toilers. His longest was good for seventy-five yards and came at a time when the Kelleymen had managed to push Manuel back into Purple territory with two lengthy passes, one to Bradley and the other to Austin, reserve end.

The line-ups:

Hollywood (0)		Manual Arts (27)
Judson	L.E.R.	Hamon
Keller	L.T.R.	Anderson
Jerrett	L.G.R.	Smith
Merrill (C.)	C.	Dalten
Noble	R.G.L.	Elduayen
Zabriskie	R.T.L.	Jones (C.)
Harwood	R.E.L.	Gregory
Kahn	Q.	Faegen
Verdugo	L.H.R.	Easton
Bradley	R.H.L.	Tent
Pacht	F.	Howard

SCORE BY QUARTERS

Hollywood	0	0	0	0— 0
Manual Arts	0	14	7	6—27

Touchdowns: Howard, 2; Easton, Hamon. Conversions: Howard, 3.

Officials: Referee, Daugherty; umpire, Purcell; head linesman, Ebers; field judge, Tanner.

Substitutions—Hollywood: Wyman, Cather, Phillips, Scott, McQuoid, Brown, Terry, Clark, Wilkins, Lusks, Gluck. Manual Arts: Moore, Bell, Lavinsky, Easton, Lucoff, Neely.

FREMONT TEAM TRIUMPHS

Jefferson Democrats Bow to Pathfinders by 12-0 Tally; Walter Clark Stars

With Walt Clark again playing in the starring role, the Fremont Pathfinders trimmed the Jefferson grid team, 12 to 0, yesterday in a game played on the Pathfinders' field.

Jefferson's offense never got under way, but their defense proved to be fairly strong. Neither team was able to score during the first half.

In the third period, however, Clark drove over for a touchdown from the 2-yard line. Again in the final period Clark rammed the Democrat line for a tally. In the second quarter Fremont scored on a pass from Spindel to Clark that was good for forty yards, but the ball was brought back and the Pathfinders penalized for being offside.

Caldwell, Dennis, Willett and Clark starred for Fremont, while Oliver, Duvall and Collier were outstanding for the Democrats.

Fremont (12)		Jefferson (0)
Caldwell	L.E.R.	Lawrence
Dennis (C.)	L.T.R.	Duvall
Olsen	L.G.R.	Kipper
Marreau	C.	Dykmas
J. Frost	R.G.L.	Resnick
Hahn	R.T.L.	Collier
N. Frost	R.E.L.	Jordan
Clark	Q.	Oliver (C.)
Walsh	L.H.R.	Landres
Willett	R.H.L.	Holloday
Spindel	F.	Mangigian

SCORE BY QUARTERS

Fremont	0	0	6	6—12
Jefferson	0	0	0	0— 0

Touchdowns—Clark, 2.

SANTA ANA WINS GAME FROM GLENDALE, 26-6

Santa Ana continued its way toward the Coast League football championship by downing the Glendale eleven, 26 to 6, on the loser's gridiron yesterday. Glendale put up a much better game than it was expected to, the score at the end of the first half being 6 to 6. Santa Ana, however, used a second team until near the end of the second quarter.

Alva Reboin started his team to victory in the third period, when he swooped around end for 32 yards and a touchdown. Reboin tallied another in the fourth quarter on a 15-yard gallop. Pangell and Meisinger accounted for the Saints' other scores. Pagliuso chalked up the only score for Glendale on a 22-yard gallop.

Glendale (6)		Santa Ana (26)
Keegan	L.E.R.	Meisinger
Ostergaard	L.T.R.	Donahue
Stultz	L.G.R.	Minter
Evans	C.	Norton
Towne	R.G.L.	Runyan
Hull	R.T.L.	Hoffmaster
Olund	R.E.L.	Lindsey
Kingston	Q.	Chamberlain
Pagliuso	L.H.R.	Cox
Corcoran	R.H.L.	Bell
Barton (C.)	F.	Wilson

SCORE BY QUARTERS

Glendale	0	6	0	0— 6
Santa Ana	6	0	7	13—26

Touchdowns: Reboin, 2; Pagliuso, Meisenger, Pangell.

Substitutions—Santa Ana: Reboin, Higishi, Pangell, Blower, Reichstien, Danerl. Glendale: Andrews, Brunning, Stoner, McDowell.

ST. JOHNS BABES LOSE TO LOYOLA LIGHTWEIGHTS

Maj. Red O'Connor's St. Johns Military eleven met defeat at the hands of Vic Roberts' Loyola High School's Class B squad yesterday afternoon in a fast game played on the victors' field. The score was 25 to 0. Gewire was the star for the Loyolans.

BURBANK NOSES OUT MONROVIA, 19 TO 12

Burbank nosed out the Monrovia grid squad, 19 to 12, yesterday, in a hard-fought game played on the former's field. Burbank piled up a three-touchdown lead in the first half, which Monrovia made a game effort to overcome in the last quarter by scoring two touchdowns while holding the home team scoreless. The game ended while the visitors were fighting hard to score again. Bandy accounted for two of Burbank's touchdowns, and De Santis the other. Pressly made both markers for Monrovia.

Burbank (19)		Monrovia (12)
Taylor	L.E.R.	Christopher
Fenn	L.T.R.	Morrissey
Mulvihill	L.G.R.	Bawan
Leonard	C.	Miles
Stesana	R.G.L.	Kier
Morro	R.T.L.	McAdams
Thompson	R.E.L.	Sexton
Bandy	Q.	Dressly
Boltd	L.H.R.	Davis
Storm	R.H.L.	Varnell
Peterson	F.	Van Fleet

SCORE BY QUARTERS

Burbank	12	7	0	0—19
Monrovia	0	0	0	12—12

Touchdowns: Bandy, 2; De Santis, Dressly, 2.

ORANGE PANTHERS TRIM TUSTIN IN 20-12 TILT

ORANGE, Nov. 7.— Virtually clinching the Orange League championship for 1930, the Orange High Panthers today defeated the Tustin Farmers 20 to 12 in one of the hardest-fought battles ever witnessed on the local gridiron. Led by Capt. Peters, who scored twice during the first half on passes from Welty and Todd, Orange backs, the Panthers held a 13-to-0 lead at the start of the third period, concentrating a power attack through tackle and guard. The Farmers came back strong in the third period, Craft passing to Holmes, left end, for a touchdown after a 70-yard march down the field. Horton carried the ball over for the second Tustin touchdown from the one-yard line after a second march of 60 yards. Both kicks were wide. Intercepting a pass on Tustin's 30-yard line in the final minute of play Todd raced for Orange's third score, Smith converting. Crafts and Benton played an outstanding game for Tustin.

Orange (20.)		Tustin (12.)
Krueger	L.E.R.	Holmes
Schneipp	L.T.R.	Carlson
Meisie	L.G.R.	Hobart
Smith	C.	Handy
Yorba	R.G.L.	Ritner
D. Smith	R.T.L.	Conkey
Amling	R.E.L.	Newman
Peters	Q.	Craft
Welty	L.H.R.	Lindsey
Todd	R.H.L.	McInteer
Mueller	F.	Benton

SCORE BY QUARTERS

Orange	0	13	0	7—20
Tustin	0	0	6	6—12

Touchdowns—Peters, 2; Welty, Lindsey, Horton (sub for Benton.) Conversions—Peters, Mueller.

EAGLE ROCK DEFEATS UNIVERSITY, 28-14

Coach Larry Houston's Eagle Rock High gridders won a spectacular affair over the University eleven, 28 to 14, in a San Fernando Valley League game played on the losers' field yesterday afternoon. Eagle Rock scored seven points in each quarter, while University scored seven in the third and fourth periods. Smith, right half, with two touchdowns; Swegles, quarterback, and Hale, left half, with one each, were responsible for Eagle Rock's four touchdowns. Smith kicked the four conversions. University's touchdowns were made by Scot, full, and Robertson, right half. Both conversions were made on passes from Scot to Robertson.

REDLANDS AND POMONA BATTLE 6-to-6 TIE

REDLANDS, Nov. 7. — Redlands and Pomona battled to a 6-to-6 tie in a Citrus Belt League game here this afternoon. Don Smith drop-kick for Redlands conversion was squarely between the goal posts, but the referee ruled a Redlands man was offside and did not allow the point. Pomona scored with a series of long passes from Ades to Duran in the third quarter. Wade failed to convert. A short time later Hunt intercepted a Pomona pass and ran 25 yards to a touchdown. The line-ups were:

Redlands		Pomona
Hunt	L.E.	Duran
Boone	L.T.	Hesse
Beberick	L.G.	Scanlon
Isham	C.	Edinger
Johnson	R.G.	Hecke
Anderson	R.T.	Grettenberg
McClellan	R.E.	Wright
Thornquest	Q.	Olivera
Bauer	R.H.	Wade
Griffiths	L.H.	Spafford
Buehler	F.	Wallace

Substitutes: Pomona—Farrel, Ads, Cannon, Sheppard and Lee. Redlands—Smith, Garnsey and Bruner.

NARBONNE GRID TEAM TRIPS BELL, 14-0

The Narbonne grid machine scored a 14-to-0 decision over the Bell High eleven yesterday afternoon on the Narbonne gridiron. Clayton and Foster shone for the winners, each scoring and converting a touchdown. Biby, Bell fullback, played a good game for the losing team.

Narbonne (14)		Bell (0)
Adams	L.E.R.	Gotaw
Johnson	L.T.R.	Van Western
Hiraji	L.G.R.	Nielson
Carpenter	C.	Keamy
Robb	R.G.L.	Low
Randles	R.T.L.	Fricke
Williams	R.E.L.	Bertag
Foster	Q.	Schneider
Bruntton	L.H.R.	Bryan
Ballard	R.H.L.	Tettus
Clayton	F.	Biby

SCORE BY QUARTERS

Narbonne	0	7	7	0—14
Bell	0	0	0	0— 0

Touchdowns—Clayton, Foster. Conversions—Clayton, Foster.

MIKE VIDAL SHINES AS HUNTINGTON BEACH WINS

With an attack featuring the line plunging of Quarterback Mike Vidal, the Huntington Beach Oilers smashed their way to a 13-to-0 victory over Garden Grove in an Orange County League game yesterday on the losers' gridiron. Vidal led two drives almost the length of the field and scored both touchdowns, adding the extra point on one of them.

BANNING COPS TITLE BY BEATING BEAUMONT, 8-6

Banning High's galloping Jackrabbits, coached by Bill Ludra, cinched the Riverside county football championship by defeating the Beaumont Cherry Pickers, 8 to 6, in a bitterly fought clash yesterday on the winners' gridiron. Banning is undefeated while yesterday's defeat was Beaumont's first this season. Don Davis scored for the Cherry Pickers on a line smash in the first quarter but Antony Joseph plowed over for Banning in the second quarter to even the score. The winning Jackrabbit points came on a safety when Coombs tackled a Cherry Picker back with the ball behind the Beaumont goal line.

Banning (8)		Beaumont (6)
Coombs	L.E.R.	Lehrback
Balliss	L.T.R.	Short
W. Jost	L.G.R.	E. Martin
Schnidler	C.	J. Martin
Stewart	R.G.L.	Pernell
Short	R.T.L.	Evans
H. Jost	R.E.L.	Gonzales
Armijo	Q.	Davis
Leach	L.H.R.	McLaughlin
Hicks	R.H.L.	Britain
Joseph	F.	Mull

Banning	0	8	0	0—8
Beaumont	6	0	0	0—6

Touchdowns—Joseph, Davis. Officials—Hodge, referee; Smith, umpire.

REDONDO SEAHAWKS DOWN HUNTINGTON PARK, 12-6

Coach Lloyd Waller's strong Redondo football team turned back the Huntington Park eleven yesterday afternoon in a Bay League game played on the Seahawks' gridiron. The final score was 12 to 6.

The first touchdown came in the initial quarter. Schell passed thirty yards to Seiffert, and Egerer, fullback, bucked the ball over from the 2-yard line. The second touchdown came two periods later. Doyle caught a Huntington Park fumble before it hit the ground and ran twenty yards for a score. Huntington Park scored in the last minute of play. A pass, Williams to Allen, put the ball on the 2-yard line, and Williams bucked the ball over the goal line. Williams, fullback, shone for the losing eleven.

CHINO COLTS ANNEX 7-0 VICTORY OVER COLTON

The Chino High School grid aggregation scored a 7-to-0 victory over the Colton eleven yesterday afternoon in a game played on the Colton field. The Colts scored in the first quarter. An offensive of off-tackle plays and trick reverses took the ball to the 2-yard line, and John Sagouste, fullback, bucked the ball over. Sagouste then drop-kicked the extra point. The remainder of the game was a see-saw affair with a kicking game featured.

The line-ups:

Colton (0)		Chino (7)
Turner	L.E.R.	Karlson
Turilli	L.T.R.	Nosler
Lace	L.G.R.	R. Sagouste
Knapp	C.	Merrill
O'Dowd	R.G.L.	Strona
Rhine	R.T.L.	Rosemses
Wester	R.E.L.	Adams
Sinturer	Q.	Barney
Weiser	L.H.R.	Curtis
Hendrickson	R.H.L.	Fray
Castle	F.	J. Sagouste

SCORE BY QUARTERS

Colton	0	0	0	0—0
Chino	7	0	0	0—7

Touchdown—J. Sagouste. Conversion—J. Sagouste.

SOUTH PASADENA BABES WIN OVER HOOVER

Scoring two touchdowns and a safety in the second and third periods, the South Pasadena lightweights defeated the Hoover babes, 15 to 0, yesterday in a game played on the losers' gridiron. Quesnal and Starr scored the Tigers' touchdowns. Kodani blocked a kick behind the goal line which resulted in a safety for the visitors.

Hoover (0)		South Pasadena (15)
Johnson	L.E.R.	Rex
Staub	L.T.R.	Guenther
Parker	L.G.R.	Brock
Smith	C.	Lord
Anderson	R.G.L.	Meyers
Cribbs	R.T.L.	Chamberlain
Daun	R.E.L.	Kodani
Cole	Q.	Connelly
Allen	L.H.R.	Starr
Lance	R.H.L.	Simpson
Nichols	F.	Quesnell

SCORE BY QUARTERS

Hoover	0	0	0	0— 0
South Pasadena	0	2	13	0—15

Touchdowns: Quesnell, Starr.

NORTH HOLLYWOOD BEES AND BEVERLY TIE

North Hollywood and Beverly Hills battled to a 6-to-6 tie in a lightweight game played on the former's field yesterday afternoon. Bream, North Hollywood fullback, dashed twenty-five yards through the Beverly Hills team for a touchdown in the first quarter. Beverly Hills tallied in the second quarter, driving down the field to the 3-yard line, where Maffey plunged over the line.

The line-ups:

No. Hollywood (6)		Beverly Hills (6)
Olsen	L.E.R.	Adams
Estensen	L.T.R.	Jacobson
Myles	L.G.R.	Bowditch
Wilkinson	C.	Duyan
Cannon	R.G.L.	Nash
Abbott	R.T.L.	Simpson
Smith	R.E.L.	Bowers
Hart	Q.	Barton
MacKinnon	L.H.R.	Good
Bridges	R.H.L.	Riley
Bream	F.	Fyre

SCORE BY QUARTERS

North Hollywood	6	0	0	0—6
Beverly Hills	0	6	0	0—6

Touchdowns—Bream, Maffey.

SWEET, FRANKLIN STAR AS LONG BEACH WINS

Outplaying their opponents at every stage of the game, the Long Beach Jackrabbits walloped the Pasadena grid team, 27 to 0, yesterday, in their twenty-second annual game played on the loser's field. Red Franklin and Capt. Russ Sweet led the Jackrabbits to victory scoring two touchdowns apiece. The highlight of the game was Sweet's 45-yard return of a punt in the last quarter for a touchdown.

Sweet entered the game just before the end of the first half and immediately after went around end for 60 yards and a touchdown. Franklin tallied again in the third period on a 22-yard gallop around end.

Pasadena (0)		Long Beach (27)
Goddard	L.E.R.	Asbey
White	L.T.R.	Scharlin
Ramsay (C.)	L.G.R.	Taylor
Schulze	C.	Rainboth
Berney	R.G.L.	Abraham
Cassirly	R.T.L.	Carlton
Higgins	R.E.L.	Smith
Olmstead	Q.	Franklin
Ayers	L.H.R.	Morrow
Atkinson	R.H.L.	Shuti
Cotton	F.	Story

SCORE BY QUARTERS

Pasadena	0	0	0	0— 0
Long Beach	0	14	7	6—27

Touchdowns: Franklin, 2; Street, 2. Extra points: Smith, 3.

BELMONT VICTORIOUS OVER FAIRFAX, 12-0

Coach Sid Witherow's fighting Belmont varsity scored a 12-to-0 victory over a weak Fairfax Colonial eleven on the Hilltoppers' oval yesterday. It was the first time in three seasons that the Belmont aggregation had been able to down the Fairfax gridders. During the first two periods the tussle looked like a repetition of last year's scoreless tie with the count even, 0 to 0, at the half. Finding themselves early in the third quarter, Witherow's men scored two touchdowns and completely outplayed the visitors.

Taking the ball on their own 48-yard line, the Green and Black aggregation netted 45 yards on a beautiful pass, Albert Bertino to Stringer, putting the ball on Fairfax's 7-yard strip. Jimmy Bertino carried it over for a touchdown from the one-foot line behind splendid interference. The attempt to convert failed. The Hilltoppers' scored again early in the final period. J. Bertino carried it to the visitors' 15-yard marker whence he carried over for the second tally. Spaulding and Carlson were the highlights for Fairfax.

The line-ups:

Belmont (12)		Fairfax (0)
Naumann	L.E.R.	Priest
Rothwell	L.T.R.	Dickerson
Most	L.G.R.	Mihele
Frankovich	C.	Plue
Harmon	R.G.L.	Wilder
Mojica	R.T.L.	Hoy
Stringer	R.E.L.	J. Mathess
Mitchell	Q.	Welsh
Crosier	L.H.R.	Spaulding
Stockman	R.H.L.	Carlson (C.)
Strong	F.	Wilson

SCORE BY QUARTERS

Belmont	0	0	6	6—12
Fairfax	0	0	0	0— 0

Touchdowns—Bertino, 2.

Substitutions: For Belmont—Kordick for Mojica, Walker for Most, Endo for Stringer, Mojica for Kordick, Miner for Mitchell, J. Bertino for Crosier, A. Bertino for Miner, Fox for Endo, Stringer for Naumann, Everest for J. Bertino, Franko for Stockman, Naumann for Stringer, Rothwell for Walker, Walker for Frankovich, Mitchell for Miner, Crosier for J. Bertino. For Fairfax—Matlass for Hoy, Aleidis for Priest, Dobson for Burton, Burton for Carlton, Mihele for Jones, Knom for Wilder, Grant for Dickenson, Meade for Wilson, Aleidis for Simpson, Corrihll for Mihele, Dobson for Carlton, Burton for Spaulding.

Officials: Referee, Hayhurst; umpire, Davis; head linesman, Ackerman.

ANGELS TRADE ART DELANEY TO SEALS FOR LOREY BAKER

Adding more infield strength to their forces for 1931, the Angels yesterday announced that they had obtained Infielder Lorey Baker from the San Francisco Seals in exchange for Art Delaney, veteran right-hand pitcher. Baker, who is still a youngster, formerly attended Oregon State College, is a switch hitter and is at home at any position on the infield. He batted .294 for the Seals last season. Delaney, obtained from the Boston Braves in the Walter Berger deal, had a poor year for the Angels in the won-and-lost column although he did pitch a lot of good ball.

RIIS WINS OVER GARDENA, 25 to 0

Completely outclassing their opponents, the Riis High varsity trounced the Gardena High eleven, 25 to 0, in a Marine League game played on the Riis field yesterday afternoon. Gibson, fullback for Riis, scored three tallies, while Jacobs, quarterback, made the other score on a fifty-yard run. The line-ups follow:

Riis (25.)		Gardena (0.)
Felix	L.E.R.	Van Herpers
Klotz	L.T.R.	Rice
Saunders	L.G.R.	Zaharis
Garcia	C.	Hutton
Cernizlia	R.G.L.	Botter
Griffin	R.T.L.	Coy
Moore	R.E.L.	R. Toomey
Jacobs	Q.	White
Maschan	L.H.R.	W. Toomey
Burke	R.H.L.	Forbes
Gibson	F.	Avedesian

SCORE BY QUARTERS

Riis	7	6	0	12—25
Gardena	0	0	0	0— 0

Touchdowns—Gibson, 3; Jacobs. Conversion—Gibson.

URBAN MILITARY CADETS TROUNCE REDONDO

Urban Military Academy's two aces of the gridiron, Capt. Ballew and Evans, ran the Redondo Cadets ragged yesterday afternoon in a game played on the Urban gridiron. The final score was 41 to 0, Ballew tallying three touchdowns and two conversions, and Terry scoring two touchdowns and two conversions. Wilks scored also for Urban, Evans converting the touchdown.

The line-ups:

Urban (41)		Redondo (0)
Wilks	L.E.R.	Malone
Stickleman	L.T.R.	Pearson
Maine	L.G.R.	Phaten
Rossman	C.	Ryan
Dowd	R.G.L.	Shaw
Chichester	R.T.L.	Bicknell
Milliron	R.E.L.	Clary
Stempel	Q.	Thomas
Ballew (C.)	L.H.R.	Carpenter
Evans	R.H.L.	Hurt (C.)
Terry	F.	Stanley

SCORE BY QUARTERS

Urban	14	7	7	13—41
Redondo	0	0	0	0— 0

Touchdowns: Ballew, 3; Terry, 2; Wilks. Conversions: Terry, 2; Ballew, 2; Evans. Officials: Nelson, referee; Haggerty, timekeeper; Moy, head linesman.

CHAFFEY TIGERS TRIP SAN BERNARDINO

ONTARIO, Nov. 7.—Faced with a foe that expressed confidence in going home with a victory Chaffey Union High School football team upset its aggressive opposition, the San Bernardino High team, and won 13 to 0 here today in a Citrus Belt League game that had much bearing on standings in the league.

The Chaffey Tigers were equally as good with their aerial attack as they were in ripping through the line.

Starting lineups:

Chaffey.		San Bernardino.
Brest	R.E.L.	J. Morana
Meek	R.T.L.	Wright
La Rue	R.G.L.	Harbauer
Adams	C.	McDaniels
Ward	L.G.R.	Stockton
Warmer	L.T.R.	Cheek
Gunstream	L.E.R.	Savage
Smith	Q.	Savio
Ruth	R.H.L.	Propst
King	L.H.R.	Shoap
Bigley	F.	H. Morana

SCORE BY QUARTERS

Chaffey	6	0	7	0—13
San Bernardino	0	0	0	0— 0

WHITTIER TROUNCES MUIR TECH, 31-0

Coach Don Douglass's Whittier High varsity trounced the Muir Tech prepsters, 31 to 0, in a Foothill League game played on the Poets' field yesterday afternoon. Arrambide, fullback for Whittier, was the star of the game, scoring three touchdowns and one conversion, besides making several long runs. The Poets are now one of the few undefeated elevens in their league, and stand in good stead for the title. The line-ups follow:

Whittier (31)		Muir Tech (0)
Dahlitz	L.E.R.	Edwin
Robbins (C.)	L.T.R.	Apel
Rusk	L.G.R.	Houlgate
Wagner	C.	Money (C.)
McWilliams	R.G.L.	Douglass
Harris	R.T.L.	Adams
Jones	R.E.L.	Jeffries
Porter	Q.	Chambers
Toom	L.H.R.	Goochin
Sanford	R.H.L.	Hurt
Arrambide	F.	McDonald

SCORE BY QUARTERS

Whittier	12	6	0	13—31
Muir Tech	0	0	0	0— 0

Touchdowns: Arrambide, 3; Coots, Dahlitz. Conversion: Arrambide.

Substitutions—Whittier: Robertson for Toom, Coots for Sanford, Imboden for Arrambide. Muir Tech: Haltler for Hurt, La Rue for Apel, Watson for Douglass, Sore for Edwin, Grant for Chambers.

WEBB ELEVEN HOLDS BLACK-FOXE, 7-7

Fumbles and a series of bad breaks held Coach Cunningham's Black-Foxe Military eleven to a 7-7 tie with Webb School yesterday afternoon at Covina. Webb scored first in the opening period. Pendergrass tied the score in the second quarter on a 65-yard gallop. He also converted. In the second half the Black-Foxe boys missed on several chances to push over touchdowns, once a fumble stopping them on the 18-yard line and again one of the Cadets dropped a pass after he had snagged it over the end zone.

COMPTON LOSES TO WILSON, 7-6

Failure to convert cost Coach Herschel Smith's Compton Tartars a game yesterday, the Wilson Bears winning from the Tartars by a 7-6 score. The game was a regular Coast League battle and was played on the Compton gridiron. The home squad had much the better of the going in the first half, but two passes from Brande to Masterson in the last minute of play accounted for a touchdown. Capt. Brande converted for the extra point that later meant victory. Leo Lawrence, star Compton quarter, bucked the ball over in the last quarter, but Boone's kick for the extra point was wide.

The line-ups:

Wilson (7)		Compton (6)
Masterson	L.E.R.	Hunt
Smith	L.T.R.	Hedgecock
Wells	L.G.R.	Goodwin
Nave	C.	Carpenter
Creighton	R.G.L.	Wilmovsky
Walker	R.T.L.	Harryman
Redfern	R.E.L.	Beck
Cronk	Q.	Lawrence
Gescheider	L.H.R.	Nuzum
Murray	R.H.L.	Boone
Brande	F.	Hutton

SCORE BY QUARTERS

Wilson	0	7	0	0—7
Compton	0	0	0	6—6

Touchdowns—Masterson, Lawrence. Extra point—Brande. Substitutions—For Wilson: O'Connell for Wells, Moss for Murray, Roberts for Cronk. For Compton: Gregory for Boone, Schlebaum for Hunt. Officials—Dempsey, referee; Armstrong, umpire; Minor, head linesman; Leuders, timekeeper.

ROOSEVELT NOSES OUT GARFIELD, 7 TO 0

After a scoreless first half, the Roosevelt Roughriders came back in the third period to score a touchdown and nose out the Garfield Bulldogs, 7 to 0, yesterday on the latter's gridiron. Garfield played like an inspired team and had the ball on the Roughriders' 2-yard line when the gun ended the game. Wild Bill Dolan, Jesse Cervantes and Bill Norberg starred for the Bulldogs, while Ramona and Cheroof stood out for Roosevelt.

The two teams battled on even terms throughout the first half, but in the third period Roosevelt started a drive which ended with Ramona going over from the 1-yard line for a touchdown.

Garfield (0)		Roosevelt (7)
Rhodes	L.E.R.	Raymond
Nungesser	L.T.R.	Stawiski
Davis	L.G.R.	Egorov
Dolan	C.	Atanasoss
Cochrane	R.G.L.	Klissura
Filipoff	R.T.L.	Ryan
Popovich	R.E.L.	Payne
Norberg	Q.	Cheroff
Gerold	L.H.R.	Watts
Reseck	R.H.L.	Rosenstein
Cervantes	F.	Ramona

SCORE BY QUARTERS

Garfield	0	0	0	0—0
Roosevelt	0	0	7	0—7

Touchdown—Ramona.

VENICE AND SAMOHI PLAY 7-TO-7 TIE GAME

Venice and Santa Monica high schools, ancient grid rivals, battled away to a 7-to-7 tie yesterday afternoon on the U.C.L.A. gridiron at Westwood. The Gondoliers had the edge in the going, but were unable to materially improve the Venice record of one victory and two ties in competition with Samohi.

Sandstrom, Venice quarterback, was the outstanding star of the game, with Lopez starring for Santa Monica. Venice scored first when Foster bucked the ball over from the one-foot line, following a 20-yard run by Sandstrom. Foster converted. Santa Monica scored soon after, a passing and running attack combined placing the ball on the 10-yard line, and Lloyd ran around right end for a touchdown. Lopez converted. The line-ups:

Santa Monica (7.)		Venice (7.)
Kasl	L.E.R.	De Nisi
Hatch	L.T.R.	Stewart
Post	L.G.R.	Barr
Packard	C.	Katz
Weber (C.)	R.G.L.	Quiles
Pullman	R.T.L.	Roberts (C.)
Corbridge	R.E.L.	Crownover
Beal	Q.	Sandstrom
Lopez	L.H.R.	Olsen
Lloyd	R.H.L.	Foster
Hopkins	F.	Cooper

SCORE BY QUARTERS

Santa Monica	0	7	0	0—7
Venice	0	7	0	0—7

Touchdowns—Foster, Lloyd. Conversions—Foster, Lopez.

WASHINGTON GENERALS IN 18-0 WIN OVER JORDAN

Washington's Generals, coached by Kenny Cox, advanced another step nearer the Marine League grid championship by trouncing the Jordan Bulldogs, 18 to 0, yesterday on the victors' field. The Generals took a 12-0 lead in the second quarter when Gollings passed fifteen yards to Brandt for the first touchdown, and Cramer ployed through the line for another. Schultz, subbing for Gollings, galloped twenty yards for the third score in the fourth period. The line-ups:

Washington (18.)		Jordan (0.)
Mills	L.E.R.	Flannagan
Grant	L.T.R.	Held
Henner	L.G.R.	Brown
Palatich	C.	Hobbs
Wilson	R.G.L.	Garcia
Bristol	R.T.L.	Cummings
Jackson	R.E.L.	Hurd
Gollings	Q.	Saylor
Brandt	L.H.R.	Patino
Kenney	R.H.L.	Moore
Cramer	F.	Martinez

SCORE BY QUARTERS

Washington	0	12	0	6—18
Jordan	0	0	0	0— 0

Touchdowns—Brandt, Cramer, Schultz (sub for Gollings.)

COVINA COLTS CONQUER RIVERSIDE GRIDDERS

Coach "Butter" Gorrell's Covina High football machine functioned with a vengeance yesterday afternoon at Riverside and handed the home-town boys a 33-to-12 shellacking. It was the fourth victory in a row for the Covina Colts, who are now leading the Citrus Belt League.

The Covina eleven got clicking in the initial quarter yesterday and rang up 20 points before Riverside knew the game was on. Fischer passed to Griffin 25 yards for the first score, ran the next one across and then passed to Hamilton from the 16-yard line for the third score. Simmons, a sub half, scored again in the second quarter, and Fischer tallied again in the last quarter.

The line-ups:

Riverside (12)		Covina (33)
Scoggins	L.E.R.	Hamilton
Jacks	L.T.R.	Fishburner
Mead	L.G.R.	Chauncey
Pope	C.	Wheeler
Castagnos	R.G.L.	C. Lanphear
Zikrath	R.T.L.	Grodinski
Henckelbridge	R.E.L.	Griffin
Llamas	Q.	Fincher
Jones	L.H.R.	G. Lanphear
McDonald	R.H.L.	Shively
Mattas	F.	Raushenbach

SCORE BY QUARTERS

Riverside	0	6	6	0—12
Covina	20	6	0	7—33

Touchdowns—Fincher, 2; Griffin, Hamilton, Simmons (sub for Shively;) Llamas, Williams (sub for Llamas.) Conversions—Fishburner, Raushenbach, Fincher.

CALTECH CLIPS TIGER TAIL, 6-0

Engineers March Sixty-five Yards to Touchdown

(Continued from Seventh Page)

most of the work, plunged and smashed their way down the field to the 4 1-2-yard line. A couple of 14-yard dashes on lateral passes, with Eastman on the receiving end, were included in the march.

Two cracks at the Tiger line netted 3 yards, and on the fourth try, Dickey hurled himself right over the top of the Tiger wall, and landed in a heap, well down in scoring territory. Watson's attempted drop kick failed.

The Tigers got their first real opportunity in the second quarter when Watson fumbled, and Oxy recovered on the Tech 49-yard line, but they lost the ball on the 37-yard stripe, after making their first first-down of the evening.

At the start of the second half, the Engineers tried a lateral pass on receiving the kick-off, but lost the ball on their own 35-yard line. Again the Tigers couldn't take advantage of the scoring chance. Reed intercepted a Caltech pass to halt one threatening drive, and the Bengals battered their way, in their only sustained drive of the evening, to Tech's 21-yard mark, where a fourth-down pass fell incomplete in the end zone.

Tech got into Oxy territory in the fourth quarter, but lost the ball on downs on the 34-yard line. The Tigers opened up, and a pass, Johnson to Reed, was good for about 50 yards, putting the ball on Caltech's 17-yard line. Bill Shuler made a great tackle, from behind, after Reed had shaken off three tacklers. But again Oxy could present no effective attack, and finally lost the ball on downs on the 21-yard line. The Engineers had the ball in midfield when the game ended.

The Engineers outplayed their foes on both offense and defense. They made sixteen first downs to eight for the Tigers, and piled up 259 yards from scrimmage against 35 for their foes. The Tigers tried nineteen passes and completed eight for a total of 95 yards, while Caltech tried four aerial attempts without success.

Capt. Dickey and Watson sparkled in the Tech backfield, with Shuler and Hayes shining on the line. Snedden and Marsh were the best of the Oxy linesmen.

The line-ups:

Occidental (0)		Caltech (6)
Green	L.E.R.	A. Crawford
Snedden	L.T.R.	Morris
Marsh	L.G.R.	Bernstein
Chappell	C.	Craig
Eppinette	R.G.L.	Murdock
Schurch	R.T.L.	Shuler
Meeks	R.E.L.	Hayes
Johnston	Q.	Bennett
Myers	L.H.R.	Eastman
Reed	R.H.L.	Dickey
Glover	F.	Watson

SCORE BY QUARTERS

Occidental	0	0	0	0—0
Caltech	6	0	0	0—6

Touchdown—Dickey. Officials—Tipton, referee; Reinhard, umpire; Hayhurst, head linesman; Gillett, field judge.

BANNING DEFEATS SOUTH GATE, 33-0

Routing their opponents in every department of the game, the Banning High gridsters trounced the South Gate eleven, 33 to 0, in a game played on the Banning field yesterday afternoon. Several long runs featured the game, along with the elusiveness of Collette, who scored two touchdowns and one conversion. The line-ups follow:

Banning (33)		South Gate (0)
Dutey	L.E.R.	Zant
Muriay	L.T.R.	Ross
Holmes	L.G.R.	Lloyd
Richardson	C.	Rahn
Larrieux	R.G.L.	Dunn
Anderson	R.T.L.	Eldridge
Moonaw	R.E.L.	Walker
Suette	Q.	Miller
Francis	L.E.R.	Taylor
White	R.H.L.	Cope
Curley	F.	Peterson

SCORE BY QUARTERS

Banning	7	13	13	0—33
South Gate	0	0	0	0— 0

Substitutions—Banning: Horgan, Ross, Partan, Collette, Church, Green, Parks. South Gate: Whitehead, Ingram, Kruger, Penfold. Touchdowns — Collette (2.) Francis, Church, White. Conversions—Muriay (2.) Collette.

VAN NUYS, OWENSMOUTH IN SCORELESS TIE

The high-school grid teams of Van Nuys and Owensmouth battled to a scoreless tie yesterday in a game played on the former's gridiron. Both teams were in scoring position several times, but failed to get the ball over. In the second quarter Owensmouth had the ball six inches from the goal line, but lacked the power to carry it further. Van Nuys had the ball on the 4-yard line in the third period, but the visitor's line held for downs.

Van Nuys (0)		Owensmouth (0)
Cooper	L.E.R.	Miller
Clover	L.T.R.	Groves
Hosam	L.G.R.	Grysen
McNeish	C.	Klonibles
Swanberg	R.G.L.	Veneman
Dunn	R.T.L.	Orser
Swartz	R.E.L.	Howard
Waltrin	Q.	Richein
Gile	L.H.R.	Knutson
Shaffer	R.H.L.	Yrisen
Campbell	F.	Butow

LOYOLA ELEVEN WINS OVER SAN DIEGO TEAM

Coach Bernie Donahue's Loyola High School football team outplayed Coach Hansen's San Diego Army and Navy Academy eleven yesterday to win 25 to 7 on the local's field. Hinder and McDevitt were the big stars for the victors, the former making three of the four touchdowns. George Howard stood out for the Cadets.

Loyola (25)		S. D. A. & N. (7)
Kavanaugh	L.E.R.	Rabinovitch
Barry	L.T.R.	Barry
Michels	L.G.R.	McNabb
Murphy	C.	Jones
Wheaton	R.G.L.	O'Brien
Kiesewetter	R.T.L.	Wright
McDevitt (C.)	R.E.L.	Rice
Mathews	Q.	Guerney
Hinder	L.H.R.	Ryan
Wahler	R.H.L.	Bowman
Davin	F.	Stone

SCORE BY QUARTERS

Loyola	12	7	0	6—25
San Diego A. & N.	0	7	0	0— 7

Officials—Elder, referee; Coffman, umpire; Glover, head linesman; Anderson, field judge.

ELSINORE TAKES 19-12 CLASH FROM SAN JACINTO

Breaking a 12-to-12 tie by scoring a touchdown and converting in the fourth quarter, Elsinore High defeated San Jacinto, 19 to 12, in a Riverside County League game played yesterday at Elsinore.

ALHAMBRA IN VICTORY OVER FULLERTON, 56-0

Coach George Hobbs's Alhambra High football eleven used little pity in their scorching 56-to-0 rout of the Fullerton High gridders in a Coast League game played on the Fullerton field yesterday afternoon. The two teams played scoreless during the first half, but in the second Coach Hobbs sent in his score makers and the boys tallied 26 points in the third quarter, and 30 in the last. The line-ups follow:

Fullerton (0)		Alhambra (56)
McCormick	L.E.R.	Anderson
Porter	L.T.R.	Stender
Thompson	L.G.R.	Newland
Darraca	C.	Virgin
Welin	R.G.L.	Duncan
Jones	R.T.L.	Ziegler
Stull	R.E.L.	Clayton
Joyce	Q.	Wotkyns
Butcher	L.H.R.	Winterbottom
English	R.H.L.	Nix
Schneider	F.	Whitham

SCORE BY QUARTERS

Fullerton	0	0	0	0— 0
Alhambra	0	0	26	30—56

Touchdowns — Nix, 2; McDermot, 2; Whitham, Wotkyns, Pameron, Winterbottom, Brown. Conversions—Whitham, 2.

Jaysee Teams Battle Today

Two undefeated junior college teams will be fighting to keep their record clear today, when the Compton Tartars battle the Long Beach Vikings and the Santa Ana Dons tackle the Glendale eleven. Both Compton and Santa Ana have not met defeat in Jaysee competition, although the two squads played to a tie in their game held recently. Pasadena will play Los Angeles in the other game on schedule.

Compton is favored to win from the Vikings who showed best form of the season last Saturday by checking in with an upset victory over Los Angeles. Santa Ana is also favored to win, but another hard game is expected. Pasadena will be fighting to remain within close reach of the pennant and should defeat the Los Angeles Cubs.

CATHEDRAL PHANTOMS IN 34-TO-14 TRIUMPH

With an 89-yard return of the opening kick-off to a touchdown by Red McNeese featuring, Mike Pecarovich's Cathedral Phantoms yesterday defeated Pacific, 34 to 14, on the losers' field. McArdle twice plunged over for Phantom touchdowns, while Easwein and Cahill also scored. Both Pacific touchdowns came on long passes, one for 30 yards from Crum to Terry and the other for 40 yards from Crum to Cowart.

The line-ups:

Cathedral (34)		Pacific (14)
Murphy	L.E.R.	Cowart
Greenbaugh	L.T.R.	Scherfer
Dressman	L.G.R.	Hall
Belle	C.	Beck
Weidel	R.G.L.	Foster
Catalina	R.T.L.	Winesson
O'Connor	R.E.L.	Terry
Sherman	Q.	Stinson
McNeese	L.H.R.	Thurlow
Easwein	R.H.L.	Crum
McArdle	F.	Coffin

Cathedral — Touchdowns: McArdle, 2; McNeese, Easwein, Cahill (sub for McArdle.) Conversions: Sherman, 2; McNeese, 2. Pacific—Touchdowns: Cowart, Terry. Conversions: Thurlow (Cathedral offside.)

SAN PEDRO UPSETS INGLEWOOD, 27-0

Manual Laraneta's San Pedro Pirates threw the Bay League football race into a three-way tie yesterday afternoon when they ruined Dick Arnett's Inglewood Sentinels, 27-0, on the Inglewood field. The race is now between Coach Lloyd Waller's Redondo Seahawks, Inglewood and San Pedro. All have lost one game, Redondo losing to the Sentinels, San Pedro to the Seahawks and now the Sentinels to the Pirates.

San Pedro (27)		Inglewood (0)
Metzgert	L.E.R.	Van Vliet
Stevenson	L.T.R.	Harp
Steele	L.G.R.	Church
Hanson	C.	Gibson
L. Metzger	R.G.L.	Schelliga
Shirley	R.T.L.	Hake
Jansson	R.E.L.	Oswald
Patalone	Q.	Gilhousen
Jones	L.H.R.	Kenyon
J. Metzger	R.H.L.	Woods
Tarango	F.	Keller

SCORE BY QUARTERS

San Pedro	6	0	7	14—27
Inglewood	0	0	0	0— 0

WALKER WINS RISKO BATTLE

(Continued from Seventh Page)

and soon was wading in with a terrific attack of his own. After exchanging rights to the head in the fifth round, Risko backed Walker into the ropes and tried hard for a knockout, but the middleweight champion refused to go down.

The sixth round was a bad one for Risko. At the start Mickey sent him back on his heels with a left to the jaw, took two hard lefts in return, and then they staged a slugfest in the center of the ring which had the crowd on its feet. After a momentary clinch they continued along the same lines and the bell found them slugging. Both men seemed to be tiring as the pace slowed up a bit in the next round. Mickey, however, was the fresher of the two and managed to take the round.

The last two rounds were fast, with Risko trying to score a knockout. He chased Mickey to the ropes and landed a flurry of lefts and rights. Mickey came out of it fighting, however, and slipped over a left uppercut which made Risko go into a clinch just before the bell.

Risko shook Mickey with lefts and rights to the jaw in the last round and forced him to miss a hard right uppercut. They were engaged in another furious exchange as the bell ended the fight. The decision was popularly received by the big crowd.

Walker weighed 166 and Risko 193 3-4.

PEDLEY IN POLO TILT TOMORROW

Sports lovers who are seeking new thrills would do well to ride out Beverly Boulevard to the Uplifters' Club polo field tomorrow afternoon and watch Eric Pedley knock the little white ball around. Eric, who is the greatest player ever developed in the West with few peers anywhere in the world, is playing his first game of polo since his return from the East a month ago, where he proved himself the bright and particular star of the recent international series between England and America.

GODFREY KAYOES HARRIS

LANSING (Mich.) Nov. 7. (P)—George Godfrey, Philadelphia Negro, knocked out seal Harris of Chicago in the fourth round of a scheduled ten-round bout here tonight.

---

ones Antici

COURTNEY NOD TO PA

Oklahoma Battler Local Slug

ROJAN MENTOR LAUDS RIVALS

to Battle Evenly

Conquer Harvard

Over Pennsylvania

Tom Patrick, a ten-round decision Courtney, Oklahoma last night at the can Legion stadium in Patrick's favor mixed response, verdict, while others

HOWARD JONES PICKS

California vs. Southern California: It looks like one of the games of the year.

Washington vs. Stanford: An close one with breaks likely decide it.

Washington State vs. Idaho: should win as they

Oregon vs. U.C.L.A.: Oregon best.

BY HOWARD JONES

Coach, University of Southern California

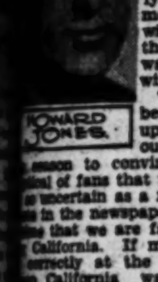

HOWARD JONES

Ventura Santa Ba to 6-0 V

Grid Re

PSYCHOLOGY AID

SAN BERNARDI WINS EA

TAYLOR, HOLTZE AT OLYMPIC ON

TOMORROW 2:30 P.M.
AMERICAN LEGION ASCOT SPEEDWAY
100-LAP AUTO RACE
Broadcast Over
KHJ
Phone AN. 7051

ones Anticipates Great Battle From Bears; Says Price Has Powerful Team

TROJANS BATTLE BEARS BEFORE 82,000 GRID FANS

(Continued from Seventh Page)

ahead and won the old game, 15 to 7, anyway, and spoiled the Trojans' hopes for victory over their two biggest rivals—Stanford and California—in the same year.

Today the Trojans hope their dream will come true of a dual triumph for the first time.

LOM DID IT

Last year Benny Lom ruined the Trojans with his great kicking and an eighty-five-yard run to a touchdown from fake punt formation.

The Bears haven't got Lom this year but in his place a young man named Hank Shaldach, who is a triple-threat artist of considerable pith and moment.

Shaldach is reported slightly under the weather with a knee injury, which is no cause for rejoicing in California circles.

The Bears' line is right up to snuff with Eickmeyer at center; Capt. Handy and Beckett at guards; Timmerman and Cahn at tackles, and the veteran Avery and Thornton on the flanks.

But in the backfield the Bears miss Lom, and perhaps even more so little Lee Eisan, quarterback and safety man.

Griffiths, the former Poly High boy, has been filling in at Eisan's spot as safety man, but he lacks the sureness and confidence of Eisan.

Gill and Griffiths are the only regular backs still with the team who played against the Trojans last year, and Shaldach's defection—if such it be—will be a serious menace to Bear hopes. McCutcheon, a new back, is a sophomore. East is another new one, a fast boy who is hard to catch.

Against an inexperienced backfield the Trojans are likely to heave forward passes all around the place.

If the Bears have evolved a defense for those spinner plays to the short side which Stanford could not stop, Howard Jones probably has his boys primed with some new forward pass plays to fool the Bears.

And if the Bear backs are at all inclined to become rattled over some new formation with which they are unfamiliar and have not been drilled to defend, you can expect some such discomfiture as Pittsburgh encountered last New Year's Day.

On the other hand, if California gets the jump as in 1929, Nibs Price's boys may go on to upset the dope and win the conflict.

Charley Erb, quarterback on the famous California "Wonder Teams" of 1920-21-22, said over KHJ during The Times sports half-hour interview the other night that he believes the team which gets the hop will win today.

Erb has seen both teams in action this year, and he thinks a lot of the Trojan power. On the other hand, he knows what California fight has done and can do, and he thinks well of the California line.

However, it seems to be pretty generally admitted in all circles that the Bear offense is not only questionable, but certainly not on a par with that of last season.

This is due largely to the new material and the fact that the Bears have been fooling with the Notre Dame shift this fall, and it is an established fact that college boys don't learn a new shift so that it becomes mechanical in one season.

They're bound to be thinking about the shift when they have the ball, and that will have its effect on their offense.

AT PASADENA

The Bears arrived yesterday morning from Berkeley, and their little coach, Nibs Price, hustled them off to the Hotel Huntington in Pasadena, where they will stay until game time.

Pasadena was also the abode last night of the Trojans, Howard Jones taking his boys over to the Vista del Arroyo to get them away from campus comment.

This comment ruined the Trojans last year, and Jones is taking no chances. After beating Stanford last fall everybody but Price and his Bears put the game in the bag for the Trojans. They were licked, 15 to 7, and Jones fears a repetition in spite of a 41-12 win over Stanford.

The experts are now slowly coming to the conclusion that Stanford hasn't the material this year, and that Pop Warner was only putting up a front when he said he was laying for the Trojans.

Therefore the Stanford game is out as a basis of comparison for deciding victory this afternoon.

Jones did not decide on a starting line-up last night, but indicated the men who opened the Stanford game would get the call—Arbelbide and Wilcox, ends; Hall and Smith, tackles; Baker and Shaw, guards; Williamson, center; Musick, fullback; Pinckert and Apsit, halfbacks, and Duffield, quarter.

one would say unhesitatingly that Notre Dame should win. Their record is better and they have a more polished attack and much greater reserve forces. My predictions:

EAST

Army-Illinois: Army.
Brown-Tufts: Brown.
Carnegie Tech-Pittsburgh: A toss-up.
Columbia-Colgate: Colgate.
Cornell-Hobart: Cornell.
Dartmouth-Allegheny: Dartmouth.
P. and M.-Swarthmore: F. and M.
Lafayette-Rutgers: Lafayette.
Lehigh-Princeton: Princeton.
Navy-Ohio State: Navy.
New York University-Georgia: New York University.
Penn State-Syracuse: Syracuse.
Penn-Notre Dame: close.
Yale-Alfred: Yale.
Temple-University of Miami: Temple.
Haverford-Hamilton: Haverford.
Villanova-Bucknell: Villanova.
Harvard-Michigan: Michigan.

SOUTH

Centre-Wabash: Centre.
Alabama-Florida: Alabama.
Mississippi-Louisiana: Mississippi.
Arganasas-Oklahoma Agricultural College: Arkansas.
Washington and Lee-Maryland: Maryland.
Tennessee-Carson-Newman: Tennessee.
Georgia Tech-Vanderbilt: Vanderbilt.

ILLINOIS MENTOR SWEET ON IRISH

BY BOB ZUPPKE
Football Coach University of Illinois
(Copyright, 1930, by North American Newspaper Alliance)

NEW YORK, Nov. 7. — The Middle West should win the lion's share of the four games its teams will play in the East this Saturday, Notre-Dame-Pennsylvania, Michigan-Harvard, Ohio State-Navy and Illinois-Army.

Although Kansas was probably over-rated, Penn must have improved considerably after the debacle at Madison to defeat the Missouri Valley team so decisively. But Pennsylvania is up against the greatest backs in the country as a group, and the Irish linemen will be more agile. My choices:

Notre Dame-Pennsylvania: Notre Dame. The Irish backfield, aided by great blocking, will be too strong.
Michigan-Harvard: Michigan. Barry Wood is said to be a passer, but meet Mr. Newman of Michigan.
Army-Illinois: Army is stronger in every way.
Ohio State-Navy: Ohio State. The Buckeyes have improved considerably.
Chicago-Purdue: Purdue. The Boilermakers have one of the good teams of the country.
Minnesota-South Dakota: Minnesota.
Wisconsin-South Dakota State: Wisconsin.
Iowa-Marquette: Iowa, but no surprise if Marquette wins.
Fordham-Detroit: Fordham. Likely to be very close.
Kansas-Nebraska: Kansas. But Nebraska has a good chance.
Iowa State-Missouri: Iowa State. They have lost some close ones, but ought to win this time.
Kansas Aggies-West Virginia: Kansas Aggies.
Drake-Creighton: Drake.

AYLOR, HOLTZER FIGHT AT OLYMPIC ON MONDAY

asking him to come east early next week.

Taylor plans to leave either Tuesday or Wednesday. He faces Maurice Holtzer, star French featherweight, at the Olympic Monday night.

The club advanced the regular fight date one day since Armistice Day falls on Tuesday. Boxing clubs are not allowed to show on either Armistice Day or Decoration Day.

Baby Sal Sorio is choice over Len Porter, Negro youngster, in the eight-round semi-wind-up under Taylor and Holtzer. Sal has knocked out eight of his last nine opponents.

Young Corbett wired the Olympic he would be delayed a few days and would not arrive until next week. He meets Paulie Walker on the 18th inst.

ROMANS WRECK MECHANIC TEAM

(Continued from Seventh Page)

On three plays the Romans failed to gain and Poly took the ball on downs. After McCallum and Reis had made a first down, bringing the ball to the 32-yard line, McCallum tried to pass and McClain intercepted it. The Romans made three first downs in a row, advancing the ball to the 5-yard line. However the Mechanic line stiffened and after McKenzie had gotten as far as the 2-yard line McClain lost 15 yards on a wide end run, being thrown on the 17-yard line. Lott kicked out of danger. The Romans started passing and just as the third period ended Fuqua, Poly center, intercepted one on the 32-yard line.

After Lott had made a first down to the 45-yard line Cheshire intercepted one of McCallum's passes and sprinted 40 yards down the sidelines for the second touchdown of the game. His conversion kick was wide.

McCLAIN SCORES

The Romans kicked off after the touchdown and after trying the line for no gain Lott punted. McClain caught Lott's kick on his own 30-yard line and headed for the sidelines. Interference formed around him and he crossed the goal line on the run.

Bresee figured he more or less had the game on ice and with three minutes to go sent in a whole flock of substitutes.

Brennen sent in Hank Ybarra about the same time and the flashy passer started heaving the ball all over the lot. Three of the nine passes attempted were completed, one of which was good for a touchdown, with Lott on the receiving end.

Lott's conversion kick was no good.

The Mechanics had quite an edge in the last period as far as first downs go, making six to the Romans' one.

While Lott's playing was somewhat below par, his punting was excellent, some of them going good for more than fifty yards.

First downs were even, the Romans making nine and the Mechanics nine.

The lineups:

L. A. High (20)		Poly (6)
Bolotin	L.E.R.	Kudlac
Mitchell	L.T.R.	Linares
Schutz	L.G.R.	Yokomori
Hathaway	C.	Fuqua
Andrews	R.G.L.	Levinson
Emmerson	R.T.L.	Ryan
Pozzo	R.E.L.	Lott
Hoeffer	Q.	Kalionzes
Cheshire	L.H.R.	Ralphs
McClain	R.H.L.	Olson
McKenzie	F.	Reis

SCORE BY QUARTERS

L. A. High	7	0	0	13	20
Poly	0	0	0	6	6

Touchdowns for L. A. High—Cheshire, 2; McClain. For Poly—Lott. Conversions for L. A. High—Cheshire, 2.

SUBSTITUTIONS

For L. A. High—Whittinghill, McMoore, Lannon, Toll, Hoeffer, Almada, Funk, Lowry, Hamilton, Jones, Mellott.

For Polytechnic—Stein, Ybarra, Stawisky, Kammerling.

Officials: Referee, Motts Blair; umpire, Landreth; field judge, Toney Spangler; head linesman, Harry Trotter.

Loses Three Weeks' Pay to See Trojans

Chief Engineer J. L. Wosser of the liner Calawaii was so anxious to see the U.S.C.-California game that he laid off one full round trip (three weeks at sea and a week in port) in order to do so. His ship sails for Hawaii at noon today; hence, in order to see the game, he must miss the sailing. The ship news delegation contends he is the champion football enthusiast of all time.

Fans Warned to Get Early Start Today

Because of the torn-up condition of a number of streets in the vicinity of the Coliseum, fans who plan to go to the Trojan-California game in the big bowl this afternoon, are urged to leave their homes and offices earlier than usual so that they will arrive on time for the opening kick-off at 2:15 p.m.

Many of the thoroughfares are in such a condition that only two lanes of traffic are permissible, and for this reason, the Trojan authorities have urged all motorists to arrive early, and to depart in an orderly manner. Grand avenue from Jefferson to Santa Barbara has only a single lane on each side of the street, and no parking is permitted. Streets between Main and Western, from Eighth on the north to Slauson on the south, are almost entirely under repair, and traffic naturally will be much slower than usual.

BEARS BLAMED FOR BAD KICKS

(Continued from Seventh Page)

13-12 and to Washington State 7-6. And it's all traceable directly back to that 1919 game. All of which ought to give Howard Jones something to talk about to his athletes.

BANDS READY

The rival bands are in great shape for the contest. Hal Roberts will turn loose about 140 tooters in the Trojan uniform of white, cardinal and gold, and Sam Browne belts. About 125 tooters are expected to represent the Bears.

"My men are in great shape," Roberts reported yesterday. "My trumpets are the reserve threat, and I am confident they will blast their way to victory over the Bears. I have been instructing my boys in lung development for the past two weeks, and I believe they will out-toot anything California will bring on the field."

But to get back to the goal-kicking situation. The Trojans have scored more touchdowns, and have kicked more goals than anybody else in the conference, but their average isn't so good. Howard Jones's athletes have scored thirty-four touchdowns, and they have made twenty conversions for an average of .585. But the Bears, while scoring only ten touchdowns, have made six good kicks, for a percentage of .600. Washington, Washington State, and Oregon State rank ahead of both the Bears and Trojans in this department of the game.

TROY HEAVIES

Nibs Price's revised line-up is slightly heavier than the one he originally intended to start, but it is still outweighed a bit by the S.C. athletes. The Bears will average 192.8 on the line, 181.7 in the backfield, and 188.8 for the team. The Trojans stack up at 194 on the line, 184.7 in the backfield and 190.6 for the team.

However, this more or less infinitesimal weight advantage is offset by the Bears' advantage in experience, so it looks like a great battle for all concerned.

PHELAN THINKS HUSKIES BEST

(Continued from Seventh Page)

our system of play is better than that taught by Coach Warner." Phelap is a protege of Knute Rockne and his team shifts. Warner's own system of reverses and fake reverses are known wherever football is played.

The two conference leaders, Washington State and Oregon, will face comparatively easy opposition, therefore, figure to remain in the undefeated column. Washington State, with victories over such strong elevens as California, Southern California and Oregon State, will meet Idaho at Moscow. Oregon takes on the University of California at Los Angeles Bruins, at Eugene. Oregon has defeated Washington and Idaho, meeting only Oregon State after tomorrow. Idaho and U.C.L.A. have lost two conference games.

Probable line-ups as announced today:

Washington		Stanford
Westerweller	L.E.	Neill
Schwegler	L.T.	Bogue
Palmer	L.G.	Hulen
Wentworth	C.	Taylor
O'Brien	R.G.	Bardin
Holmes	L.T.	Ehrhorn
Lenfesty	R.E.	Doub
Oberg	Q.B.	Hillman
Hufford	L.H.	Moffatt
Marsh	R.H.	Caglieri
Patrick	F.B.	Rothert

Grid Menu

(Continued from Seventh Page)

Michigan State vs. North Dakota State.

Missouri (19) vs. Iowa State (0.)

Arkansas (32) vs. Oklahoma Aggies (6.)

SOUTH

Alabama vs. Florida.
Vanderbilt (23) vs. Georgia Tech. (7.)
Tulane (52) vs. Auburn (0.)
Baylor (0) vs. Texas (0.)
Texas Christian (24) vs. Rice (0.)
Kentucky vs. Duke.
V.M.I. (12) vs. Clemson (0.)
S.M.U. (12) vs. Texas Aggies (6.)
Louisiana State (13) vs. Mississippi (6.)
Maryland vs. Washington and Lee.
V.P.I. (32) vs. Virginia (12.)
Mississippi College (28) vs. Mexico (0.)

ROCKY MOUNTAIN

Denver (13) vs. Utah Aggies (0.)
Utah (12) vs. Colorado College (3.)
Colorado (19) vs. Colorado Teachers (0.)
Colorado Aggies (20) vs. Wyoming (7.)

BLALACK, BERDROW WIN MATCHES AT FOX HILLS

Two Fox Hills golfers, V. E. Blalack and Charles "Chuck" Berdrow, furnished the fireworks of second-round matches in the Culver City club's invitation tournament yesterday afternoon.

Blalack upset Mili Marchetti of Rancho, 2 and 1, while young Berdrow eliminated Guy Hansom of California, 3 and 2. Berdrow, who is still in his teens, clicked off a 71 to trounce the veteran California star.

Two rounds are on tap for the championship and first flights today, while the remaining eight divisions play semifinal contests.

All flights will engage in final matches tomorrow, the championship flight alone playing thirty-six holes.

Following are yesterday's complete results:

CHAMPIONSHIP FLIGHT

Two rounds, 9 a.m. and 1 p.m.

W. L. Jelliffee defeated George Arsmean, 6 and 4; C. R. Cheney defeated W. Zwiener, 4 and 3; E. E. Blalack defeated M. M. Marchetti, 2 and 1; E. P. Combs defeated H. A. Bingham, 5 and 3; W. H. Jack defeated H. E. Mortimer, 4 and 3; Phil Carter defeated T. H. Endicott, 4 and 3; Lee Pendergrass defeated R. S. Phillips, 3 and 1; Charles Berdrow defeated Guy Hanson, 3 and 2.

FIRST FLIGHT

Two rounds, 9:30 and 1:15 p.m.

Jack Douglas defeated H. K. Bachelder, default; Lee MacFarland defeated Floyd Sisk, default; John Lardner defeated L. B. Harbour, default; N. S. Mitchell defeated F. V. Deleot, default; Stan Turner defeated Fred Larson, 4 and 3; Cecil Noe defeated J. W. Roberts, default; F. M. Warner defeated R. R. Tucker, 5 and 4; Bob Montgomery defeated L. P. Ferguson, 2 and 1.

SECOND FLIGHT, 12:45 P.M.

C. Sillman defeated D. D. Skinner, 3 and 2; H. G. Kice defeated I. W. Birbaum, 2 up; Joe Nickerts defeated Alton Rinker, 3 and 2; Rex Klinker defeated Ed Kennedy, 6 and 5.

THIRD FLIGHT, 12:30 P.M.

L. L. Doty defeated Char Di Marco, 4 and 3; Char Herndon defeated H. M. Willis, 3 and 2; A. L. Nichols defeated Wayne Baker, 2 and 1; Jack Rosenberg defeated T. L. Middick, 2 and 1.

FOURTH FLIGHT, 12:15 P.M.

E. V. Weakley defeated L. H. Visalia, 6 and 5; Carl Schramm defeated H. M. Vincent, 1 up 19th; E. V. Klinker defeated H. B. Brame, 1 up; Jerry Lynch defeated R. J. Schuck, 3 and 2.

FIFTH FLIGHT, 12 NOON

L. W. Baker defeated W. W. Kammerer, 5 and 4; J. O. Crawford defeated W. J. Caraway, 3 and 2; Jerry Swain defeated L. T. Beresford, 4 and 3; J. S. Lustig defeated J. F. Stewart, 1 up.

SIXTH FLIGHT, 11:45 A.M.

W. B. Hunter defeated W. T. McPherson, 1 up; John Onofrio defeated A. H. Remington, 5 and 4; H. B. McKinley defeated J. Hoppert, 5 and 4; R. E. Beller defeated J. W. Barr, default.

SEVENTH FLIGHT, 11:30 A.M.

Robert Lewis defeated C. A. Horsfal, 6 and 5; J. M. Maltby defeated O. Q. Ward, 6 and 5; Rip Van Winkle defeated F. M. Dolan, 4 and 3; W. L. Bingman defeated H. P. Bourne, 6 and 5.

EIGHTH FLIGHT, 11:15 A.M.

R. Mangum defeated Jud Wright, 1 up, 19th; George McFadden defeated Joe Graf, 3 and 2; W. A. Bremer defeated Bert Brace, 4 and 2; R. P. LeFever defeated J. R. Garrett, 2 and 1.

NINTH FLIGHT, 11 A.M.

R. T. Pierson defeated J. C. Clapper, 4 and 2; Lou Borzage defeated S. T. Dryden, default; F. T. Rice defeated E. R. Simon, 2 and 1; Otis Neilson defeated A. B. Chase, 3 and 2.

BOXING PROBE IS UNDER WAY

(Continued from Seventh Page)

in favor of having the three State athletic commissioners act as a unit instead of each having full authority to act in his section of the State, but that he could not convince Traung.

Hanlon said he heard rumors of corruption in the San Francisco and Los Angeles districts, particularly in connection with "a certain gang in the south."

As to gambling in connection with fights, the commissioner said he thought it was of a petty nature. He admitted his office receives many letters complaining of specific acts of corruption.

"Most of them are anonymous and we throw them in the waste basket," he said.

Clute, the secretary, testified his chief prerequisite for his position was that he was a member of a little club of which Traung is a member and during one of its sessions, when Traung asked who ought to be secretary, one of the members suggested Clute and Clute forthwith was named for the place. An unwilling witness, Clute said his knowledge of boxing up to that time was "limited." The club is known, he said, as the Whiskers' Club.

The hearing will be resumed next Thursday.

Mexican Will Grapple Lewis

A pair of rough headlock artists will furnish the fireworks in the second finish event of Lou Daro's two star mat programs at the Olympic Wednesday night.

Ed (Strangler) Lewis, who has not been seen in action in this country in six months, will face Jose Dominguez, the Mexican sensation, in this bout.

Dominguez won the match with a grappler of Lewis's caliber as the result of his whirlwind victory over Joe Malcewicz here several weeks ago. He both outroughed and outwrestled the crafty Utica mat panther, a grappler that the best in the game have had hard times in defeating. Malcewicz has been able to extend Lewis for an hour or more every time they met, yet the Mexican disposed of the Utican in fifteen minutes.

Race Drivers Will Warm Up

Ascot's five-eighth-of-a-mile track is expected to get a "warming up" this afternoon. A. C. Pillsbury of the A.A.A. announced yesterday that 36 drivers are enrolled for tomorrow's afternoon's big 100-lap race and most of this number are expected to tune their chariots at the course today.

While many of the veterans of the speed colony were reluctant to pick winners in the century grind, the prevailing favorites yesterday were Francis Quinn of Los Angeles, Wilbur Shaw of Indianapolis, George Young of Milwaukee and Arvel Brunmier of Whittier.
Car

Commercials, Giants Clash

Wes Kingdon's strong Commercial Club nine faces the Royal Giants at Wrigley Field in the first of a three-game Winter League series. The colored club, with three out of four over the Kelley Kars to their credit, expect to tumble the Commercials, who have such stars as Johnny Moore, Fuzzy Hufft, Jack Fenton, Louie Almada, Hollis Thurston and Jim Turner in their lineup.

Lefty Foster and George Hollerson will be the opposing hurlers today. The Commercials haven't lost a Winter League game this season. A double-header is billed for tomorrow.

DOMINGO AND HALL TO TANGLE TONIGHT

Leo Domingo will battle Rickey Hall and Louis Ramos will meet Joe Vasquez in the two six-round feature bouts at the Main Street Athletic Club tonight. All of the boxers are 128-pounders and all are club fighters.

Bantamweights hold down all the preliminary spots. Four four-round battles are scheduled and all appear to the club fights. The bouts are: Santiago Lujan vs. Cliff Campbell, Eddie Lloyd vs. Joe Delara, Ramon Navarro vs. Marin Cano and Salvador Macias vs. Joe Durand.

Tunney Wins Point in Mara $405,000 Case

NEW YORK, Nov. 7. (Exclusive) Pokes and uppercuts of the sinister variety, concealed in hitherto unpublished telegrams and correspondence, left Tim Mara's $405,000 lawsuit against Gene Tunney hanging on the ropes in Justice Hatting's part of Supreme Court today. The retired heavyweight champion, opposing the demand that he part with a fifth of his ring earnings, won a decision on points on the day's session.

The telegrams, chiefly exchanges between the late promoter, Tex Rickard, and Jack Dempsey, who lost the championship to Gene, demonstrated that the title bout between Jack and Gene in Philadelphia was all sewed up before Tim Mara entered the picture at all.

Attorneys for both sides assured Justice Hatting the case would be ready for the jury Monday afternoon.

SHELL OILERS MEET TIGER PUCKS TONIGHT

STANDINGS

	W.	L.	Pts.
Shell Oil Tigers	3	2	6
Sunfreze Bears	3	2	6
Gilmore Lions	2	3	4
Union Oil Pirates	2	3	4

Two fast-skating ice-hockey squads are ready for one of the most crucial games of the local ice-hockey season tonight at the Winter Garden Ice Palace, when Doc Claman leads his Shell Oil Tigers out to get first place in the circuit by trying to trounce Ted Le Roy's Gilmore Lions. A man's-sized job for any hockey club in the circuit.

POWERS AGAIN HANDBALL KING

L.A.A.C. Star Retains Title in Singles Battle

Joe Powers of the Los Angeles A.C. is again handball champion of Southern California. He retained that title yesterday afternoon at the Mercury Club when he defeated Art Stern of the Y.M.C.A. before a full gallery of fans. Charley Keppen led the cheers as Powers left the court after defeating the flashy Y.M.C.A. star. Powers won by scores of 21-19; 5-21; 21-7.

Powers put on a great finish to cop the match and the championship after the players were tied 7 to 7.

CROSS COUNTRY

City College of New York, 30; Fordham, 25.

Virginia, 25; Johns (Annapolis,) 31.

Any Car Painted
$50.00
Wilshire Coachcraft Ltd.
3718 Beverly Blvd.
Phone DRexel 9099
1 Bl. E. Vermont
One Week Only

A USED CAR
will run your business errands—take your family outdoors—bring you lots of joy. Best buys are in
Times Want Ads

Orange or Lemon or Grapefruit

Accept No Substitutes!

On the green, nothing can replace your trusty putter—and on a party, no beverage made can take the place of sparkling Mission Dry. One rousing drink of this delicious thirst-quencher, and you'll insist on the genuine for every refreshment purpose. It's the only national beverage giving you real fruit juice bottled at the groves—your choice of orange or lemon or grapefruit—in black bottles.

MISSION DRY
Sparkling

HOLLYWOOD LEGION STADIUM
BOXING
FRIDAY NITE 8:3

Olympic GRAND AT 18th
MON. NOV. 10
BUD TAYLOR vs. MAURICE HOLTZER

THROUGH the line...
SANTA FE HIGH GRADE

like an all star player
—SANTA FE Cigars may always be depended upon. Always a perfect smoke—even burning, easy drawing. COOL and Oh! so MILD!

SANTA FE
High Grade
CIGARS

Choice fillers, LIGHT smooth imported Sumatra wrappers ▲ unvarying in mildness ▲ ▲ unhurried in the manufacturing and properly mellowed. ▲ ▲ Sold everywhere in a variety of popular shapes. ▲ ▲

{Manufactured under Modern Scientific Supervision}

A. Sensenbrenner Sons
Manufacturers

In Sparkling Seal Wrapping
ACTUAL SIZE
SANTA FE INVINCIBLE
2 for 25c

FINANCIAL

MEAT BUSINESS ATTAINS RECORD

Consumption in Los Angeles Trends Upward

Union Stock Yard Slaughter Greatest in History

Survey Points to Continued Growth of Market

Slaughter of cattle, calves, hogs and sheep at the Los Angeles Union Stockyards in September as well as in the first nine months this year has surpassed all previous records for corresponding periods of other years in the history of the yards, J. A. McNaughton, vice-president and general manager, announced yesterday.

Issuing a detailed comparative compilation of slaughter figures prepared by the Federal State Market News Service as conclusive proof that the meat industry is more than holding its own, Mr. McNaughton stated that the development of the meat business shown by the report reflects the spirit of the Los Angeles meat packers and distributors, who today are enjoying the best business in the history of Los Angeles.

CONSUMPTION UP

"Increased meat slaughter," he said, "naturally means increased meat consumption in Southern California brought about as a result of (1) good merchandising and fair prices (2) heavy advertising (3) continued growth in population (4) improved quality of meats."

Slaughter of sheep shows the greatest increase of all live stock for both September and the nine months compared with last year. There were 89,202 sheep slaughtered in September, against 61,620 in the same month last year, a gain of 27,572 or more than 45 per cent. For the nine months the sheep slaughter totaled 646,051 head, a gain of 88,122, or 16 per cent over last year's figures.

BEEF DEMAND GAINS

September cattle slaughter totaled 29,356 head, against 27,930 a year ago, an increase of 1426, or more than 5 per cent. For the nine months the cattle slaughter aggregated 244,547 head to show an increase of 10,168 head, or more than 4 per cent. In September, 1922, there were less than 20,000 cattle slaughtered and for the nine months period that year, less than 200,000.

Slaughter of calves and hogs showed gains of lesser proportions, the slaughter in September being 13,506 calves and 55,195 hogs and for the nine months 104,379 and 538,507, respectively.

"There is a home market for a huge volume of fed lambs and grain-fed beef," Mr. McNaughton stated. "It is this home market that the western stockmen must consider and must depend upon, not so much with the idea of quick profits due to distress in other sections of the country, but with thought of a steady and continuous supply of improved meats to take care of an insistent demand at home."

State and City Bond Offerings Holding Gains

NEW YORK, Nov. 7. (Exclusive)—With the figures for ten months of the year complete, the volume of State and municipal bond issues for the current year is running well above the years 1929 and 1928, and is about $50,000,000 under the ten months' totals for the record years of 1927 and 1924. The October bond issues total of $157,142,293, according to the Daily Bond Buyer of New York, was unusually large, due to the sale by New York City of a $50,000,000 issue.

The following table, prepared by the Daily Bond Buyer of New York, compares municipal bond sale totals in October for the past ten years:

	October.	10 mos. ending October 31.
1930	$157,142,293	$1,201,614,290
1929	122,346,113	1,089,890,319
1928	98,233,298	1,099,854,087
1927	124,759,386	1,254,799,586
1926	105,076,241	1,143,065,173
1925	84,774,505	1,166,906,834
1924	96,075,710	1,252,844,752
1923	101,548,462	905,653,096
1922	75,124,658	1,132,455,766
1921	135,126,375	948,135,416

BUSINESS FAILURES INCREASE FOR WEEK

NEW YORK, Nov. 1. — In a week broken by election day, commercial failures in the United States totaled 489, compared with 402 defaults for the corresponding five days last year, R. G. Dun & Co. reports. Comparing further with the returns for the like period last year, increases were shown this week in each geographical section, notably in the South. With the larger aggregate of insolvencies, those with liabilities of more than $5000 each numbered 304 this week, in sharp contrast with the 219 similar failures a year ago.

LEONARD TO ADDRESS GLENDALE MERCHANTS

"Present Stock Market Conditions" will be discussed by Dr. J. L. Leonard, head of the department of economics of the University of Southern California, before members of the Glendale Merchants' Association at Masonic Temple, 234 South Brand Boulevard, Glendale, on Monday, the 17th inst., at a noon luncheon meeting.

E. A. Bachtel of the Association will introduce the speaker who came to the University of Southern California in 1928 and this year was appointed chairman of the department of economics.

NEWPORT NET DOWN

NEW YORK, Nov. 7.—Newport Company reported today third quarter net income equivalent to 19 cents a share on 520,894 common shares, against 97 cents a share on 404,565 shares a year ago.

FINANCIAL INDEX

The following index will be found convenient for quickly locating information in this issue of The Times:

	Page
Bank debits	13
Bond quotations	13
Business News	10
Citrus fruits	13
Cotton	10
Coffee	11
Eggs, poultry (butter and eggs)	11
Foreign exchange (money)	13
Grains	11
Live stock	11
Metals	13
Naval stores	13
Oil Field News	13
Produce, Los Angeles	11
Sugar	13
STOCKS—	
Aviation	12
Boston	11
Bay City Curb	11
Chicago	12
Los Angeles	11
Eastern Bank Stocks	12
New York Produce (stocks)	12
New York Stock Exchange	12
New York Curb	11
New York Times averages	13
Salt Lake	11
San Francisco	11
Standard Oils	11

Steel Report on Orders to Be Favorable

NEW YORK, Nov. 7.—Contrary to the general opinion in trade quarters as well as in Wall street, the statement of unfilled orders of the United States Steel Corporation as of October 31, last, to be published Monday will make a comparatively favorable showing. As against expectations that another good-sized drop will be shown, the report will be at least a standoff with the probability that an increase will be recorded.

Two factors have contributed to this showing. Operations of the corporation during October were on a declining scale but new buying received some impetus and was larger than many had anticipated. Some of the new business, particularly that which came from the railroads for rails, etc., is for delivery next year and is, therefore, not being rolled in the steel mills as yet.

For this reason many of the new orders did not have any influence on the current operations but assured the corporation tonnage which must be rolled later, probably early next year, and will then be reflected in some increase in mill activity.

Twelfth Area Reserve Bank Tells Status

Resources and liabilities of the Federal Reserve Bank of San Francisco as of the 5th inst. were reported yesterday as follows (last three ciphers omitted:)

RESOURCES

Gold with Federal Reserve agent	$199,763
Gold redemption fund with U. S. Treasury	6,096
Gold held exclusively against Federal Reserve notes	205,861
Gold settlement fund with Federal Reserve Board	44,792
Gold and gold certificates held by bank	27,541
Total gold reserves	278,194
Reserves other than gold	9,543
Total reserves	287,737
Nonreserve cash	4,316
Bills discounted:	
Secured by U. S. government obligations	3,450
Other bills discounted	3,715
Total bills discounted	7,165
Bills bought in open market	28,832
U. S. government securities.	
Bonds	43
Treasury notes	23,985
Certificates and bills	14,981
Total U. S. government securities	39,009
Total bills and securities	75,006
Due from foreign banks	48
Uncollected items	28,462
Federal Reserve notes of other banks	1,620
Bank premises	4,810
All other resources	1,212
Total resources	$403,211

LIABILITIES

Federal Reserve notes in actual circulation	$156,607
Deposits:	
Member bank—reserve account	177,084
Government	1,072
Foreign bank	368
Other deposits	8,186
Total deposits	186,710
Deferred availability items	28,184
Capital paid in	11,350
Surplus	19,514
All other liabilities	846
Total liabilities	$403,211
Ratio of total reserves to deposit and Federal Reserve note liabilities combined	83.8%
Contingent liability on bills purchased for foreign correspondents	29,886

COTTON MARKET

NEW YORK, Nov. 7. (AP)—An early advance in cotton on covering and trade buying promoted by relatively steady Liverpool cables and talk of an improved technical position, was followed by reactions today under some southern selling and renewed realizing.

There also may have been some local selling on the early afternoon weakness in the stock market, but offerings were not particularly heavy or aggressive and the market showed a fairly steady undertone. New December sold around 10.87 and May 11.51 at 2 o'clock, or about 6 to 10 points net higher.

RANGE OF PRICES

NEW YORK, Nov. 7.—Cotton futures:

	High.	Low.	Close.
Jan., old	11.12	11.07	11.12
Jan., new	11.08	10.98	11.08
March	11.35	11.23	11.32@11.35
May	11.57	11.47	11.52@11.56
July	11.75	11.65	11.75
Oct.	11.98	11.90	11.97
Dec., old	10.92	10.85	10.92
Dec., new	10.95	10.81	10.92@10.95

NEW ORLEANS, Nov. 7.—Cotton futures closed very steady at net advance of 11 to 14 points.

	High.	Low.	Close.
Jan.	11.05	10.95	11.05
March	11.30	11.21	11.30
May	11.55	11.44	11.54@11.55
July	11.73	11.64	11.73
Oct.	11.95	11.88	11.95
Dec.	10.91	10.83	10.89@10.90

SPOT PRICES

NEW YORK, Nov. 7.—Spot, steady; middling, 10.95.

NEW ORLEANS, Nov. 7.—Spot cotton closed today 12 points up. Sales, 5372; middling, 10.65.

COTTONSEED OIL

NEW YORK, Nov. 7. (Exclusive)—The cottonseed oil market was less active today, but trading still fairly general. Refiners' brokers were credited with selling, while locals and commission houses were on both sides causing considerable unsettlement. The early tone was steady, especially in distant positions. Later easiness developed due to the weakness in stocks. The close was 3 to 10 points lower on old contracts and 10 lower to 10 higher for new. Sales, 6150 barrels, all new contracts. Estimates on the cotton crop made by twenty-four members of the cotton oil trade on the New York Produce Exchange averaged 14,565,204 bales. Prime crude, 6.37½c; prime summer yellow old, spot, and November, 7.50c; December, 7.75c; new, December, 7.45c; January, 7.55c; March, 7.68c; May, 7.78c.

OIL COMPANY'S CASH SWELLS

Pacific Western May Show $2.50 to $3 a Share in Ready Money for 1930; Contract Rumor Denied

BY EARLE E. CROWE

While most oil companies will be satisfied to come through this period of unsettlement in the petroleum industry with only a few scars, the young and healthy Pacific Western Oil Corporation will likely show up with its pockets bulging with ready money and its net earnings at a new peak.

Fulfillment of this expectation is dependent, however, on the assumption that crude oil prices will continue at the present level and curtailment of production will remain in effect. W. C. McDuffie, Pacific Western's president, who was formerly chief production officer for the Royal Dutch-Shell, believes the stabilization will continue in operation.

INCREASE LIKELY

Discussing his company's situation yesterday, Mr. McDuffie said that earnings in the second half of the year should be as favorable as the first half when the company reported $1.22 a share compared with $1.06 in the first half of 1929. If this estimate works out, it is evident that Pacific Western's 1930 net will easily pass the $1.82 reported for the full year of 1929.

In its cash position is where the company will put its best foot forward at a time when cash is the real measure of corporate strength. Mr. McDuffie said that cash, which totaled $1,716,957 on June 30, last, has increased by 25 or 30 per cent since that time, and will probably total from $2.50 to $3 a share by the end of the year.

Larger earnings on a stabilized crude oil market and restricted drilling operations account for this improvement to date and the hopes for still better results for the year as a whole. Mr. McDuffie also expects to improve substantially the ratio of current assets to current liabilities which stood at 3.9 to 1 on June 30, last.

Increases in cash have occurred in the face of an accelerated retirement of debentures for the sinking fund. Mr. McDuffie is running six months ahead of requirements in his sinking fund purchases.

PAYMENTS CONTINUE

The company continues to receive its regular payments, he said, from the Richfield Oil Company on the crude oil purchase contract which still has approximately eight years to run. This contract calls for the delivery to Richfield of 20,000 barrels of oil daily.

Questioned concerning the rumors that this contract would be canceled in connection with Richfield's merger negotiations, Mr. McDuffie replied positively that cancellation has not and will not be considered by his company.

While Pacific Western is producing approximately 18,000 barrels daily under curtailment, its properties have potential producing capacity several times in excess of this figure. One of its most important holdings is the half interest in approximately 1700 acres on the north dome of Kettleman Hills, the other half belonging to Standard of California and Honolulu Consolidated. On the basis of the price paid by the Union Oil recently for a Kettleman position, Pacific Western's investment is worth $50,000,000.

WHAT'S BEHIND YOUR STOCK

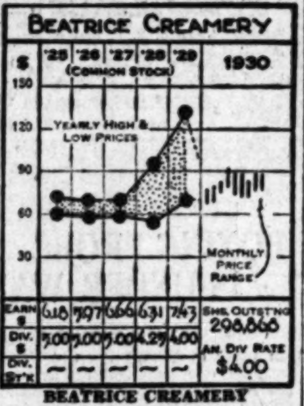

BEATRICE CREAMERY

As the result of a broad expansion program undertaken in 1928 and 1929, this company has gained an important place among the large dairy organizations of the country. As contrasted with four subsidiary units owned prior to 1928, there are now 114 plants in operation throughout the Middlewestern and Eastern States. Although the greater part of the company's business is in bulk and packed butter sold under such trade names as Meadow Gold and Holland, the organization is also an important distributor of ice cream, condensed milk and other dairy products. Production is sold through independent jobbers or through company-owned distributing branches in the larger centers of population.

For the fiscal year ended February 28, 1930, per-share earnings showed a marked increase of 17.5 per cent over the previous year's returns despite the large increases of new stock issued in connection with the absorption of new subsidiaries. For the half-yearly period ended August 31, net profit is expected to approximate $6 a share, as compared with $5.48 last year.

CAPITALIZATION

Funded debt	None
7% cum. pfd. stock (par $100)	$7,432,000
Common stock (par $50)	$14,943,400

Current Data: The company is pushing forward its expansion plans in the eastern States, having just acquired two ice-cream plants in Washington, D. C., and Baltimore, Md.

[All rights reserved, Cambridge Associates, Boston.]

Southern Glass Sale Proposed

Terms of the proposed purchase of Southern Glass Company by the Illinois Pacific Coast Company will be submitted to Southern Glass stockholders within a few days, E. W. Brooks, president of the Los Angeles concern, announced yesterday. It is understood that directors of Southern Glass have already approved the proposition.

Current reports have it that the transaction will be for cash and that under the arrangement Illinois Pacific Coast Company will acquire Southern Glass Company's equipment, inventory, contracts and accounts receivable only. Dividends on Southern Glass stock were initiated last January at the quarterly rate of 2 cents a share and suspended after the April dividend. Assessments of 10 cents a share were levied in 1925, 1926 and 1927. The company earned $116,254 net or 23 cents a share on the 500,000 outstanding capital shares of $1 par value.

Utility Issue Under Pressure

BOSTON, Nov. 7.—Trading in the stock of the Cities Service Company was suspended temporarily today on the Boston Stock Exchange. After a short interval trading was resumed.

Suspension was due to the refusal of the specialist in the stock on the New York Curb Exchange to accept further orders. For a time the specialist was swamped by the heavy influx of orders in the Cities Service issue. Approximately 8000 shares went across the New York Curb at 22, off 3 3-8.

AMERICAN WOOLEN TO CLOSE ASSABET MILLS

BOSTON, Nov. 7. — American Woolen Company confirmed today reports that the Assabet Mills at Maynard, Mass., will suspend operations when present orders are filled in about two weeks' time. Assabet Mills was for years referred to as the largest woolen mill in the world.

DUNN VISITS HERE

Ritchie L. Dunn, Jr., president of R. L. Dunn, Jr., & Co., investment house with offices in San Francisco, Oakland, Modesto and Los Angeles, is visiting the local offices of his firm for the next few days.

ISSUES REVIEW

Drake, Riley & Thomas has issued for general distribution, the November number of the Investor's Digest, monthly financial summary.

Copper Sales Abroad Hold to Good Level

NEW YORK, Nov. 7.—While copper buying continues good abroad, producers are not willing to sell here, being anxious to see present discussions of the situation come to a head and to learn what is to be the rate of operation after conditions have been canvassed thoroughly by all the producers.

Foreign consumers are not bought far ahead but domestic fabricators and users of copper are bought about four months in advance. Foreign sales Thursday were 8,250,000 pounds and in the forenoon today 7,000,000 pounds, bringing November sales to 56,000,000 pounds.

If statistics on consumption are correct, the copper industry is not so badly off as some other industries. As far as the use of copper is concerned, the trouble is entirely with the producers who insist on producing each month considerably more copper than they can ship to users. It is probable that the statistics for October will show another sizeable increase in refined copper stocks.

GLIDDEN SALES OF MARGARINE INCREASE

CLEVELAND, Nov. 7.—Glidden Company during the first month of operations under the distribution contract with General Foods Corporation today reported an increase of 450,000 pounds in the sales of margarine over the preceding month. Through its food subsidiary, Durkee Famous Foods, the company early last month made a contract with General Foods under which the latter will distribute certain products through its truck delivery system.

HAYES BODY PLANS NEW ACTIVITIES

DETROIT, Nov. 6.—Action of Hayes Body Corporation in proposing the purchase of Central Ohio Steel Corporation through the exchange of $848,000 of Hayes ten-year 6 per cent bonds for the capital stock of the steel company is part of a plan to diversify Hayes activities. Hayes is also negotiating for another company in Ohio which produces an article which fits into the diversification plan.

GILMORE OPENS PLANT

The Gilmore Oil Company opened its branch distributing plant this week in Banning to serve the territory from Beaumont to Palm Springs, according to C. S. Beesemyer, vice-president of the company. It is also reported that a branch in Salinas will be opened the 15th inst.

BANK RATE CUT

LONDON, Nov. 7. (Exclusive)—The Norwegian bank rate was reduced today to 4 per cent from 4½ per cent.

COPPER UNIT SHOWS DROP IN EARNINGS

Nevada Consolidated Net for Quarter $5,373,853 Below 1929 Period

NEW YORK, Nov. 7.—Nevada Consolidated Copper Company and subsidiaries reported today net profits for the September quarter of $143,556 after ordinary taxes and depreciation but before depletion and Federal income tax reserve against $161,870 in the preceding quarter and $5,517,409 in the third quarter of 1929.

Consolidated net profits for the nine months ended September 30, amounted to $2,529,853 after similar charges as against $16,028,181 for the same period a year ago. Capital stock consists of 4,857,248 shares.

Production in the third quarter amounted to 33,373,311 pounds of copper or an average monthly output of 11,124,437 pounds. This compares with 35,740,442 pounds in the preceding quarter or an average monthly output of 11,913,481 pounds. In the first quarter this year production totaled 39,669,763 pounds, or a monthly average of 13,223,254 pounds.

Net cost of producing copper after crediting gold and silver and income from subsidiaries to copper, was 9.28 cents a pound in the third quarter, against 10.28 in the second quarter. The cost included all operating and general charges, excepting depreciation and reserve for Federal taxes.

Freight Car Orders Gain

NEW YORK, Nov. 7.—Indicating a current increase in railway equipment orders, Railway Age reports that during October 3291 freight cars were ordered from domestic makers against 565 in September. In October, last year, however 17,207 cars were ordered. There were seven locomotives ordered in October against twenty-five in September and 125 in October 1929. No passenger cars were ordered in October but in September sixty-two were contracted for and fifty-one in October, 1929.

Freight car orders for the first ten months this year amounted to 36,428 against 83,297 a year ago. Locomotive orders totaled 337 against 797 last year and passenger cars, 623 as compared with 1110 for the same period of 1929.

Marts to Close Armistice Day

CHICAGO, Nov. 7. — The Chicago Board of Trade, the Chicago Stock and the Chicago Curb exchanges will be closed Tuesday, Armistice Day, a legal holiday in the State of Illinois. The Cleveland Stock Exchange also will close for the same reason.

Both the Los Angeles stock exchanges and the Los Angeles Curb Exchange will close Tuesday in observance of Armistice Day. Reports to date indicate the New York markets will remain open.

Oil Exporters Cancel Prices

NEW YORK, Nov. 7. (AP)—The Export Petroleum Association, Inc., announced today it had canceled all of its export price schedules.

The statement was issued by Gilbert Montague, vice-president and general counsel, who declined to comment further, but it was believed in Wall street it was due to the unsettled condition of the oil industry.

RADIO CORPORATION DECLARES REGULAR

NEW YORK, Nov. 7. (AP)—Directors of the Radio Corporation of America today declared the regular quarterly dividend of $1.25 on the Class "B" preferred stock and 87½ cents on the Class "A" preferred, both payable January 1 to stock of record December 1. Although officials have intimated for some time the regular dividends would be paid, there had been some concern in speculative circles because of the weakness of stock.

RADIATOR COMPANY PLACES IRON ORDER

NEW YORK, Nov. 7.—American Radiator and Standard Sanitary Corporation has contracted for 50,000 tons of pig iron for fall and early 1931 delivery, it was announced here today. The order is the largest single tonnage placed by the company in a number of years. It will be delivered to several of the company's plants in the Middle West, North and South, which are not ordinarily supplied by the company's own blast furnace in Tonawanda.

BANK HOLDING UNIT SHARE EARNINGS UP

First Security Corporation of Ogden, Utah, for the nine months ended September 30, last, yesterday reported earnings equal to $9.53 per share on the Class A and B stocks, prior to the four-for-one split, as against $9.37 a share in the 1929 period. Dividends requirements for the 1930 period were $6 per share.

CHICAGO RATE HOLDS

CHICAGO, Nov. 7. (Exclusive)—The Federal Reserve Bank here made no announcement today regarding its rediscount rate of 3½ per cent.

TIRE MAGNATE OPTIMISTIC

Harvey S. Firestone Predicts Rubber Manufacturers to Have Banner Business in 1931

BY JOHN F. SINCLAIR

[Copyright, 1930, by the North American Newspaper Alliance]

NEW YORK, Nov. 7.—The prediction of Harvey S. Firestone, Akron tire manufacturer, that 1931 will be the largest year ever in the tire business shows the faith of this Ohio manufacturer in the coming twelve months.

The total number of tires sold in 1929 in the United States was 79,000,000, as against an estimated sale of about 55,000,000 this year, so there will have to be a considerable increase in the sale of tires to fulfill Mr. Firestone's prediction.

True, gasoline consumption in the United States was larger this year than 1929. More miles were traveled by automobiles, and more tire mileage consumed during the present year of depression than during 1929. And this is what prompted Mr. Firestone to say:

"There's no question in my mind that in 1931 these consumers must come into the market for their normal tire requirements, and I have every confidence the tire industry will have its largest business in 1931."

The tire industry has been through one of its worst years. The precipitous drop of 72 two per cent in crude rubber prices has cut the heart out of profits. It could not be otherwise. The natural result was price cutting and slashing all down the line.

But as the crude rubber prices stabilize—and Mr. Firestone believes they will next year—the industry should become again one of the most prosperous in the country.

Barron's Weekly, widely followed in the business world, has taken an open-minded stand on the question of public-utility ownership and regulation.

In a recent article, it says that the public which pays the bills is entitled to the best and cheapest service that can be rendered at a time and a place by anyone.

"If it can best be rendered by public ownership and operation then public ownership and operation should be the policy," this publication says. "If it can best be rendered by private ownership and operation under regulation, let private ownership and operation be the policy. If it can best be rendered by competing services, then let them compete."

More and more the question of public-utility regulation or ownership will be determined on the basis of merit, on how the people feel about the rates charged and the service rendered.

The stand Barron's Weekly takes in the matter is a most progressive and commendable one.

When the late Warren Stone of Cleveland organized the Brotherhood of Locomotive Engineers' Co-operative National Bank in Cleveland ten years ago, it looked as though labor at last had started on a new road of high adventure toward economic freedom. Six years later, the number of labor banks had grown to thirty-six.

Their total capital had increased from $160,000 to $9,316,600 and the total resources from less than $1,000,000 to over $126,000,000.

But the labor bankers were too ambitious. They branched out too fast. They became interested in real estate projects, investment organizations, and various industrial enterprises. They saw visions of a nation-wide chain of labor banks, with millions of labor depositors, adding more and more millions of dollars to those already in the vaults of the thirty-six banks scattered from the Atlantic to the Pacific.

In 1926, however, the Florida boom put a damper on some of the real estate activities of the Cleveland bank; then other labor banks began to sell out. Now the number of banks in operation has been cut to just fifteen—a decrease of over 50 per cent since 1926.

According to William A. Carter, the gross resources of the labor banks have declined from over $126,000,000 in 1926 to less than $70,000,000 today.

While no labor leader will now contend that labor's venture into the banking field has been an entire success, several labor banks have made very conspicuous successes of their work.

Now, with ten years of expensive experience to back up its efforts, labor banking stands much more chance of success in the future than ever before.

WOOL MART TRADE TONE HELD QUIET

Sales Volume for Week Light With Quotations in Favor of Buyer

BOSTON, Nov. 7. (AP)—The Commercial Bulletin of Boston will say tomorrow:

The wool market has passed through an exceptionally quiet week, with prices rather in favor of the buyer not materially lower. Demand continues to favor the finer qualities.

The manufacturing position still is unsettled, with announcement of future closing of mills impending, unless orders come forward more freely. The statistical position of the market both as respects manufactured and raw materials appears to be very sound.

Foreign markets are continuing to show a firmer tone on the fine wools, but an easier tone on crossbreds, as the opening of the New Zealand and South American seasons come closer.

Mohair continues dull and nominally unchanged in price.

The rail-and-water shipments of wool from Boston from January 1, last, to the 6th inst., inclusive, were 115,990,500 pounds, against 143,329,000 pounds for the same period last year. The receipts from January 1, last to the 6th inst., inclusive, were $304,254,012 pounds, against 278,805,600 pounds for the same period last year.

The Bulletin will publish the following quotations:

Scoured basis: Texas—Fine twelve months (selected,) 70@71; fine short twelve months, 67@69; fine eight months, 65@67. California—Northern, 60@62; middle county, 58@60; southern, 58@59. Oregon—Fine and F. M. staple, 70@71; fine and F. M. French combing, 65@68; fine and F. M. clothing, 63@65; valley No. 1, 63@65.

Territory: (Scoured basis.) Montana and similar—Fine staple, choice, 71@73; one-half blood combing, 65@68; three-eighths blood combing, 57@60; one-quarter blood combing, 52@56.

Pulled: Delaine, 77@78; AA, 73@75; fine A supers, 65@70; A supers, 60@65.

Mohair: Domestic, good original bag, Texas spring, 40@42; good original Texas kid, 50@52; Arizona and New Mexico, 37@38; Oregon, 38@40; domestic grading, first combing, 50@52; good carding, 34@35; cape winter firsts, nominal; summer firsts, 32@34; cape summer kids, 56@58; turkey, fair average, 50@52.

Weekly Review Finds Tone of Trade Quieter

NEW YORK, Nov. 7. (AP)—Bradstreet's tomorrow will say:

Trade, speaking of it collectively, and industry, were rather quieter this week. For this the advance of the season, the passing in late October of the crest of regular fall wholesale and jobbing trade and the occurrence of the political holiday were, generally speaking, responsible.

This trend has hardly been balanced by the volume of jobbing business in holiday goods and the renewed stimulation given retail trade by colder weather in northern areas. The net results apparently visible, this backed up by a few monthly statistical returns, are that regular fall trade and industry connected therewith, hardly reached full seasonal proportions, leaving the satisfaction of the holiday needs and regular retail buying to furnish chief occupation until the closing month of the year is entered.

Weekly bank clearings, $8,619,769,000, a decrease of 50 per cent from a year ago.

BAY CITY MINES

SAN FRANCISCO, Nov. 7. (Exclusive)—Following is the official list of quotations on the San Francisco Mining Exchange:

	Bid	Asked.
Acme	.02	.03
Aladdin	.01	.03
Alto	...	.02
Amador	.01	.02
Amalgamated	...	.02
Arrowhead Dev.	...	.02
Banner	.01	.02
Belmont Metals	...	.60
Belmont Osborn	.01	.02
Belmont Uncle Sam	.03	...
Black Mammoth	...	.02
Booth	.01	.02
Broken Hills	...	.02
Butler Gold	...	.02
Butte	.08	.09
Calumet	...	.03
Carrie	...	.03
Concordia	.01	.02
Cons. Virginia	...	.02
Day Rock	...	1.65
Deep Mines	...	.02
Divide	.04	.05
Divide Annex	...	.02
Divide Ex.	.03	.04
Dividend	...	.02
Dix Butte	.36	.37
First National	...	.02
Genii	.22	...
Golconda	.30	.40
Goldfield Con.	.22	.25
Gould and Curry	...	.02
Gold Hill	.15	.16
Gold Zone	...	.02
Gruss	...	.02
Harmill	.06	.07
Ida-Maryland	.19	...
Indian	.02	.03
Jack Waite	.03	.05
Kernick	...	.02
Keystone	...	.02
Liberty	.01	.02
Lone Star	.01	.02
Lucky Strike	.06	.08
MacNamara	...	.02
Do. Crescent	...	.02
Manhattan Con.	...	.02
Do. Gold	...	.02
Mexican	...	.50
Montana Mines	.18	.22
Myra	.01	.02
National Silver	.04	.05
New Cal. Ton	...	.02
New Sutherland	.01	.02
North Star	.01	.02
Ophir	.01	.02
Orlando	.02	.03
Palmer pfd.	...	[illegible]
Pony Meadows	.02	.04
Prince	.02	...
Red Hill	...	.02
Rosetta	.02	.03
Round Mountain	.05	.08
Savage	.01	.02
Silver King	.02	.03
Silver Pick	...	.02
Simon	.12	.20
Smuggler	...	.02
Tamarack	...	.35
Trinity Gold Bar	...	.20
Union Con.	.04	.06
Victory	...	.02
West End	.07	.10
West Mines	...	.02
White Caps	.05	.06
Wright Creek	...	.02

DIVIDENDS VOTED

NEW YORK, Nov. 7. (Exclusive)—The following dividend declarations were reported today:

Standard Oil Company of New York, regular quarterly of 40 cents, payable December 15 to stock of record the 21st inst.

Metro-Goldwyn Pictures Corporation, regular quarterly of 47½ cents on preferred, payable December 15 to stock of record the 29th inst.

Radio Corporation of America, regular quarterly of $1.25 on preferred "B" and 87½ cents on preferred "A," payable January 1 to stock of record December 1, and annual dividend of 35 cents on original preference, payable January 1 to stock of record December 1.

Crown Cork and Seal Company, regular quarterly of 60 cents on common and 68 cents on preferred, payable December 15 to stock of record the 29th inst.

Brown Fence and Wire, regular quarterly of 60 cents on "A" and 15 cents on "B," payable the 30th inst. to stock of record the 15th inst.

United States Dairy Products, regular quarterly of $1.25 on "A" common, $2 on second preferred and $1.75 on first preferred, payable December 1 to stock of record the 20th inst.

John Morrell & Co., regular quarterly of $1.10 on common, payable December 15 to stock of record the 22nd inst.

Cumberland Pipe Line, regular quarterly of $1, payable December 15 to stock of record the 29th inst.

Tennessee Copper and Chemical, regular quarterly of 25 cents, payable December 15 to stock of record the 29th inst.

MARKET FLASHES

NEW YORK, Nov. 7. (AP)—Stocks weak; new lows made on active selling.

Bonds heavy; rails under pressure.

Curb weak; market at new lows.

Foreign exchanges irregular; franc continues to rise.

Cotton higher; steady cables and covering.

Sugar easy; poor spot demand.

Coffee lower; trade selling.

CHICAGO, Nov. 7. (AP) — Wheat steady; large exports and rust reports Argentina.

Corn steady; firm cables and small receipts.

Cattle steady.

[L]OS ANGELES EXCHANGE

[A] Wave of Selling Knocks Down Stock Prices to New Record Low Levels

[illegible] liquidation broke out in a vigorous fashion on the Los [Angeles] Stock Exchange yesterday and swept ten issues into new record [lows]. The selling was the heaviest in two weeks' time and the [stock] averages struck another new bottom almost 30 per cent under [the low] levels of 1929.

[The] stocks which were depressed [to new lows], moreover, included in [the] list, the most popular [issues] on the board. Among the list [were Tran]samerica, Security-First [National] Bank, Union Oil, Union [Oil Associates], Southern California [Edison], Standard Oil of California [and Claude] Neon in addition to [California] Bank and Pacific Lighting. [There] was no sign of a technical [rally] toward the close.

[Selling] of Transamerica appeared [to meet] steady resistance but the [stock fe]ll to the bottom at 16 3-8 [and clo]sed at 16 1-2, off 3-8 net after [a turnover] of 8400 shares. Union [Oil and Union] Associates accounted [for sales] of 7600 shares. The former [sank to] 27 1-4 and the latter 25 3-4 [and closed] at 27 3-8 and 26 1-2, both down 3-4 net. [Standard] Oil of California was sold [to the] extent of 4500 shares and after falling to 50 5-8 recovered to end at 50 7-8, off 3-4 net. Richfield held firm to 6 1-2, while Rio Grande dipped fractionally to 8 and Shell dropped 1-2 to another new low at 9 1-2.

Edison topped the utility trading with a turnover of 2900 shares under which the issue struck 46 7-8 and ended at 47 for a net loss of 1 3-8 points. Pacific Lighting sank 1 3-4 to 58 and Pacific Public Service, 1 5-8 to 23.

Security-First National sold in a relatively quiet manner to lose a point to 90 1-2. California Bank dropped 2 points to 93.

All other recessions were fractional including Pacific Mutual and Pacific American Fire, off 3-4 each to 61 1-2 and 29 1-4, respectively. Claude Neon dipped another 1-2 points to sell at 16 3-4.

Sales totaled 33,689 shares valued at $925,021; previous day, 16,707 shares valued at $615,386.

Stock	Sales	High	Low	Last	Net Change	Closing Bid
Assc. G. & E. "A"	...	...	...	...	......	10¾
Barker Bros. pfd.	...	...	...	...	......	76
Bolsa Chica Oil "A"	200	10⅝	10½	10½	— ⅛	10½
Buffums' Dept. St. pfd.	...	...	...	...	......	[illegible]
Do pfd. ex-war.	...	...	...	...	......	[illegible]
Byron Jackson Co.	...	...	...	...	......	8½
California Bank	50	93	...	...	— 2	93
Central Investment	25	90	...	...	— 2	91
Citizens' Nat'l Bank	...	...	...	...	......	91
Claude Neon	100	17	16¾	16¾	— ½	16½
Cons. Dist. com.	[illegible]	[illegible]	[illegible]	[illegible]	[illegible]	[illegible]
Emsco Der. Co. com.	[illegible]	[illegible]	[illegible]	[illegible]	[illegible]	8½
Farm. & Mer. N. Bk.	...	...	...	...	......	405
Fuller-Kleiser com.	[illegible]	[illegible]	[illegible]	[illegible]	[illegible]	[illegible]
Gilmore Oil Co.	[illegible]	[illegible]	[illegible]	[illegible]	[illegible]	17

BONDS

High	Low	Sales		High	Low
[illegible]	85½	5,000	Richfield Oil 6s '44	78	...

XR—Ex-rights. A—Plus extras. B—Including extra stock dividends. S—Stock optional. E—Plus [illegible]. + Gain. —Loss. *—Cents.

NEW YORK CURB STOCKS

NEW YORK, Nov. 7 (AP)—Selling swept through the curb market in increasing volume today, grinding the more active issues down still further. Transactions aggregated 855,100 shares, the largest since October 10.

Some unsettlement was caused by an erroneous rumor trading had been suspended in Cities Service. This caused actual suspension of trading in this issue for a few minutes in Boston. What actually happened was the curb market specialist in the issue became swamped with orders and informally held up transactions about one minute while he adjusted his book. The stock was heavily liquidated, selling off about 3 points to 20⅞, only ⅞ above its 1929 low, then rallying to close at 2[illegible].

Electric Bond and Share broke nearly 4 points to 43⅞, a new low. Consolidated Gas of Baltimore and American Superpower declined a point or so to new minimum prices. Public Service of Northern Illinois declined 9½ to 242.

Oils remained under pressure, but in the main losses were small. Standard of Indiana declined fractionally to another low. Kentucky dropped a point to a new minimum, and Gulf lost as much. Aluminum Company dropped 7½, then rebounded 6.

The closing price is omitted when same as the low and both low and close when same as the high.

Stocks—	(Sales in Hundreds)	High	Low	Close
Acetol Prod. A	1	5⅛	....	....
Aero Sup. B	1	4⅞	....	....
Aero Underwrit.	[illegible]	7⅞	....	....
Affiliated Prod.	9	12½	11½	12½
Agfa Ansco as	50	14	....	....
Ala. Gt. South. as	50	82	....	....
All Am. Gen.	5	12	....	....
Allegheny Gas	1	2⅛	....	....
Allied Mills	[illegible]	[illegible]	....	....
Alum. Co. Am.	4	157½	155	....
Do. pfd.	[illegible]	100	....	....
Alum. Goods	[illegible]	13⅝	....	....
Alum. Ltd.	[illegible]	85	80	85
Am. Austin Car	[illegible]	1⅞	....	....

Stock sales today, 855,100 shares.
Stock sales year ago, 1,274,100 shares.
Bond sales today, $4,327,000.
Bond sales year ago, $1,640,000.

as—Actual sales. xd—Ex-dividend. n—New. ww—With warrants. xw—Without warrants.

LOS ANGELES CURB

Prices of most of the active dollar issues dropped from a fraction to 3 1-2 points on the Los Angeles Curb yesterday on increased selling that followed the weakness of the eastern markets. Seven dollar issues hit new bottoms, while Loew's, Inc., again moved up to a new high at 58 1-2.

Cities Service common broke 3 1-2 points to a new low at 19 1-2 and Fox Film A dropped 2 1-2 points to a new bottom at 33 3-4. Grigsby-Grunow off 1 1-2 to 3 1-2, Mexican Seaboard off 1 5-8 to 12, and Montgomery Ward off 1 to 18, all registered new lows.

General Motors eased 3-4 to a new low at 32 5-8 and Intercoast Trading on a similar loss touched a new bottom at 8 1-4. Gladding-McBean was down 1 1-2 to 30. Security Company units advanced 1 point to 46.

Mills Alloy A in the penny list dropped 25 cents to a new low at $2.50. Consolidated Steel common advanced 15 cents to $3.75 and Exeter Oil moved up 5 cents to 80 cents. Kinner Airplane at 30 cents was off 1 cent and Lincoln Drilling at $1.55 was down 5 cents.

Sales totaled 23,440 shares, valued at $115,181; previous day, 8780 shares, valued at $57,398.

1930 High	1930 Low	Div. per Sh.	Stock	Sales	High	Low	Last	Net Change	Closing Bid
16⅝	7⅝	....	Ark. Nat. Gas "A"	...	...	...	...	......	6
		2.00	Atlas Diesel	...	...	...	...	......	5
38	23	1.00	Atlantic Refining	...	...	...	...	......	29
6¾	4	....	Aviation of Del.	100	4	...	...	......	3½
		....	Banca D'Italia, sub	...	...	...	...	......	6⅛
10½	6⅝	....	Bolsa Chica B, new	...	...	...	...	......	8
11	8								
78	35	3.00A	Caterpillar Tractor	...	...	...	...	......	[illegible]
27½	19	1.25A	Chapman Ice Cream	...	...	...	...	......	[illegible]
44½	19½	.30E	Cities Service com.	700	22	19½	...	— 3½	19⅝
21	12		Claude Neon China	...	...	...	...	......	1
19	18	1.40	C. Neon El. of D-L	...	...	...	...	......	18
19¾	4½		C. Neon Lights N.Y.	...	...	...	...	......	4½
22½	14	1.75	Cons. Steel pfd.	...	...	...	...	......	14
17½	4⅝	..	Cord Corp. com.	...	...	...	...	......	5⅛
11	7⅝	....	Cypress Pet. of Cal.	...	...	...	...	......	7
21½	12		Cont'l Oil (Del.)	...	...	...	...	......	11
9½	2		Detroit Aircraft	...	...	...	...	......	1⅞
51⅝	20	2.00E	Diamond Elec. com.	...	...	...	...	......	18
17½	7	....	Electric Pred. Wash.	...	...	...	...	......	6
39⅝	33⅝	4.00	Fox Film "A"	300	34½	33¾	...	— 2½	33½
17½	6	....	Fox Theaters "A"	100	6	...	...	......	5½
34½	8½		General Aviation	...	...	...	...	......	6½

BUTTER AND EGGS

LOS ANGELES

Closing prices quoted are corrected daily by Produce Exchange of Los Angeles.

Butter

Extra	.37
Prime first	.35
Standard	.34
Firsts	.31

Eggs

Extra	.33
Fresh firsts	.30
Case count	.29
Medium	.28
Small	.21

SAN FRANCISCO, Nov. 7. (AP)—Net wholesale prices:

Butter, eggs and cheese unchanged.

CHICAGO, Nov. 7.—Butter, 9780, easy; creamery extras, 36; standards, 33½; extra firsts, 34@35½; firsts, 30½@32; seconds, 28@29.

Eggs, 1240, steady to firm; extra firsts, 34@36; fresh graded firsts, 31@32; fresh current receipts, 25@29; ordinary current receipts, 20@24.

NEW YORK, Nov. 7.—Eggs, 9839, firm; mixed colors regular packed, closely selected heavy, 44@45; refrigerator firsts, 22½@24; seconds, 20@22; near-by hennery brown extra, 42@45; extra firsts, 35@39; near-by and near-by western hennery white, closely selected extra, 52@57; do., average extra, 48@50; Pacific Coast white, shell treated, extra, 56@58½; do., extra first, 47@55.

Butter, 8547, steady.

Cheese, 178,962, steady.

LIVE-STOCK MARKET

(Furnished by Federal-State Live-Stock Market News Service)

ESTIMATED RECEIPTS

	Cattle	Calves	Hogs	Sheep
Los Angeles	100	100	100	750
Chicago	2,300	1,000	26,100	5,000
Kansas City	700	300	5,000	3,000
Omaha	1,000	100	6,000	2,300
St. Paul	2,200	1,800	12,000	4,000
Denver	600	25	400	7,000
Fort Worth	1,700	1,000	400	400
Total	8,600	4,325	49,900	22,650
Week ago	11,600	5,300	50,700	37,700

LOS ANGELES MARKET

CATTLE—Fresh receipts were confined to a few loads of mixed she stock and the moderate holdovers did not include anything of quality. Trade was largely a clean-up proposition with little change in prices.

A few head of Montana steers went to killers at 7.35 and a package of New Mexico steers went for feeding at 6.75.

A part load of medium Texas cows cashed at 5.50, with bulk of other she stock of common to low medium quality going at 4.50@5.25. Low cutters and cutters bulked at 2.50@4.25, with odd head even lower. A few good weighty bulls sold up to 6.00.

CALVES—A steady deal took practically all offerings. A few in-between native milk vealers sold at 9.00@11.25 with odds and ends of heavier calves at 7.50@8.00, the one available load of Arizonas going to a killer at 7.75.

HOGS—With only one load available, trade was soon over with prices holding about steady. The load of Nebraska butchers averaged 173 pounds and brought 10.65. A few 166 to 208-pound local fed hogs brought 10.25.

SHEEP—Six decks of medium quality long wooled Idaho lambs were offered and sold fairly early at weak to slightly lower prices. Two decks averaging 78 pounds brought 6.90, with four decks of similar weight lambs at 6.70. Good to choice lambs, 75 pounds down, are quoted at 7.50@8.00 and medium to choice ewes quoted 3.00@4.00.

YESTERDAY'S QUOTATIONS

Slaughter cattle and calves: Steers, 600 to 900 pounds, medium, 7.00@7.85; common, 5.50@7.00; 900 to 1100 pounds, good, 7.85@8.50; medium, 6.90@7.85; common, 5.75@6.90; 1100 to 1300 pounds, good, 7.85@8.50; medium, 6.85@7.85. Heifers, 550 to 850 pounds, good, 6.75@7.50; medium, 6.00@6.75; common, 5.00@6.00. Cows, good, 5.60@6.10; common and medium, 4.25@5.60; low cutters and cutters, 2.50@4.25. Bulls, yearlings excluded, good beef, 5.50@6.00; cutter to medium, 3.50@5.50. Vealers, milk fed, good and choice, 10.75@12.50; medium, 8.75@10.75; cull and common, 6.00@8.75. Calves, 250 to 500 pounds, good and choice, 7.50@9.50; common and medium, 5.00@7.00.

Hogs, light light, 140 to 160 pounds, good and choice, 10.00@10.65; light weight, 160 to 180 pounds, good and choice, 10.25@10.65; 180 to 200 pounds, good and choice, 10.00@10.65; medium weight, 200 to 220 pounds, good and choice, 9.85@10.50. Packing sows, 275 to 500 pounds, medium to good, 7.50@9.00. Slaughter pigs, 100 to 130 pounds, good and choice, 9.75@10.50. (Soft or oily hogs and roasting pigs excluded in above quotations.)

Slaughter sheep and lambs: Lambs, 75 pounds down, good and choice, 7.50@8.00; medium, 6.75@7.50; 76 to 90 pounds, good and choice, 7.25@8.00; medium, 6.25@7.25; all weights, common, 5.25@6.75. Ewes, 90 to 120 pounds, medium to choice, 3.00@4.00; all weights, cull and common, 1.50@3.00.

OUTSIDE MARKETS

SOUTH SAN FRANCISCO, Nov. 7. (AP)—Hogs, 500; slow, 10@15c lower; easterns, 10.75; load 160-pound Utahs, 10.60; load 190-pound packing sows, 8.50@8.75.

Cattle, 600; 1100-pound steers steady, 8.00@8.25; around 12 cars medium steers and 10 cars cows and heifers displayed; odd head medium 1000-pound steers, 7.00; she stock slow, steady with yesterday's 25c decline; load good 930-pound Montana cows and heifers, 6.00; cutters, 3.50; medium bulls, 5.50 down; late yesterday load stock cows, 4.75; load 900-pound feeder steers, 7.00.

Calves, 10; steady; 200 to 225-pound vealers up to 11.00.

Sheep, 1800; slow, steady to weak; four decks sorted medium to good 80-pound Wyoming lambs, 7.50; eight decks Wyoming lambs and two decks ewes shown late; medium to choice 120 pounds down ewes quoted 3.00@4.00; steady.

CHICAGO, Nov. 7.—Hogs, 26,000; steady; 160 to 200 pounds, 9.00@9.25; 250 to 350 pounds, 9.10@9.40; packing sows, 7.85@8.75; pigs, 8.75@9.25.

Cattle, 2300; calves, 1000; steady; steers, 600 to 900 pounds, 11.50@14.00; 1300 to 1500 pounds, 9.50@13.25; heifers, 9.50@13.00; cows, 3.75@7.75; cutters, 3.00@4.25; bulls, 5.00@6.25; vealers, 8.00@11.00; stocker and feeder cattle, steers, 7.00@9.60.

Sheep, 5000; active; fat lambs strong to 25c higher; sheep and feeders scarce; strong native lambs, 8.00@8.50; fat ewes, 3.00@3.75; lambs, 90 pounds down, 7.75@9.00; ewes, 90 to 150 pounds, 2.25@4.00; feeding lambs, 6.75@7.50.

KANSAS CITY, Nov. 7.—Hogs, 5000; weak to 10c lower; 180 to 280 pounds, 8.85@9.00; packing sows, 7.50@8.40.

Cattle, 700; steady; fed steers, 8.25@10.50; vealers, 8.00@9.00; stockers and feeders unchanged.

Sheep, 3000; lambs strong to 25c higher; sheep steady; top range lambs, 8.00; best natives, 7.75; fed clipped lambs, 7.65@7.85.

DENVER, Nov 7.—Hogs, 400; very slow, practically nothing done; 280 pounds, 9.10; stocker and feeder pigs, 9.25.

Sheep, 7000; practically all feeding lambs carrying small fat end, one load ewes, prospects entire supply to feeder outlet; undertone steady; feeder lambs Thursday, 7.50@7.75.

Cattle, 600; steady; cows, 5.00@5.75; bulls, 4.25; feeder heifers, 7.00@7.25; stockers and feeders, 7.00@8.60.

POULTRY PRICES

No. 1—Hens, Leghorns, under 3½ lbs. each	.14
No. 2—Hens, Leghorns, 3½ to 4 lbs. each	.18
No. 3—Hens, Leghorns, 4 lbs. and up each	.16
No. 4—Hens, colored, 4 lbs and up each	.26
No. 5—Broilers, 1 to 1½ lbs. each	.34
No. 6—Broilers, over 1½ to 2¼ lbs each	.34
No. 7—Fryers, Leghorns, 2¼ to 3 lbs. each	.16
No. 8—Fryers, colored, 2¼ to 3 lbs. each	.26
No. 9—Roasters, soft bone, 3 lbs and up each	.26
No. 10—Stags	.15
No. 11—Old roosters	.13
No. 12—Ducklings, Pekin, 3½ lbs. and up each	.16
No. 13—Ducklings, other than Pekin, 3½ lbs. and up each	.16
No. 14—Old ducks, 3½ lbs. and up each	.12
No. 16—Young Toms, dressed, 13 lbs. and up each	.26
No. 17—Young Toms, dressed, 13 lbs. and up each	.32
No. 18—Hen turkeys, 8 lbs. and up each	.26
No. 19—Hen turkeys, dressed, 8 lbs. and up each	.29
No. 20—Old Tom turkeys	.23
No. 21—Old Toms, dressed	.28
No. 22—Small hen turkeys, under 8 lbs. each	.15
No. 23—Small Tom turkeys, under 13 lbs. each	.15
No. 24—Squabs	.30
No. 26—Capons, less than 8 lbs. each	.30
No. 27—Capons, 8 lbs. and up each	.35
No. 28—Rabbits, white, 2½ to 4 lbs. each	.17

CHEESE PRICES

No. 1—New York Flats	.34
No. 2—New York Twins	.33
No. 3—New York Cheddars	.34
No. 4—Wisconsin Twins	.22
No. 5—Wisconsin Daisies	.21
No. 6—Wisconsin Horns	.22
No. 7—Wisconsin Sandwich Prints	.21
No. 8—Wisconsin Cream Brick	.22
No. 9—Tillamook Triplets	.23
No. 10—Tillamook Horns	.23
No. 11—Tillamook Sandwich Prints	.23
No. 12—Western Triplets	.17
No. 13—Western Horns	.18
No. 14—Western Sandwich Prints	.18
No. 15—California Flats	.19
No. 16—Caso's Full Cream Jack	.24
No. 17—Caso's Half Skimmed Jack	.21¼
No. 20—Old Block Swiss	.32
No. 21—New Block Swiss	.37
No. 22—Imported Wheel Swiss	.47
No. 23—Domestic Wheel Swiss	.35
No. 24—Limberger (1-lb prints)	.24
No. 25—Limberger (2-lb prints)	.24
No. 26—Mellowest Triplets	.17½
No. 27—Mellowest Horns	.18½
No. 28—Roquefort	.56

Stock Market Weakness Felt in Wheat Pit

CHICAGO, Nov. 7. (AP)—Forced backward by heavy selling that resulted from unsettlement of stock market quotations, all grain today receded from an early advance. Striped rust, which last year caused havoc in the wheat crop of Argentina, was reported as having spread to every province of that country and was chiefly responsible for the transient advance of grain prices. Despite stubborn resistance to selling pressure, however, the influence of fresh breaks in values of securities practically nullified stimulating factors concerning cereals as the day's trading ended.

Closing quotations on wheat were nervous at the same as yesterday's finish to ⅛c a bushel higher. Corn closed ⅛c off to ⅝c up, oats at ⅛c decline to ⅜c gain and provisions varying from 5c setback to a rise of 27c.

Corn and oats swayed with wheat and failed to maintain advances in price.

Decreasing stocks of lard helped to make the provision market average higher.

RANGE OF PRICES

CHICAGO, Nov. 7. (Exclusive)—

	Open	High	Low	Close
Wheat—				
December	.74⅝	.75⅜	.73⅝	.74⅛
March	.78⅝	.79⅜	.77⅝	.78⅛
May	.81	.81⅝	.80	.80½
July	.81⅛	.82	.80⅝	.81⅛
Corn—				
December	.72½	.74⅛	.72⅜	.72¾
March	.77⅛	.77⅝	.76⅜	.76⅝
May	.80⅛	.80⅝	.79⅜	.79⅝
July	.81	.81⅝	.80	.80
Oats—				
December	.31⅝	.32⅛	.31⅜	.31⅞
March	.34	.34⅜	.33⅞	.33⅞
May	.35⅝	.36⅛	.35	.35⅝
Rye—				
December	.43½	.43⅞	.42⅝	.42¾
May	.49⅝	.49⅝	.48⅝	.49

WINNIPEG

	Open	High	Low	Close
Wheat—				
December	.68⅜	.68⅝	.68⅛	.68¼
May	.74⅝	.75⅜	.74⅝	.74⅞
Oats—				
December	.27⅝	.28⅛	.27⅝	.27⅞
May	.30⅝	.31⅛	.30⅝	.30⅞
Rye—				
December	.34	.34⅛	.33⅝	.34⅛
May	.40⅛	.40⅛	.39⅝	.39⅝

FLAXSEED

	Open	High	Low	Close
December—				
Minneapolis	1.70	1.70	1.67	1.68
Duluth	1.67½	1.69	1.66	1.66
Winnipeg	1.12⅝	1.13¼	1.11⅛	1.13⅛

CHICAGO CASH

Wheat, 1@2c higher; No. 1 northern, 75¾@76½; sample, hard, 71.

Corn, 1@2c higher; No. 3 mixed, 73½; No. 6, 66½; No. 2 yellow, 74; No. 6, 66½@68; No. 4 white, 72@73; No. 6, 66@68¼; sample, 59½@64½. Old corn: No. 3 mixed, 73½; No. 1 yellow, 76½; No. 4, 73; No. 2 white, 69.

Oats steady to 1c higher; No. 2 white, 32½@33½; No. 3, 31½@32.

PROVISIONS

	High	Low	Close
Lard—			
December	10.62	10.55	10.60
January	10.40	10.32	10.37
May	10.55	10.47	10.50
Bellies—			
January	....	....	12.37
May	....	....	12.60

NEW YORK

NEW YORK, Nov. 7. (AP)—Wheat: Spot, steady; No. 1 northern spring, c.i.f. New York, 94; No. 2 hard winter, f.o.b. New York, 89⅞; No. 2 Manitoba, do., 79⅝; No. 2 mixed durum, do., 77⅞; No. 2 amber durum, do., 79⅛.

Corn: Spot, steady; No. 2 yellow, c.i.f. New York, 90⅛; No. 3 yellow, do., 87⅝.

Oats: Spot, steady; No. 2 white, 44⅛.

WINNIPEG

WINNIPEG, Nov. 7. (AP)—Cash: No. 1 hard, 69⅛; No. 1 northern, 68⅛; No. 2 northern, 66⅛; No. 3 northern, 63⅛.

LIVERPOOL

LIVERPOOL, Nov. 7. (AP)—Wheat close: December, 83⅝; March, 83⅝; May, 84⅝. Spot: Australian, 98⅝; No. 3 Manitobas, 94½; Bralia, 88⅝.

LOCAL GRAINS

All quotations nominal and subject to market fluctuations. Prices quoted are per cwt. field run, in carloads only.

Wheat		
No. 2 hard winter, bulk	1.50	@1.55
No. 2 dark hard win., bulk	1.55	@1.60
No. 1 western white, sacked	1.55	@1.60
No. 1 hard white, sacked	1.50	@1.55
Corn		
No. 2 yellow	1.75	@1.80
Barley		
Calif. No. 2 feed, sacked	1.22½	@1.27½
Milo		
California sacked	1.32½	@1.37½
Millfeeds—		
White	1.20	@1.25
Red	1.10	@1.15

CAR RECEIPTS

Wheat, 4; barley, 6; corn, 7; rye, 2; flour, 6; bran, 11; cereals, 1; rice, 4; cottonseed, 12; rice bran, 1; miscellaneous, 2; total, 56. Hay, 2.

ALFALFA HAY

(Federal State Market News Service.)

U. S. No. 1 extra fancy	18.50@19.50
U. S. No. 1	17.00@18.00
U. S. No. 2 leafy	16.00@17.00
U. S. No. 2	15.00@16.00
Oat hay	19.00@20.00
Barley hay	17.00@18.00

SAN FRANCISCO

SAN FRANCISCO, Nov. 7. (AP)—Following is the official list of transactions on the San Francisco Stock Exchange today:

	Sales	High	Low	Last
Assoc. Ins. Fund	500	4⅛	....	....
Bond & Share	500	8	7⅝	....
Byron Jackson	100	8⅝	....	....
Cal. Cot. M. com.	170	8	7	7⅛
Cal. Packing Co.	500	51½	50⅝	....
Caterpillar Trac.	2,300	33	32½	32⅝
Cons. Chem. I. A	100	21⅛	....	....
Cr. Zel. vtc. com.	2,400	6⅞	6	....
Emporium Capw.	100	27½	....	....
Food Mach. com.	200	25	....	....
Foster & K. com.	200	4	....	....
Gold. St. Milk	200	15⅛	15⅜	....
G. W. P. 7s pfd.	10	105	....	....
Haiku Pine. pfd.	400	15	....	....
Home Fire & M.	100	30	....	....
Honolulu C. Oil	400	29	....	....
Langendorf U. A	100	19⅛	....	....
Do. B	200	11	....	....
Magnavox Co.	6,000	1⅝	1½	....
N. A. I. 6s pfd.	100	95	94	....
Do. 5½s pfd.	25	90	....	....
Do. com.	25	60	....	....
No. Amn. Oil	200	10⅝	10⅛	....
Occidental Ins.	100	18⅛	....	....
Oliver Filters B.	100	14	....	....
P.G.&E. 6s 1st pf.	400	27½	....	....
Do. 5½s 1st pf.	200	25	....	....
Do. com.	3,300	47½	46⅝	46
P. L. C. $6 pfd.	100	102½	....	....
Do. com.	1,500	60⅛	58	....
Pac. Pub. Ser. A	2,500	24⅛	23	....
P. T. & T. com.	175	137½	137	137½
Paraffine com.	800	53	50	....
Pig'n Whistle pf.	15	11	....	....
Rainier P. & P.	100	13	....	....
Richfield Oil pfd.	700	14⅛	14⅛	....
Do. com.	900	6⅞	6⅛	6⅝
Shell Union com.	400	9⅞	9⅝	....
Sherman Cl. p pf.	25	52	....	....
Std. Oil of Cal.	6,900	51	50⅝	50⅞
T.W.A.O.C. pfd.	10	78	....	....
Do. com.	1,500	9⅛	9	....
Transamerica	11,300	16⅞	16⅜	16½
Union Oil Assoc.	1,700	26½	25⅞	26
Union Oil of Cal.	800	27½	27	27⅛
W. Pipe & Steel	100	19	....	....

RUBBER MARKET

NEW YORK, Nov. 7. (Exclusive)—Crude rubber prices today turned weaker after yesterday's buoyant market. The recessions in the outside market were confined to ⅛c to ⅛c. Dealings were small. Foreign markets were stronger in tone than the local markets. At London prices closed dull and unchanged.

	Spot-Nov.	Dec.	Jan.-Mar.
Ribbed smoked sheets	8½	8½	8⅞
Selected	8½	8½	8⅞
Thin pale	8⅝	8⅝	9⅛
No. 3 amber	8	8⅛	8⅝
Rolled brown	7⅝	7⅝	8⅛
Islands fine (nominal)	12	12	12½

Trading Department
WILL BUY
(Subject)
Corporate Trust.....6½
North Amer. Trust....6⅝
Merchants Realty "A". offer
Miley Ex. 6's ...... offer
Wire, write or phone for close buying and selling prices on above and hundreds of other over the counter stocks.
Akin-Lambert Co.
MEMBER
LOS ANGELES STOCK EXCHANGE
LOS ANGELES CURB EXCHANGE
401 Stock Exchange Building
LOS ANGELES VAndike 1071

VENICE OIL NEWS AND REVIEW
Two independent oil weeklies mailed to your address without charge and map of the field.
L. S. HUGHES
Cor. Speedway and 24th Ave.
Venice, Calif. Phone 6[illegible]

PRODUCE MARKET

[illegible] special marks, 4½@5; Newcastle, Mendocino county, Winter Nelis, 3½@4.

POMEGRANATES—San Joaquin Valley, pound, 1½@2.

POTATOES—Closing Thursday, opening Friday, brokers' sales, Stockton, sacked cwt., Burbanks, 1.90@2.10; best special marks high as 2.50; fair quality, 1.50@1.75; ordinary, 1.30@1.40 per sack; washed, 2.05@2.50; Idaho, sacked cwt., U. S. No. 1, 1.65@1.70; some held higher; U. S. No. 2s, few sales, 1.35.

PEPPERS—Local, lugs, California Wonders, 40@50; Chinese Giants, 30@40; yellow chili, per pound, 8@9; green chili, 3½@4.

PERSIMMONS—Local, pound, packed, best, 5@6; fair quality, 3½; loose, 2@3.

RUTABAGAS—Local, sacked cwt., 2.25@2.50; poor, 1.50@1.75; Washington, 2.40@2.50.

RHUBARB—Local, cherry, apple boxes, 65@75; strawberry, lugs, 55@60; cherry, 30-pound boxes, packed, 60@65.

SQUASH—Local, lugs, 75@85; Italian, 60@65; yellow, 75@85; cream, 60@65. Bulk, per ton, Hubbard, 25.00@30.00; poor, 15.00@20.00.

SWEET POTATOES—Local, lugs, Jersey, 65@75; some 80; Nancy Halls, best, 85@90; Coachella, 75@80; Merced, Jerseys, pound, 2@2½.

STRAWBERRIES—Watsonville, 12-basket trays, mostly 2.25@2.50.

TOMATOES—Per lug, Stone, 5x6 and larger, 50@60; poor low as 25 per box; Orange county, 5x6 and larger, 65@75; San Diego, fair quality, 50@65; few best, 85@1.00; Guadalupe, Ventura county, Globes, 80@90.

SALT LAKE MINES

SALT LAKE CITY, Nov. 7. (Exclusive) Official quotations on the Salt Lake Stock and Mining Exchange follow:

Alta Con., 1; Alta Merger, 2; Alta Mich., 6; Alta Tiger, 2; Alta Tun., ½; Am. Metal Min. Co., ¼; Big Hill, 22½; Bingham Metals, 1⅝; Black Metal, 2; Bonanza Min., 1⅛; Bullion, ½; Bristol Silver, 10½; Cardiff, 5; Cedar Talis., ½; Central Standard, 2; Chief Con., 60; Colo. Con., 2; Columbus Rex., ½; Combined Metals, 9¼; Crescent Eagle, 1½; Croff, 1½; Crown Point, 3; Daly, 10; Dix Butte, 30; E. Antelope, ¼; E. Crown Point, 1½; E. Standard, ¼; E. Tintic Coal, 7; E. Tintic Con., 34; E. Utah, 4½; Emerald, 1; Emma Silver, ½; Empire Mines, 5; Eureka Bullion, 15; Eureka Lily, 19; Eureka Mines, ¼; Great Western, 2; Greeley, 4; Indian Queen, ½; Iron King, 18; Kearsarge Standard, ¼; Kennebec, 3; Ky. Utah, 1½; Keystone, 6; Lehi Tintic, 1½; Leonora, ½; Little May, ½; Magnolia Lead, 1; Mammoth, 30; Mich. Utah, 1; Monarch Lead, 20; Moscow, 61; Nail Driver, 20; National Treasure, ¼; New Bingham Mary, 4; New Quincy, 6¼; North Lily, 88; North Standard, 3¼; Ohio Copper, 25; Park Bingham, ¼; Park City Con., 22½; Park King, 1½; Park Konold, 4; Park Nelson, 3; Park Premier, 6½; Park Utah, 1.32½; Pioche Bristol, ¼; Plumbic Mines, 1; Plutus, 20; Prince Con., 2; Provo, 19; Rico Arg., 5; Silver King Coal, 6.35; Silver Shield, 2¾; Silver Standard, ½; South Iron Blossom, ¼; South Standard, 6; Swansea Con., 1½; Tar Baby, 1¼; Tintic Lead, 1.25; Tintic Standard, 4.90; Utah Con., ½; Union Associated, ¼; Victor Con., 2½; Walker Mining, 1.62½; Western Explor., 82; West Toledo, ¼; Wilbert, 1½; Yankee Con., ½; Zuma, 2½.

BAY CITY CURB

SAN FRANCISCO, Nov. 7. (AP)—Following is a selective list of transactions on the San Francisco Curb Exchange today:

	Sales	High	Low	Last
Aviation Co. Del.	100	3.90		
Am. Tel. & Tel.	467	192	188½	188⅝
Anglo Nat'l Corp.	170	30½	30	30½
Ark. Nat. Gas	[illegible]	[illegible]	6⅛	[illegible]

STANDARD OILS

(Furnished by E. A. Pierce & Co., 515 West Sixth street.)

	Bid.	Asked.
Borne Scrymser	18	20
Buckeye	45	50
Chesebrough Mfg.	100	120
Continental	8	10
Cumberland	20	30
Eureka	20	25
Humble Oil	71¼	72
Illinois Pipe	230	240
Imperial Oil	17½	17⅝
Indiana Pipe	44	46
International Pete.	14¼	14½
National Transit	14⅜	14⅞
New York Transit	13	16
Northern Pipe	30	32
Penn. Mex.	15	17
Solar Refg.	7	9½
So. Pipe	9	10
So. Penn. Oil	25½	26¼
S. W. Penn. Oil	35	45
S. Oil Indiana	39⅝	39⅞
S. Oil Kentucky	23½	24
S. Oil Nebraska	39	41
S. Oil Ohio	64	66
Do. pfd.	115¼	117
Swan & Finch	4	10
Vacuum	60⅝	60¾

BOSTON STOCKS

BOSTON, Nov. 7. (AP)—Following are the sales of the most active stocks traded today on the Boston Stock Exchange:

	Sales	High	Low	Close
Am. Founders	285	6⅛	5⅞	6⅛
Am. Tel. & Tel.	2,430	193½	188¾	189⅛
Andes Pete.	600	25c	....	....
Arizona Com.	445	1¼	....	....
Copper Range	20	6½	....	....
East Butte	150	1 3-16	....	....
East Gas & Fuel	20	20⅝	20½	20⅝
Edison Elec. Ill.	238	242½	241	241
Employers Group	170	20½	20¼	20¼
First Nat. Stores	10	41⅛	....	....
Gillette	390	27½	26½	26½
North Butte	1,125	1 13-16	1½	1½
Old Dominion	440	4	....	....
Quincy	45	7¼	7	7
St. Mary's Land.	240	9⅝	8⅛	8⅝
Torrington	5,030	44	43	43
Unit. Shoe Mach.	555	56½	54	54
Founders	255	10⅝	10¼	10⅝
Utah Apex	200	1¼	....	....
Utah Metal	180	30c	25c	25c
Util Hydro & R.	375	5⅝	5	5⅛

COFFEE MARKET

NEW YORK, Nov. 7. (AP)—Coffee, spot, steady; demand quiet; Rio No. 7, 6⅝; Santos No. 4, 12.

Rio futures closed barely steady; approximated sales, 16,000 bags; December, 5.82; March, 5.95; May, 5.78; July, 5.67; September, 5.60.

Santos futures barely steady; approximated sales, 22,000 bags; December, 10.65; March, 9.61; May, 9.25; July, 9.07; September, 8.90.

Complete New York Stock Exchange Report

NEW YORK, Nov. 7. (AP)—Following is the complete closing list of today's transactions on the New York Stock Exchange:

—1930— High.	Low.	Div.	Stocks—	Sales.	High.	Low.	Last.	Net change.	Closing bid.
42⅝	8¾	....	Abitibi Pow. & Paper	200	10	10	10	—⅛	10
110	104	7	Abr. & Str. pfd	100	105	104	104	—1	104
37⅝	18⅝	1.60	Adams Express	7,300	20¼	18⅞	18⅞	—1⅛	18⅞
32	21	2	Adams Millis	100	22	22	22	+⅛	21⅞
....	....	1½	Addressograph	500	31⅛	31	31	—⅝	30
23½	3½	....	Advance Rumely	100	4⅛	4⅛	4⅛	—⅝	4
1⅝	½	....	Ahumada Lead	2,400	½	½	½	....	½
130⅝	94	4½b	Air Reduction	13,200	98	94	94½	—3¾	94½
26	10	1½	Airway El. Ap.	1,100	10½	10½	10½	....	10⅛
2½	½	....	Ajax Rubber	1,300	⅝	⅝	⅝	—⅛	⅝
9⅝	4½	....	Alaska Juneau	1,500	6⅛	5⅝	6	—⅛	5⅞
24⅝	10⅝	....	Alleghany	22,500	11⅞	11	11⅝	—⅛	11⅝
35⅛	8	1	Eastern Rolling Mills	400	8½	8	8	—⅜	8
255⅝	156	8b	Eastman Kodak	8,900	162½	156	157¼	—5½	157
134	120⅞	6	Do. pfd	30	120⅝	120⅝	120⅝	....	120⅝
37⅝	12⅝	2	Eaton Axle & Spring	1,500	14	13⅝	13½	—⅝	13
50	35	2½	McCall	800	36⅞	36⅝	36⅝	—⅛	36
70	44	2	McCrory Stores "B"	50	45	45	45	+1	44½
44	30	2	McGraw Hill	300	30½	30	30	—1	30
19½	14⅝	1	McIntyre Porc.	700	18	17⅝	17⅝	—½	18
89⅞	61	4½b	McKeesport Tin	2,000	72⅝	68½	68½	—3⅛	68⅝
37⅝	10⅝	1	McKesson & Robbins	1,100	12⅝	11½	11½	—⅛	11
49¼	25⅝	3½	Do. pfd	700	31	30½	30½	—½	30¼
26⅛	10	....	McLellan Stores	700	10⅝	10	10⅛	+⅝	10
42	26⅝	2	Melville Shoe	200	27	26½	26½	—1	26½
23⅝	7	2	Mengel	600	7⅛	7	7	—⅛	7
92½	70	7	Do. pfd	10	80	80	80	+10	60
37⅞	12⅝	....	Mexican Seaboard Oil	16,200	13⅝	12	12⅛	—1⅜	12
33⅞	8	....	Miami Copper	700	8½	8	8	—½	8
77	41⅛	2½a	Michigan Steel	100	45	45	45	—2	43
33	17	2	Mid-Cont. Petroleum	1,600	18¼	17⅝	17⅝	—⅝	17¼
53	17½	2	Midland Steel	2,200	18⅝	17½	17½	—½	17
76⅝	41¼	3¼b	Minn. Honeywell	200	42	41½	41½	....	41
28⅝	6⅛	....	Minn. Moline Imp.	400	6⅝	6⅝	6⅝	—⅛	6⅝
92¼	55	6½	Do. pfd	300	58	55	55	—3⅝	....
2⅛	¼	....	Minn. & St. Louis	2,100	½	¼	¼	—¼	¼
66⅝	21⅝	2h	Missouri, Kan. & Texas	3,100	23½	21⅝	22	—1⅛	21⅞
108⅝	70	7	Do. pfd	1,100	73⅞	73⅝	73⅝	—1½	73⅞
98½	33	....	Missouri Pacific	2,300	39	38	38	—1⅛	37⅞
147	100	5	Missouri Pacific pfd	1,600	101	100⅝	100⅝	—⅝	100⅝
40	13	....	Mohawk Cpt. Mills	100	13	13	13	—⅝	13
65⅝	22	1¼a	Monsanto Chemical	400	25⅝	25	25¼	—⅝	25¼
49⅞	18⅛	....	Montgomery Ward	10,700	19⅛	17⅞	17⅞	—1¼	17⅞
16½	1	....	Moon Motor	18,000	1¼	1	1	—⅝	1
72	48⅞	4.40	Morrell & Co.	100	52	52	52	....	51
2	⅝	.20	Mother Lode	1,000	⅝	⅝	⅝	—⅛	⅝
11⅝	1½	....	Moto Meter Gauge	200	2	2	2	—⅛	2
81	26⅛	2	Motor Products	100	28	28	28	—2	20⅝
34	15⅛	3	Motor Wheel	300	15½	15½	15½	—¼	15⅛
20⅝	7	....	Mullins Mfg.	100	7½	7½	7½	—⅝	7
53½	34	3	Munsingwear	300	35½	34½	34½	—½	34
23¼	9⅝	2⅝J	Murray Corp.	5,300	10⅝	10¼	10½	+¼	10¼
49½	34	3	Myers & Bro.	200	37½	37⅛	37⅛	—⅛	37½
58⅛	26⅛	4	Nash Motors	2,400	27⅛	26⅝	26⅝	—1⅛	26
182	90	5	Nash., Chat. & St. L.	230	90	90	90	—1	90
29⅝	7	1½	National Acme	600	7⅛	7	7	—⅝	7
242⅝	183	10	Union Pacific	13,500	192⅜	183	183	—9	183
87½	82¼	4	Do. pfd	400	87	86½	86½	....	86⅝
38⅞	24	1.60	Union Tank Car	1,400	25¼	25	25	....	25
99	28½	....	United Aircraft	21,300	30⅝	28½	28⅝	—1⅝	28½
77⅝	54⅜	3	Do. pfd	300	55½	54⅞	54⅞	—1⅛	54⅞
54½	35	1.60	United Biscuit	600	37⅛	35½	36⅛	—1⅝	36
84	27	2	United Carbon	2,300	29	27	27	—2	26
9	4	....	United Cigar	500	4⅝	4⅛	4⅝	+¼	4⅝
64	26	....	Do. pfd	300	51	51	51	....	51
52	17⅝	½	United Corp.	67,100	19⅞	17⅝	17⅞	—2	17⅞
53	46⅝	3	Do. pfd	3,800	48⅝	48	48⅝	+⅛	48⅝
19⅞	3⅝	....	Un. Elec. Coal	600	4½	4	4	—⅝	4
105	64½	4	United Fruit	5,800	67⅝	64⅛	64⅝	—2⅛	64½
49⅝	26	1.20	United Gas & Imp.	24,200	27	26	27	—½	26⅞
103⅞	97	5	Do. prior pfd	200	102	101⅝	101⅝	—1⅛	101½
32⅝	16½	2	Un. Piece Dye	200	23⅝	23⅝	23⅝	—⅝	24
140	97	6	Do. pfd	210	106½	105	105	—2	105
4⅝	1	....	U. S. Express	100	1⅛	1⅛	1⅛	+⅛	1⅛
32⅞	8⅛	....	U. S. & Foreign Sec.	1,100	9	8½	8⅝	—⅛	8½
101	85½	6	Do. pfd	100	90	90	90	—1⅛	....
30⅝	8⅛	....	U. S. Hoffman Mach.	500	8⅛	8⅛	8⅛	—⅛	8
139⅝	58⅞	6	U. S. Industrial Alcohol	2,900	62⅞	59⅝	60⅝	—1⅜	60½
15½	6	....	U. S. Leather	100	6	6	6	—⅛	6
26	9	....	Do. "A"	700	9¼	9	9	—⅛	8⅝
90¼	66½	7	Do. prior pfd	100	68	68	68	—1	67
39¼	18⅝	2	U. S. Pipe & Foundry	3,000	26⅝	25	25	—1	25
20⅝	15½	1.20	Do. 1st pfd	100	18	18	18	—½	17½
75½	32	3	U. S. Realty & Imp.	2,388	33⅝	33⅛	33⅛	—2⅛	33⅛
35	11	....	U. S. Rubber	2,700	13	12⅝	12⅝	—⅝	12
66½	21½	....	Do 1st pfd	300	23¼	23	23	—1½	22
36⅞	17½	1	U. S. Smelting & Ref.	1,800	21	20⅝	20⅝	—½	20⅝
198⅞	140	7	U. S. Steel	100,300	143⅝	140	140	—3⅝	140
150⅝	141	7	Do. pfd	2,000	146⅛	145⅝	145⅝	—1⅛	145½
18⅝	4⅛	....	United Stores "A"	1,100	7	6⅝	6⅝	—⅝	6½
39	19⅝	3	Universal Leaf Tobacco	200	24¾	24½	24½	—½	24⅝
9	2½	....	Universal Pipe & Rad.	100	2⅝	2⅝	2⅝	—⅛	2½
45⅝	20	2k	Util. Power & Lt. "A"	4,000	24½	23	23⅝	—1⅛	23
7⅛	⅛	....	Vadsco	100	1⅛	1⅛	1⅛	....	1⅛
143⅝	44	3	Vanadium	43,400	47⅝	44	44⅝	—3	44⅝

x—Ex-dividend. xr—Ex-rights. a—Plus extras. b—Including ... stock. c—Paid in scrip. f—Paid last year. h—Paid so far this year. ... stock. k—Cash or stock. j—Payable when earned.

Total sales—2,267,880 shares; previous day, 2,446,690; week ago, ...; year ago, 3,214,660; two years ago, 4,947,400; January 1 to date, ...; year ago, 985,991,610; two years ago, 741,321,500.

CHICAGO STOCKS

CHICAGO, Nov. 7. (AP)—Following is the complete official list of transactions in stocks on the Chicago Stock Exchange today:

	Sales	High	Low	Close
Insull 6s, '40	28,000	93¼	90	....
No. W. El. 5s, 41	2,000	79	....	....
Edison 5s, '54	1,000	104¾	....	....
C. C. Ry. 5s, '27	13,000	73¼	....	....

Stock sales today, 293,100 shares.
Bond sales today, 849,000.

AVIATION STOCKS

(Furnished by E. A. Pierce & Co., 315 West Sixth street.)

	Bid.	Asked.
Los Angeles Exchange—		
Western Air Express	15	20
Los Angeles Curb—		
Axelson Aircraft Engine	75	100
Bach Aircraft	....	8
General Aviation	6½	8
Kinner Air and Motors	28	35
Lockheed Aircraft	....	300
Aviation Corp. of Del.	3½	4
FINANCIAL—		

INVESTMENT TRUSTS

NEW YORK, Nov. 7. ... counter market:

N.Y. PRODUCE STOCKS

NEW YORK, Nov. 7. ... following is a list of ... today on the New York Produce ... Sales, 17,300 shares.

BANK STOCKS

NEW YORK, Nov. 7. ... asked prices on the ... New York national banks ... panies follow:

LOGAN & BRYAN
MEMBERS NEW YORK STOCK EXCHANGE
636 S. SPRING STREET   BILTMORE
And Other Prominent California Points

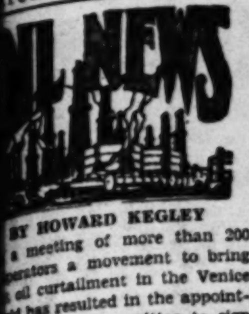

BY HOWARD KEGLEY

a meeting of more than 200 operators a movement to bring oil curtailment in the Venice ld has resulted in the appoint- of a field committee to sign dependent operators to en- at district to join with others itation of the daily produc-

H. Anderson, umpire for Sig- Hill, Dominguez, Seal Beach several other Los Angeles basin has been named umpire Venice. He will be assisted by Foster, Lawrence Kelly, asso- with Kelly & Sons, and Hutchins of the Barnsdall- Orande combination.

concerted effort to include operators in the curtailment ment is thought to be the di- result of major company prom- to fix a price for Venice oil. in that field has been selling 25 cents to 90 cents a bar- and since discovery of the field December the market for its been quite unsubstantial be- of the unstabilized condition industry in general.

Shell Oil Company, which time was taking 10,000 barrels at its refinery near Watson, Venice pipe-line runs sev- weeks ago and limited them approximately 3500 barrels This move influenced the endent operators at Venice to gether, it is asserted. ording to the field committee's about 40 per cent of the production at Venice has al- been signed up for curtail- and indications are that the ment will include every Venice tor within the next ten days.

Nearing Completion

Shell Oil Company is pre- to bring in another project southeasterly portion of the Hill field where deep pro- has remained steady during months.

ll's Patton-Wilson No. 11, with bottom below 7060 feet, is into oil sand and is expected flowing within the next week. a little deeper than other pro- in that portion of the Sig- Hill field and stands an ex- chance to develop a good Shell has eight strings of in the southeasterly area at and has been quite active result of new locations made other operators around the ted Hills lease, being prospected the Petroleum Securities Com-

ther possible new producer be- to Shell is Taylor No. 63 the Ventura-avenue oil field, re the company recently brought several wells. The project is progress with the drill a below 4500 feet and is ex- d to test the upper zone.

ing Ahead

pid progress is being made by Mohawk Petroleum Company's rton No. 1 southeast of Bakers- This test is below 2200 feet. s not far from the Shell Oil pany's Porter-Day No. 1 wild- with bottom at 5965 feet and h has been on production and Shell's Porter No. 1-1, drilling w 1700 feet. Shell originally the Wharton lease and turned er to Mohawk to prospect.

ing Out

hile making an open-flow test, Bixby's No. 4, near the corner Thirty-second and California ts on the southeasterly flank the Los Cerritos field, started g and then sanded up after ing for half an hour from a h of 6420 feet. It will be d out to land a string of to bottom.

erest in Bixby's No. 4 is keen because of the produc- of the deep zone in Los It is considered an out- project and may bring about activity if it comes in as a y producer.

xby went into the Los Cerritos four or five months ago to h for a possible extension of field. The A. T. Jergins Trust acreage near Bixby No. 4 and O'Donhell, veteran Signal operator, also is understood to acreage there.

Up

Venice oil field showed a burst of production yesterday the daily yield increased to barrels. Field scouts state several wells have been opened to determine their potentials that Venice may register a still flow record before the end week.

wo wells in the southwesterly ion of the Venice field yester- were swabbing for production. Union Oil Company's Town- No. 1 is endeavoring to come from the upper zone and the Oil Company's Joan No. 1 was swabbing for completion.

ing Ahead

hard shale formation is being d in the Bolsa Chica Oil Cor- ation's Tideland Permit No. -1, two miles southeast of the oil field. Gas showings been encountered and the ator believes that top of oil is to be tapped at about 3500 Bottom of the hole at pres- is below 3300 feet.

LIGHTING ORDERED

REDONDO BEACH, Nov. 7.—Plans specifications for the proposed mental lighting system for the nade south from Ainsworth to Avenue 1 were ordered pre- by the City Council here last . The project has been peti- and will furnish lighting for whole of the beach section in district.

NAVAL STORES

SAVANNAH, Nov. 7. (AP)—Turpentine ... receipts, 534; shipments, 2005; ... 36,358. ... firm; sales, 507; receipts, 2111; ... 3344; stock, 161,030. ... B, D, E, 4.10; F, G, H, 4.20; ... K, 4.30; M, 4.35; N, 4.55; WG, ... WW, 7.00; X, 7.10.

SUGAR MARKET

NEW YORK, Nov. 7. (AP)—Raw sugar, ... refined, 4.75. ... closed barely steady; approxi- ... sales, 11,350 tons; December, 1.41; ... 1.44; March, 1.50; May, 1.56; ... 1.64; September, 1.71.

DRIED FRUITS

NEW YORK, Nov. 8. (AP)—Dried fruit ... steady.

NEW YORK BOND PRICES

NEW YORK, Nov. 7. (AP)—Heavy selling orders for domestic corporate obligations, particularly railroad issues, precipitated the sharpest declines of the week in the bond market today and traders had their busiest session in more than a fortnight.

The steady decline in share prices caused speculators to liquidate their investment holdings at concessions which in many instances were 1 to 3 points under the previous closing prices. The close found an extensive list of bonds at new lows for the year.

The average price of ten railroad bonds was off 7-10 of a point and the average price level of thirty domestic bonds sagged 4-10 of a point to 98.6 against a year's low of 98.4. United States governments held firm. Treasury 3⅜s of 1940-43 and 1943-47 reached new highs for the year, while Liberty 1st 4¼s again equaled their 1930 peak price.

Stock privilege and lien issues of carriers were under heavy pressure and losses ranged from 1 to 3 points. Atchison 4½s dipped 2 points to 120, a new 1930 low. New 1930 lows were reached by Chicago and Northwestern 4¾s and Rock Island 4½s.

American Telephone debenture 5s of 1965 reacted ¾ and the debenture 5s of 1960 were ¼ lower. The convertible 4½s yielded 4½ points. Colorado River Power and Light 4½s were in supply 1 point below the previous closing figure.

Pan-American Petroleum 6s dipped 12.

The closing price is omitted when same as the low and both low and close when same as the high.

	Sales (in $1000)	High	Low	Close
Abr. Str. 5½s '42	28	100⅛	100	....
Adams Exp. 4s '48	1	90	....	....
Ajax Rub. 8s '36	1	24	....	....
Alleg. Corp. 5s '44	26	89⅝	87	87½
Do. 5s '49	14	88	87	....
Do. 5s '50	20	87½	85⅛	....
Allis Chal. 5s '37	5	100⅝	....	....
Am.Ag.Ch. 7½s '41	2	103⅝	....	....
Am.&F.P. 5s 2030	35	84	82⅝	....
Am. Ch. s.f. 6s '33	3	102	101⅛	102
Am. Cyan. 5s '42	3	95	....	....
Am. Ice 5s '53	1	84	....	....
Am.I.G.C. 5½s '49	44	101	100⅝	....
Am. Int. 5½s '49	33	91½	90	....
Am. Met. 5½s '34	23	93½	93	....
Am. N. G. 6¾s '42	18	54	52	52½
Am. Smelt. 5s '47	18	102⅜	101⅝	102⅛
Am. Sug. R. 6s '37	5	102½	....	....
Am. T.&T. 5½s '43	25	108⅛	108¼	108⅝

	Sales	High	Low	Close
4½s '39	60	94	93	....
Do. db. 4½s '52	10	81½	81¼	....
Do. db. 5s '55	9	89	88¾	89
Ia. Ct. 1st 5s '38	6	15¼	....	....
Do. ctfs. 5s '38	10	15	....	....
K.C.Ft.S.&M.4s '36	20	98	97½	....
K.C.Sou. r. 5s '50	9	100¾	....	....
Do. 1st 3s '50	8	79⅞	79½	....
K.C.Term. 1 4s '60	7	94⅛	94	....
Kan. Gas & El. 4½s '80	11	94⅛	94¼	....
Keith B.F. 6s '46	1	80⅛	....	....
Lack. Stl. 5s '50	5	101⅝	101⅜	....
Lac. Gas St. L. 5½s '53	3	103⅛	....	....
Do. 5½s '60 D	4	102⅝	....	....
Do. 1st 5s '34	2	103¼	....	....
L.S.&M.S. g. 4s '31	14	100⅛	100⅛	....
Lau. Nit. 6s '54	18	64⅝	64	64⅝
Leh. Val. Pa. con. 4½s 2003	5	100	99⅝	100
Do. con. 4s 2003	4	90⅝	90⅝	....
Leh. V.H.T. 5s '54	20	105⅛	105⅛	....
Lig.&Myers 7s '44	12	123⅝	123¼	123⅝
Do. 5s '51	3	105	104⅝	....
Loew's 6s w.w. '41	2	111	110	....
Do. 6s xw '41	3	99½	99	....
Long Isl. d. 5s '37	5	101¼	101	....
Do. rfg. 4s '49	2	94⅛	....	....
Lorillard Co. 7s '44	2	104⅝	....	....
Do. 5½s '37	7	90⅝	89½	....
Lou. G.&E. 5s '52	1	106	....	....
L.&N. r. 5½s 2003	1	105½	....	....
Do. 5s B 2003	10	104½	....	....
Do. 1 r.4½s 2003	2	100⅝	....	....
Do. uni. 4s '40	1	98	....	....
Manh. Ry. c. 4s '90	15	54	....	....
Mar. St.Sh. 6s '47	2	51	....	....
Mkt. St. Ry. 7s '40	18	95	94½	....
McC. E.R. 6s '34	14	101⅛	100⅝	....
McK.&R. 5½s '50	5	80⅝	80	80⅝
Met. Ed. 5s '53	4	104⅝	....	....
Midv. St. c. 5s '36	31	101½	100⅝	101
Mil. El. Ry. & Lt. 1st 5s '61 B	3	101⅝	....	....
M.&St.L. c. 5s '34	1	20⅝	....	....
Do. 5s '62 ctfs.	1	10	....	....
Do. 1st r. 4s '49	2	7⅛	....	....
M.St.P.&S.S.Marie 6½s '31	9	101⅝	....	....
Do. 5½s '78	1	99⅝	....	....
Do. con. 5s '38	1	92½	....	....
Do. gtd. 5s '38	7	93⅝	91½	....
Do. 1st c. 4s '38	7	89	88⅝	....
Miss. Cen. 5s '49	1	93⅛	....	....
M.K.Tex. p.l. 5s A '62	1	100⅛	....	....
Do. adj. 5s A '67	7	92⅛	....	....
Do. 1st 4s '90	2	90	....	....
Do. p.l. 4s B '62	3	89⅝	89⅝	....
Mo. Pac. cvt. 5½s '49 A	12	102⅛	101¼	....

	Sales	High	Low	Close
Pera 7s '59	1	73½	....	....
Do. 1st 6s '60	35	56½	55¾	56
Do. 2nd 6s '61	17	56½	56	56½
Pirelli 7s '52	1	99¾	....	....
Poland 8s '50	32	87⅞	86¼	87⅞
Do. 7s '47	12	79¾	78¾	79¾
Do. 6s '40	1	71	....	....
Porto Aleg. 8s '61	2	82	....	....
Do. 7½s '66	1	75¾	....	....
Prussia 6½s '51	11	83½	82¾	83½
Do. 6s '52	3	76¾	76	76⅝
Prague 7½s '52	1	103⅝	....	....
Queensland 7s '41	5	95¼	94¼	95
Do. 6s '47	3	92	....	....
Rhinelbe 7s '46 xw.	12	90½	90⅛	90½
Rhine. Ruhr Water 6s '53	3	70	....	....
Rhine. W. 6s '52	2	83¼	82¾	83¼
Do. 6s '5 3w.w.	2	83⅝	83⅛	83⅝
Do. 6s '53 xw.	1	83½	....	....
Do. 6s '55 w.w.	1	83½	....	....
Rima Steel 7s '55	5	86	....	....
Rio de Jan. 8s '46	1	89¼	....	....
Do. 6½s '53	8	66½	66	....
Rio Gr. do Sul 7s '67	8	71⅛	70	....
Do. 7s '66	24	72	70	....
Do. 6s '68	9	58⅛	58⅜	....
Rome 6½s '52	17	84½	84	....
Royal Dutch 4s '45	15	89¾	....	....
Saarbrueck 6s '53	6	90¼	....	....
Salvador 8s '48	1	104	....	....
S. Paulo Cy. 8s '52	4	99	97½	99
Do. 6½s '57	10	66½	65⅝	....
S. Paulo St. 8s '50	4	89	88⅛	....
Do. 8s '36	13	94	89	....
Do. 7s '56	3	80	79¼	....
Do. 7s '40	86	85⅞	84⅛	85
Sax. P. Wks. 7s '45	8	84⅝	83	....
Do. 6½s '51	7	79	78⅛	79
Seine 7s '42	11	107⅝	107½	107⅝
Serbs.Cts.Sl. 8s '62	3	91	....	....
Do. 7s '62	53	82	79⅛	81½
S. & H. 6½s '51	6	97¼	96	97¼
Silesia Prov. 7s '58	11	68	66¼	....
Sil.Ld.Assn. 6s '47	20	71	....	....
Styria 7s '46	5	90½	90⅛	90½
Sweden 5½s '54	33	105½	105	105½
Swiss Con. 8s '40	3	106	....	....
Swiss 5½s '46	3	105½	....	....
Toho.El.Pow. 6s '32	2	98½	....	....
Tokio Cy. 5½s '61	22	91½	91	....
Tokio El. Lt. 6s '53	33	87⅞	87⅛	87⅞
Trondhjem 5½s '57	5	99½	....	....
Tyrol Hy. El. Pow. 7s '52	1	86¼	....	....
U.Stl.Wks.6½s'51 A	30	80	78	79
Do. 6½s A '47	4	78⅛	....	....
Upper Aust. 7s '45	1	98⅝	....	....
Do. 6½s '57	4	89⅛	....	....
Uruguay 8s '46	30	102⅝	101⅜	102⅝
Do. 6s '60	14	86½	83	....
Do. 6s '64	6	85⅝	84½	....
Vienna Cy. 6s '52	13	85	84½	85
Warsaw Cy. 7s '58	18	66	65	....
Westph. Un. El. Pow. 6s '53	13	79⅝	78⅝	79
Wuertt. El. 7s '56	1	85	....	....
Yokohama 6s '61	17	96⅝	96⅛	96⅝

Total sales today, $10,775,000; previous day, $9,209,000; week ago, $9,489,000; year ago, $13,881,000; two years ago, $10,542,000; Jan. 1 to date, $2,377,322,000; same year ago, $2,614,901,000; same two years ago, $2,584,920,000.

UNITED STATES GOVERNMENT BONDS

(Dollars and Thirty-seconds)
Sales in $1000

	Sales	High	Low	Close
Liberty 3½s	17	101-12	....	....
Do. 1st 4¼s	31	102-22	102-19	102-22
Do. 4th 4¼s	83	103-20	103-18	....
Treasury 4¼s	6	113-5	113-4	....
Do. 4s	25	108-26	....	....
Do. 3⅜s 40-43	2	102-8	....	....
Do. 3⅜s 43-47	1	102-17	....	....

MARKET AVERAGES

NEW YORK, Nov. 7. (Exclusive) Today's stock range, as compiled by the New York Times:

	High.	Low.	Close.
25 railroads	92.94	89.74	90.60
25 industrials	226.13	216.67	218.57
50 stocks	159.53	153.20	154.28

NET CHANGE

25 railroads	—3.21
25 industrials	—6.94
50 stocks	—5.08

BONDS

		Net change Day.	Month.	Year.
40 issues	84.84	—.35	—2.38	—1.05
10 gov'ts	106.80	—.01	— .19	+2.31

Yearly range of 50 stocks:

	High.		Low.	
*1930	254.60	Apr.	153.20	Nov.
1929	311.90	Sept.	164.43	Nov.
1928	231.45	Dec.	178.13	Feb.
1927	185.47	Oct.	138.82	Jan.
1926	142.25	Dec.	109.63	Mar.
1925	136.21	Dec.	61.18	Mar.
1924	107.29	Dec.	82.26	Apr.
1923	95.25	Mar.	77.15	Oct.
1922	98.06	Oct.	66.21	Jan.
1921	78.12	May	56.35	June
1920	94.87	Apr.	62.70	Dec.

NEW YORK, Nov. 7. (AP)—Today's market averages:

(Copyright, 1930, Standard Statistics Co.)

STOCKS

	30 Ind.	20 Rails	20 Util.
Today	x124.5	x100.5	x164.8
Previous day	128.6	103.9	171.8
Week ago	129.3	105.2	180.7
Month ago	143.5	111.3	197.0
Year ago	168.5	122.3	199.5
2 years ago	194.6	126.7	168.7
3 years ago wkly. av.	138.1	119.3	122.3
High, 1930	202.4	141.6	281.3
Low, 1930	127.7	103.9	171.8
High, 1929	252.8	167.8	355.1
Low, 1929	141.3	117.7	156.3

Total 90 stocks, x127.8.
x—New 1930 lows.

BONDS

	10 Ind.	10 Rails	10 Util.
Today	90.9	105.0	99.8
Previous day	91.3	105.7	99.9
Week ago	91.3	105.9	99.1
Month ago	94.0	106.8	99.9
Year ago	91.5	103.9	96.7
2 years ago	95.0	106.4	100.1
3 years ago wkly. av.	96.2	106.9	99.8
High, 1930	94.0	106.8	101.4
Low, 1930	90.4	104.5	97.8
High, 1929	93.3	106.0	99.8
Low, 1929	90.4	100.9	96.0

Total 30 bonds, 98.6.

DAILY EASTERN CITRUS MARKETS

(By the Associated Press.)

Shipments for the new season, beginning November 1, compiled from railroad passing reports for the exchange, were given as follows:

	Oranges.	Lemons.
SOUTHERN CALIFORNIA		
November 6	2	36
Season to date	24	130
Last season to date	702	62
CENTRAL CALIFORNIA		
November 6	135	0
Season to date	417	3
Last season to date	4	12
NORTHERN CALIFORNIA		
November 6	1	0
Season to date	1	1
Last season to date	0	0

California oranges were steady to higher and lemons were steady at eastern and middle western auction centers yesterday. No auctions were held at St. Louis, Baltimore and New Orleans. Sales totaled twenty-eight cars of oranges and thirteen of lemons.

The price range per box:

	ORANGES Graded above choice.	Choice.	LEMONS Graded above choice.	Choice.
New York	4.20@10.45	4.70@6.10	4.10@4.90	3.10@3.80
Boston	6.65@8.05	....	6.00	5.65
Chicago	6.60@8.00	3.90@5.70	2.85@5.20	3.25@3.30
Cleveland	6.45	5.55	2.30@3.05	1.40
Cincinnati	....	....	1.95	.95
Philadelphia	....	....	3.70	2.50
Detroit	7.90	....	....	....

Prices by size of Sunkist brand oranges were reported to the California Fruit Growers' Exchange as follows. (V.) designating Valencias and (N.) navels.

	100s	126s	150s	176s	200s	216s	252s	288s	324s	392s
NEW YORK—										
Bowman, Orange (V.)	...	8.85	8.80	8.95	8.95	8.00	7.50	6.80	5.30	...
Colonel, Tustin (V.)	8.40	8.65	8.15	8.20	8.00	7.60	7.30	5.55	4.00	...
Orchard King, Covina (V.)	...	8.50	7.80	7.75	7.80	7.00	6.50	5.15	4.25	3.30
Word's Fancy, Edison (N.)	...	...	7.30	7.50	7.60	5.85	4.95	4.10	3.60	3.00
BOSTON—										
Rooster, Orange (V.)	...	7.05	7.60	7.75	7.80	7.30	7.10	5.60	4.80	...
CHICAGO—										
Early Bird, Algoso (N.)	...	...	8.55	8.55	8.65	8.00	7.30	6.25	5.00	4.00
Revelation, Naranjo (N.)	4.85	5.50	7.00	7.35	7.45	7.25	7.15	6.00	4.50	...
Montezuma, Rivera (V.)	6.15	7.25	8.05	8.60	8.70	8.60	7.15	6.55	5.05	3.55
DETROIT—										
Colonial Mother, Anaheim (V.)	6.55	7.05	7.60	8.30	8.60	8.10	8.10	7.20	...	...
CLEVELAND—										
Word's Fancy, Edison (N.)	...	...	7.35	7.10	7.30	7.00	6.05	5.60	5.15	4.30

—Carlot sales averages per box were reported to the California Fruit Growers' Exchange on its own brands and to the Associated Press on all others as follows:

BOSTON—Valencias higher; lemons unchanged. Carlot sales: Two cars oranges, one car lemons. Florida carlot sales: Nine cars oranges, $3.20; five cars grapefruit, $2.95.

VALENCIAS

Scepter, OR, Sunkist, Orange	8.05
Rooster, OR, Sunkist, Orange	7.20
Rooster, OR, Sunkist, Orange	6.65

LEMONS

Silver Moon, ST, Sunkist, San Fernando Mission	6.00
Evening Star, ST, Red Ball, San Fernando Mission	5.85

PITTSBURGH—Valencias strong; lemons doing better. Carlot sales: One car oranges, one car lemons.

VALENCIAS

Foothill, MOD, Pure Gold, Redlands	7.05

LEMONS

Del Norte, VCE, Red Ball, Hueneme	2.45

PHILADELPHIA—Fancy lemons higher; choice lower. Carlot sales: One car lemons.

LEMONS

Silver Moon, ST, Sunkist, San Fernando	3.70
Evening Star, ST, Red Ball, San Fernando	2.50

NEW YORK—Best Valencias higher in spots, balance steady; navels 150s to 216s firm, balance easier, lower; lemons 300s strong, balance dull, lower. Carlot sales: Fifteen cars oranges, four cars lemons.

VALENCIAS

Bowman, OR, Sunkist, Orange	8.40
Word's Fancy, TC, Sunkist, Edison (navels)	5.40
Word's Choice, TC, Red Ball, Edison (navels)	4.70
Colonel, OR, Sunkist, Tustin	8.00
Orchard King, COV, Sunkist, Covina	6.85
Sunnycal, ACG, Sunkist, Lateen Spur	6.85
Valhi, ACG, Sunkist, Covina	7.85
Montezuma, WD, Sunkist, Rivera	7.75
Toltec, WD, Red Ball, Rivera	5.35
General, OR, Sunkist, Tustin	10.45
Colonel, OR, Sunkist, Tustin	8.00
Montezuma, WD, Sunkist, Rivera	7.80
Toltec, WD, Red Ball, Rivera	5.65
Sunnycal, ACG, Sunkist, Lateen Spur	6.90
Lotus, OK, Sunkist, Upland	7.25
Monogram, OK, Red Ball, Upland	6.10
Bear, OK, Sunkist, Upland	5.65
Spanish Bayonet, OK, extra choice, Upland	4.20
Royal Knight, RH, Sunkist, Redlands	6.85
Colonel, OR, Sunkist, Tustin	7.35
Colonel, OR, Sunkist, Tustin	7.65

LEMONS

Glendora, GF, Sunkist, Glendora	4.40
Evening Star, ST, Sunkist, San Fernando Mission	3.10
Ocean View, VCE, Red Ball, Carpinteria	4.45
Sea Breeze, VCE, Red Ball, Carpinteria	3.55
Aliso, VCE, standard, Carpinteria	3.20
Trail, DM, Sunkist, Lamanda Park	4.90
Canyon, DM, Red Ball, Lamanda Park	3.80
Trail, DM, Sunkist, Lamanda Park (halves)	3.10

CLEVELAND—Sharp decline on 216s and smaller navels; lemons unchanged. Carlot sales: One car oranges, two cars lemons. Florida carlot sales: Seven cars oranges, $3.50; four cars grapefruit, $3.40.

NAVELS

Word's Fancy, TC, Sunkist, Edison	6.45
Word's Choice, TC, Red Ball, Edison	5.55

LEMONS

Evening Star, ST, Sunkist, San Fernando Mission	3.05
Reliable, NO, Sunkist, La Habra	2.30
Bengal, NO, Red Ball, La Habra	1.40

CHICAGO—Valencias 126s to 216s about steady, 252s and smaller lower; good demand navels; lemons easier. Carlot sales: Eight cars oranges, three cars lemons.

VALENCIAS

Montezuma, WD, Sunkist, Rivera	7.80
Early Bird, TC, Sunkist, Algoso (navels)	6.95
Revelation, TI, CCC, Sunkist, Naranjo (navels)	6.80
Narasweet, TI, CCC, Red Ball, Naranjo (navels)	5.70
Bear, OK, Sunkist, Upland	7.45
Red X, OK, Red Ball, Upland	3.90
Altura, OK, Sunkist, Upland	7.40
Colonial Mother, NO, Sunkist, Anaheim	7.95
Balboa, NO, orchard run, Anaheim	4.60
Hi Class, NO, Sunkist, Anaheim	8.00
Safeguard, NO, choice, Anaheim	5.70
Man O' War, NO, standard, Anaheim	4.45
Montezuma, WD, Sunkist, Rivera	7.45
Toltec, WD, Red Ball, Rivera	5.10
Revelation, TI, CC, Sunkist, Naranjo (navels)	6.60
Narasweet, TI, CC, Red Ball, Naranjo (navels)	5.50

LEMONS

Punch, OTC, fancy, Colegrove	5.20
Club, OTC, choice, Colegrove	3.25
Lefco, WD, Sunkist, Rivera	2.85
Queen Bee, Q, Sunkist, Corona	4.95
Glendora, GF, Sunkist, Glendora	3.85
Royal, Q, choice, Corona	3.30

DETROIT—Valencias higher. Carlot sales: One car oranges. Florida carlot sales: Two cars grapefruit, $2.90.

VALENCIAS

Colonial Mother, NO, Sunkist, Anaheim	7.90
Balboa, NO, orchard run, Anaheim	6.00

CINCINNATI—Small sizes lemons depressed. Carlot sales: One car lemons. Florida carlot sales: Ten cars oranges, $3.00; five cars grapefruit, $2.85.

LEMONS

Serra, SDF, Sunkist, Chula Vista	1.65
Seaboard, SDF, Red Ball, Chula Vista	.95

ST. LOUIS—Florida carlot sales: Two cars grapefruit, $3.05; five cars oranges, $3.30.

PERMITS ISSUED

The following permits have been granted by Arthur H. Garland, Commissioner of Corporations:

E. J. Skeans Granite Company, Ltd. Decomposed granite. Directors, E. J. Skeans, Clifford V. Pool and Howard A. Skeans. Capital, 500 shares preferred and 6000 shares common, all no par value.

Aircraft Engineering Company. Manufacture of airplanes. Directors, Richard P. Hardin, F. P. Denman, Theodore Muha, William Aurien, H. C. Miller and Roy Presher. Capital, 188 units of interest, par value $100. Permitted to issue all.

Citizens' Guaranty Corporation. Loans. Directors, Charles McLean Crawford, Roy P. Crocker and Howard A. Miller. Capital, 1000 shares, par value $100. Permitted to issue all.

San Vicente Oil Company, Ltd. Oil developing. Directors, S. S. Barnes, W. E. De Courcy, Walter T. Ball. Capital, 750 shares, par value $100. Permitted to issue three shares and 46 per cent oil royalties.

Imperial Garden Growers. Farm produce. Directors, A. S. Pilibos, Sara Pilibos and Safar Davidian. Capital, 750 shares, par value $100. Permitted to issue all.

Shady Greens Ltd. Miniature golf. Directors, R. B. Smith, A. Kennedy, O. Dreyer, V. Clarke and E. H. Smith. Capital, 5000 shares, no par value. Permitted to issue 5000 shares.

The Republic Finance Corporation, Ltd. Finance. Directors, F. A. McBurney, C. G. Lister, Melville Dozier, H. B. Meals and M. Gaddy. Capital, 75,000 shares, par value $1. Permitted to issue 25,000 shares.

Vogue Drapery and Carpet Shop, Inc., Ltd. Interior furnishings. Directors, David O. Lieberman, Alfred Villasenor, N. M. Kemplin and Ruth B. Lieberman. Capital, 500 shares, no par value. Permitted to issue 100 shares.

United Decorators, Co., Limited. Decorators. Directors, W. J. Keown, W. E. Harvey and George R. Moffett. Capital, 100 shares, par value $100. Permitted to issue 100 shares.

Halls Food Products, Ltd. Food products. Directors, J. P. Ralls, W. N. Thompson, B. E. Green. Capital, 25,000 preferred and 50,000 common, par value $1. Permitted to issue 33,000 common and 10,250 preferred.

O'Connell and White Oil Syndicate, Ltd. Oil securities. Directors, Robert J. O'Connell, Jane Law Latimer and George G. Wurzburger. Capital, 100 shares, no par value. Permitted to issue three shares.

Pico Salvage Lumber Co., Ltd. Building materials. Directors, Christabel Jackson, Morris K. Benagh, W. P. Jackson and Lois M. Benagh. Capital, 2400 shares, par value $10. Permitted to issue 1800 shares.

Curtis and Figgins Implement Co., Ltd. Hardware. Directors, C. R. Figgins, J. S. Curtis and John W. Brooks. Capital, 2500 shares, par value $10. Permitted to issue three shares.

Model Farms, Ltd. Dairy. Directors, John S. Grady, Louis H. Burke, John Van Ruiten, James M. Cunningham and Martin J. Burke. Capital, 500 shares, par value $100. Permitted to issue 257 shares.

Jay-Dee Manufacturing Co., Ltd. To manufacture oil tools. Directors, John D., Ralph E. and Carolyn Campbell. Capital, 1000 shares preferred, par value $100. Permitted to issue 500 shares.

National Aviation Industries, Ltd. To manufacture air gliders. Directors, W. P. Sullivan, K. R. Young and M. J. Fix. Capital, 2500 shares, par value $10. Permitted to issue 2500 shares.

Transcalifornia Oil Company, Ltd. Oil developing. Directors, Dr. Joseph Baylin, Dr. David Baylin and Arthur C. Verge. Capital, 1000 shares, no par value. Permitted to issue 1000 shares and fifty-five 1 per cent participating interests.

Coopers, Ltd. To manufacture wearing apparel. Directors, Robert S. Cooper, Blow Grover, Gerald S. Cooper, Preston E. Durfee, Chandler P. Ward, R. Allen Bright and Gail J. Burck. Capital, 6500 shares preferred and 2200 shares common, all no par value. Permitted to issue 5902 preferred and 1964 shares common.

Brooks Rankin Oil and Gas Company, Ltd. Oil developing. Directors, I. B. Rankin, Frank S. Rubens, S. M. Brooks, R. T. Rankin, George Hoard, Alfred Burbank and T. W. Kearns. Capital, 25,000 shares, par value $1. Permitted to issue 24,999 shares and 100 1 per cent participating interests.

DEBITS—MONEY

Clearinghouse debits reported for yesterday were $42,006,442, a decrease of $10,803,363 from corresponding day last year.

DEBITS

1930.	1929.	1928.
Monday—		
$40,001,150	$50,588,546	$42,139,007
Tuesday—Holiday—Election		
Wednesday—		
$43,496,337	$50,661,649	$51,371,044
Thursday—		
$40,554,579	$47,115,765	$48,744,268
Friday—		
$42,006,442	$53,903,363	$42,480,016

SAN FRANCISCO CLEARINGS

SAN FRANCISCO, Nov. 7. (AP)—Bank clearings, $27,800,000.

FOREIGN EXCHANGES

Furnished by Farmers' and Merchants' National Bank. Selling rates for checks of nominal amounts.

England, per pound sterling	4.86¼
France, per 100 francs	3.93⅜
Germany, per 100 reichsmarks	23.84½
Belgium, per 100 belgas	13.98
Italy, per 100 lire	5.25
Argentina, per 100 pesos	34.80
Australia, per Aust. pound	4.53
Chile, per 100 pesos (paper)	12.18
Czecho-Slovakia, per 100 kronen	2.97¾
Denmark, per 100 kroner	26.78
Finland, per 100 finmarks	2.53
Greece, per 100 drachmas	1.31
Holland, per 100 guilders	40.30
Hongkong, per 100 local currency	32.15
India, per 100 rupees	36.23
Japan, per 100 yen	50.00
Jugo-Slavia, per 100 dinars	1.79¼
Norway, per 100 kroner	26.78
Peru, per pound Peruvian	32.05
Scotland, per pound sterling	4.87½
Spain, per 100 pesetas	11.53
Sweden, per 100 kronor	26.86
Switzerland, per 100 francs	19.44
Syria, per pound sterling	4.87½
Uruguay, per 100 gold pesos	82.25
Venezuela, per 100 bolivares	19.03

NEW YORK RATES

NEW YORK, Nov. 7. (AP)—Foreign exchanges irregular. Great Britain, demand, 4.85⅝; cables, 4.85 13-16; sixty-day bills on banks, 4.83 17-32. France, demand, 3.92¾; cables, 3.92⅞. Italy, demand, 5.23⅛; cables, 5.23 19-32.

Demand: Belgium, 13.94½; Germany, 23.82; Holland, 40.23; Norway, 26.74½; Sweden, 26.81; Denmark, 26.74; Switzerland, 19.41; Spain, 11.34; Greece, 1.29⅝; Poland, 11.25; Czecho-Slovakia, 2.96⅝; Jugo-Slavia, 1.77; Austria, 14.00; Rumania, 0.59¾; Argentina, 34.87½; Brazil, 10.75; Tokio, 49.63; Shanghai, 39.37½; Montreal, 100 10 15-16.

Great Britain in dollars, others in cents.

CALL MONEY

NEW YORK, Nov. 7. (AP)—Call money steady, 2 per cent all day.

Time loans easy; 60 days, 2@2¼; 3-4 months, 2@2½; 5-6 months, 2¾ per cent. Prime commercial paper, 2¾@3. Bankers' acceptances unchanged.

BAR SILVER

NEW YORK, Nov. 7. (AP)—Bar silver, 36⅛.

LONDON, Nov. 7. (AP)—Bar silver, 16¾d per ounce. Money, 1¾ per cent.

METAL MARKETS

CLEVELAND, Nov. 7. (Exclusive)—Daily Steel Trade says: Some of the heavier steel products appear to be in better demand, but the total movement is not imposing, with buyers limiting purchases to small lots for the most part. Track-fastening orders are heavier, about 20,000 tons of spikes, track bolts, angle bars and tie plates being purchased in the Chicago district during the past few days.

METAL PRICES

NEW YORK, Nov. 7. (AP)—Copper quiet; electrolytic, spot and future, 9½.

Iron quiet, unchanged.

Tin easy; spot and near by, 25.62; future, 25.90.

Lead steady; spot, New York, 5.10; East St. Louis, 4.95.

Zinc quiet; East St. Louis, spot and future, 4.40@4.45.

Antimony, 7.12.

Realty Board of Glendale Holds Election

GLENDALE, Nov. 7.—The annual election of the Glendale Real Estate Board that was held at this week's meeting, placed August H. Voelker in office as president, to succeed L. H. Wilson. Voelker will assume office at next week's meeting of the board and will outline the policies that will be put into effect during the coming year.

Other officers elecetd are Mayor C. E. Kimlin, first vice-president; R. N. Stryker, former president, second vice-president, and Ralph R. Race, treasurer. The board appointed Earl Shook secretary for another term.

In addition to the four officers named above, the board of directors will include Le Grand Richards, G. O. Russell, James W. Pearson and Melvin W. Atwood.

L. H. Wilson, the outgoing president, has held office for almost two years past, succeeding to the office when Alfred Johnson was forced to resign the presidency because of ill health.

During Wilson's administration the board was reorganized and adopted a new charter limiting the liability of the members.

Plans for the inauguration of the new officials and for the annual banquet will be announced within a short time, Voelker said today.

Col. Greeley in Address Before Lumber Group

PASADENA, Nov. 7.—Col. W. B. Greeley, manager of the West Coast Lumbermen's Association, was the principal speaker tonight at the banquet of the California Retail Lumbermen's Association, which is holding its annual convention at the Hotel Huntington. Col. Greeley stressed the need for stamping all lumber so that the public will know what quality it is purchasing.

Speaking upon necessary amendments to the Mechanics' Lien Law, Glen Behymer of Los Angeles addressed the morning session.

Other questions discussed by the 200 delegates were: "What is a Proper Selling Price?" and "What Does it Cost to Handle Lumber?"

Reid to Head Junior Chamber

GLENDALE, Nov. 7. — Lewis H. (Dutch) Reid will occupy the presidency of the Glendale Junior Chamber of Commerce next year, as a result of the nominations that were made this week. Reid's name was the only one presented as a candidate for the presidency.

Since the formation of the junior chamber Reid has been one of the vice-presidents. He is a local boy who graduated from the schools here and later from the University of California. He is vice-president of the firm of Clinton L. Booth, Inc., insurance agents.

Seven names were placed in nomination for the offices of vice-presidents, to fill four vacancies. Don Covert, Wes Beaton, Harry Melton and A. L. Lawson were the names submitted by the nominating committee, and Allan Pollock, Don Ashbaugh and James King were nominated from the floor.

Those who will appear on the ballot for places on the board of directors include all those named above, together with Phil Thomson, the outgoing president; William Cass, Reno Byers, Aubrey Irwin, G. H. Gilliland, Al Brown, Ed Brown, Jack Jenkins and Dr. W. B. Walker.

W. H. Laughlin was the sole nominee for the treasurership, a post which he now occupies.

ARCHERY CLUB URGED

REDONDO BEACH, Nov. 7.—Plans for the organization of an archery club in this locality were set in motion by H. A. Fuller in cooperation with James H. Dalton, secretary of the Chamber of Commerce, ysterday. The club when formed will have its gallery in the triangle block at Pacific and Camino Real, where conditions are considered ideal for the course.

FIRE LOSSES HEAVY

SOUTH GATE, Nov. 7.—Fire losses during October in this city were greater than any other one month in the present year, according to D. F. Glines, Fire Chief. There were thirteen alarms answered within the city, while fourteen additional were answered in outside territory. The total fire loss for the month was $3726.62.

The Quick and the Dead

A boy wishing to brush up on history approached a group of veterans who were refighting the Civil War and timidly asked one: "Mister, were you in the battle of Bull Run?"

"Yes, son, I was there," replied the veteran.

"Well, did you run?" asked the boy.

"Son, those that didn't run are still there," was the veteran's reply.—[Exchange.

It's Brutish

A stage carpenter went to the theater manager one day and asked for an increase in his wages. The manager appeared surprised.

"Why," he exclaimed, "I really don't see my way to giving you a raise. You have nothing much to do. Half the time you are merely standing in the wings listening to the play."

"Yes, sir," replied the carpenter, grimly, "that's just it!"—[Municipal Journal.

Saved by Grace

Patient: Great Scott, doctor! What an awful bill for only one week's treatment!

Doctor: My dear man, if you knew what an interesting case yours was, and how strongly I was tempted to let it go to a postmortem, you wouldn't grumble at a bill three times as big as this! —[Pathfinder.

He Had Something Better

First fisherman: Why are you changing your position, Jack?

Second Fisherman (on the move:) I couldn't stand the uncertainty up there by Jackson; he's got hiccups, and it made his float look as though he had a bite all the time.—[London Opinion.

I Do, I'm Not

If he says John Bunny had it all over the present-day movie comedians, he's getting on in years.—[Buffalo News.

Bloody Battle's Traces Found in Residence

LA HABRA, Nov. 7. — The residence of V. J. Trueblood on Telegraph Road, near La Habra, today offered investigating officers the elements of an unsolved mystery, and the Trueblood family that eerie feeling of having met the inscrutable.

The family returned to its home yesterday after an absence of a day and a night to find that the home had been entered and that some sort of an animal conflict had taken place within the house. A door had been unlocked and on the walls of a bedroom were splotches of blood. A bed also bore blood stains, indicating, the family believes, that uninvited guests may have engaged there in a death struggle.

The small dog of the Truebloods also was found to be covered with blood stains, but bore no other evidences that might indicate participation in a bloody struggle.

Tests were being made today to determine, if possible, whether the blood is that of a human being or of some animal that might have found its way into the house.

Contractor and Dairy's Driver Hurt in Crash

GLENDALE, Nov. 7.—Perry Whiting, wealthy resident of La Crescenta and well-known Los Angeles contractor, was severely injured, and Ralph Peterson, 908 South Central avenue, driver of a milk wagon, received a possible skull fracture early this morning, when their cars crashed head-on at the junction of Glendale avenue and Verdugo Road, a narrow stretch of highway north of the city.

Peterson was taken at once to the Emergency Hospital but Whiting did not appear to report the accident for several hours, when he was driven to police headquarters by his secretary.

He refused to accept treatment at the Emergency Hospital and called his own physician. A pet dog riding in the car with Whiting was injured in the collision.

English Must Be Kept Pure

That movement for barring out "American slang" from the British Isles, led by Robert Vigers in the issue of the London Daily Telegraph just to hand, is a fair sample of criticism overdone. Not that the critic has anything serious to complain of. Yet he has been shocked to notice that forms of speech which he regards as common in the United States are reaching England and getting a strong vocal foothold there. He finds that the expression "Atta boy" is coming into vogue among his countrymen, and he was horrified to hear one Londoner indulge in the expression, "I am shy of my handkerchief," meaning that he had lost it. What possible excuse can there be, it is asked, for using a good English word in a totally wrong sense when his friend could have employed the correct word? It is, therefore, on the strength, or the weakness, of those two examples that he protests against "the debasing of our grand old English tongue by the introduction of American slang." Thus far he has been "so fortunate as to escape visiting the United States," but he "understands from others less fortunate that the descendants of the Mayflower emigrants have succeeded in so maltreating and transforming their own language that today any Englishman going out from this country would not be understood in America, and, conversely, he would not understand the people of that great continent." And he submits "that it is high time for us to make a determined stand against this foolish and demoralizing tendency."

But, is there no slang working all through Great Britain to corrupt the speech of its American visitors? A recent article in the Nineteenth Century gave a number of examples which show that the withers of the English in this field are far from being unwrung. What of "juice" used by British experts as well as laymen to mean petrol and other fuels employed for driving purposes? How about "skirt," a term by which soldiers and sailors indicate the opposite sex, about "fag" for cigarette, "hum-box" for pulpit, and "tin Lizzie" or "flying bedstead" for a Ford car?—[Boston Transcript.

Giants Are Not Usually Strong

Abnormally tall persons are not usually strong for their size, according to Jean Lecoq, writing in Le Petit Journal (Paris.) They are, on the contrary, generally weak, deformed and diseased. He writes:

"Many persons admire giants, perhaps envy them, and imagine that they are examples of superior humanity. A complete error; for gigantism is an anomaly, a monstrosity, as much so as dwarfism.

"It is really a disease. The work of anthropologists has shown that the giant is a man that is still a child, in whose case growth does not stop at the age when normally he ought to have ceased to grow. The giant is rarely well-proportioned; his hands and feet are almost always too large, his face is generally distorted.

"Physicians who have studied gigantism say that giants are all diabetic. Prof. Landouzy says also that almost all of them are candidates for tuberculosis. They are subjects to all sorts of other morbid troubles; they tire sooner than normal persons; they are unfit for all violent labor; their muscles are weak in spite of their size, their nerves lack resistance, and they are often affected with neurasthenia. Handsome giants are rare."

Ultima Thule

"My husband is merely a manufacturer of waste-baskets," sighed the woman with aspirations. "It seems such a prosy occupation."

"On the contrary, there is really much poetry in waste-baskets," replied the unappreciated bard.—Watchman-Examiner.

WHAT'S DOING TODAY

Proximo Club meeting, Westlake Park pavilion, noon. Dr. Carl A. Wickland will speak on "The Living Dead."

Women's University Club bridge party, clubhouse, 943 South Hoover street, 8 p.m.

Shubert Wa-Wan Club philanthropy department bridge tea, 2501 Ninth avenue, afternoon.

Los Angeles Travel Club card party, 935 West Twentieth street, afternoon.

University of California and University of Southern California dinner dance, Biltmore, evening.

Eagle Rock Chamber of Commerce art exhibit, Congregational Church, 2022 Colorado Boulevard, Eagle Rock, 1 to 10 p.m. daily.

H. J. Heinz dinner, Biltmore, 3:30 p.m.

Los Damas Angeles fiesta and bazaar, Catholic's Woman's clubhouse, afternoon.

Scribblers' League meeting, Mayfair Hotel, evening.

Southwest Museum exhibit, Highland Park, afternoon.

Los Angeles Museum exhibit, Exposition Park, 10 a.m. to 4:30 p.m.

Lawn bowling, Exposition Park, daily after 1 p.m.

Free permanent California exhibit, State Exposition Building, Exposition Park, 10 a.m. to 4:30 p.m.

Los Angeles Museum exhibit, Chamber of Commerce Building, 8:30 a.m. to 5 p.m.

Huntington Library and Art Gallery, San Marino. Open to the public by ticket from 1:30 to 4:30 p.m. Tuesdays, Wednesdays, Thursdays, Fridays and Saturdays; also first and third Sundays of each month.

Football, Coliseum, 2:15 p.m. University of California vs. University of Southern California.

"TIMES" THEATER GUIDE

MOTION PICTURES

Bard's, Eighth, between Broadway and Hill—"Let's Go Native." Stuff and nonsense and Jack Oakie.

Boulevard, Washington at Vermont—"A Devil With Women." A he-man show and quite funny. Victor McLaglen.

California, Main and Eighth—"El Secreto del Doctor." Reviewed in today's Times.

Carthay Circle, Carthay Center—"Just Imagine." A fantasy and simply swell. El Brendel and Maureen O'Sullivan.

Chinese, 6925 Hollywood—"The Big Trail." Spectacular in setting and photography, this production demonstrates the power and sweep of Grandeur film.

Criterion, 642 South Grand—"Billy the Kid." An exciting series of escapes intensified by the large film. John Mack Brown.

Figueroa, Figueroa at Santa Barbara—"Dough Boys." Buster Keaton's latest and his funny.

Filmarte, 1228 North Vine—"The Villa Rose." Reviewed in today's Times.

Forum, Pico at Norton—"Old English." George Arliss, the master trickster, with a bagful.

Loew's State, Broadway at Seventh—"Way for a Sailor." A hardy comedy of the sea with John Gilbert. More pleasing than usual.

Majestic, Broadway at Ninth—"Big Boy." Al Jolson's best, if you go for him.

Million Dollar, Broadway at Third—"The Spoilers." Zane Gray's story is still good. Gary Cooper.

Pantages, Hollywood at Vine—"Madam Satan." De Mille's hokum tries to hook 'em. Kay Johnson.

Paramount, Hill at Sixth—"Derelict." The rowdy George Bancroft in something not so special

Ritz, Wilshire at La Brea—"Heads Up."

R.K.O., Hill at Eighth—"Today." Home life when the stock market crashes. Well done by Conrad Nagel and Catherine Dale Owen.

R.K.O. Orpheum, Broadway at Ninth—"Check and Double Check." Amos 'n' Andy bring their droll talk to the screen in an efficient and humorous vehicle.

Tower, Broadway at Eighth—"What a Widow." A silly something not exactly worthy of Gloria Swanson.

Uptown, Western at Tenth—"The Last of the Duanes." An interesting western featuring George O'Brien.

United Artists, Broadway near Ninth—"Du Barry, Woman of Passion." Norma Talmadge in a rather quiet portrait of a spectacular favorite.

Warners' Downtown, Hill at Seventh—"The Life of the Party."

Warners' Hollywood, Hollywood Blvd. at Wilcox—"The Life of the Party." A lot of merriment in popular order and Winnie Lightner.

Wilshire, 8440 Wilshire Boulevard—"The Play Boy of Paris." Maurice Chevalier is in it which doesn't mean its good.

STAGE

Belasco, Hill at 11th—"Young Sinners." More of youth: wild doings, which should prove popular. John Darrow.

Biltmore, 5th near Grand—"New Moon." Romberg's lovely music and the spirit of adventure pervade this operetta which presents Perry Askam.

El Capitan, Hollyw'd Blvd. nr. Highland—"Parlor, Bedroom and Bath." Charlotte Greenwood strides onto the stage, and the play matters not at all. Destined for a healthy and wealthy run.

Hollywood Playhouse, Vine near Hollywood Blvd.—"Mister Antonio." The favorite Leo Carrillo returns in an ancient vehicle that creaks.

Mason—Broadway near 1st—"Women Who Take." A dramatic conflict of marital conditions in which Irene Rich acquits herself creditably.

Music Box, Hollywood Blvd., nr. Gower—"The Apple Cart." George Bernard Shaw's prediction of the future is ably portrayed by Alan Mowbray and fellow-actors.

Vine St., Vine near Hollywood Blvd.—"My Girl Friday." A fast and funny farce about the business man at play. With John T. Murray.

BURLESQUE

Follies, Main at Fourth—Burlesque.

LEGISLATIVE CLERK HIRE ACT WINNER

Los Angeles Puts Over Measure Allowing More Funds to Lawmakers

SAN FRANCISCO, Nov. 7. (AP)—The biennial struggle of the California State Legislature to get along on $600 a day for stenographers and clerical help is over. Belated returns from Los Angeles upset the previous apparent defeat of Proposition No. 12, allowing $950 a day, and carried the constitutional amendment to what appears to be an assured victory.

With this change half of the twenty-six State propositions apparently were defeated and half of them carried. No other radical changes in State questions appears in late returns.

With 8776 precincts of the State's 10,283 reported, No. 12 received 578,-255 for and 395,607 against. Los Angeles count swung the scale with an overwhelming yes vote of 355,257 to 133,708 noes.

SOCIAL LEADER FILES SUIT

SAN FRANCISCO, Nov. 7. (AP)—Mrs. Eleanor Y. Breuner, prominent in society and member of a pioneer Nevada family, filed suit for divorce here today against John Breuner, Jr., an official of a large furniture concern. Extreme cruelty is charged.

HAWKS POSTPONES FLIGHT

HAVANA, Nov. 7. (AP)—Weather reports showing an eighty-mile wind at an altitude of 4000 feet tonight caused Capt. Frank Hawks to postpone until Sunday morning his hop from Havana to New York.

PUZZLE SOLUTION

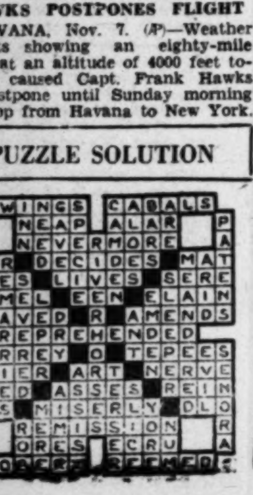

SWINGS CABALS
A NEAP ALAR P
N NEVERMORE A
TOR DECIDES MAT
IRES LIVES SERE
CAMEL EEN ELAIN
SLAVED R AMENDS
REPREHENDED
SURREY O TEPEES
OSIER ART NERVE
WEED ASSES REIN
ESS MISERLY OLO
R REMISSION RA
G ORES ECRU A
[illegible]

WEATHER REPORT

(Official Report)

LOCAL OFFICE, U. S. WEATHER BUREAU, Los Angeles, Nov. 7.—[Reported by H. B. Hersey, Meteorologist.] At 5 o'clock a.m. the barometer registered 29.99; at 5 p.m., 29.77. Thermometer for the corresponding hours showed 69 deg. and 78 deg. Relative humidity, 5 a.m., 32 per cent; 5 p.m., 23 per cent. Wind, 5 a.m., northeast, velocity 6 miles; 5 p.m., west, velocity 8 miles. Temperatures, highest, 88 deg.; lowest, 64 deg. Rainfall for season, .11 of an inch; normal to date, .99 of an inch; last season to date, .32 of an inch. Barometer reduced to sea level.

WEATHER CONDITIONS.—Nov. 7: No precipitation of importance has occurred anywhere in the United States during the past twenty-four hours. It was quite cold this morning in the eastern lake region and the Atlantic States, and the Ohio, Lower Missouri and Middle and Lower Mississippi valleys, but temperatures were generally near the normal from the Rocky Mountains to the Pacific Coast. In Southern California clear, very warm weather prevailed yesterday. It was clear this morning at all stations, with temperatures a little above normal. Fair, warm weather will continue in Los Angeles and vicinity Saturday, with gentle northeasterly winds. Low humidity and high fire hazard will prevail.

SUN, MOON AND TIDES.—Los Angeles, Nov. 8: Sun rises 6:19 a.m., sets 4:55 p.m. Moon rises 6:32 p.m., sets 8:47 a.m. Los Angeles Harbor, Nov. 8: High tides, 9:38 a.m. and 11:27 p.m.; low tides, 3:06 a.m. and 4:38 p.m.

LOCAL TEMPERATURES. — Nov. 7: Minimum and maximum temperatures from Southern California points, reported yesterday to the Los Angeles office of the U. S. Weather Bureau, were as follows:

Stations—	Max.	Min.
Imperial	88	51
Los Angeles Harbor	82	62
Mt. Wilson	74	55
Pasadena	91	56
Pomona	94	49
Porterville	84	42
Redlands	86	52
Riverside	92	45
San Bernardino	91	49
Santa Ana	93	47
Santa Barbara	89	48

LOCAL FORECAST

For Los Angeles and vicinity: Fair today and tomorrow; little change in temperature or humidity; gentle variable winds.

STATE FORECAST

SAN FRANCISCO, Nov. 7.—Weather forecast:

San Francisco Bay region: Cloudy and unsettled Saturday, probably followed by rains Saturday night or Sunday; mild temperature; moderate southerly winds.

Northern California: Generally cloudy Saturday and Sunday; rains in the extreme north portion Saturday, and probably in the north central portions Sunday; moderate temperature; increasing southerly winds on the coast, becoming gales on the extreme north coast.

Sierra Nevada: Increasing cloudiness, followed by rains or snows over the north portion Sunday; moderate temperature; moderate southerly winds.

ARIZONA FORECAST

PHOENIX (Ariz.) Nov. 7.—Forecast for Arizona: Fair Saturday and Sunday; little change in temperature.

COLORADO RIVER

YUMA (Ariz.) Nov. 7.—[Exclusive Dispatch from the U. S. Reclamation Service.] Gauge height Colorado River, 18.70 feet; discharge, Friday, 5400 cubic feet per second. At Grand Canyon, gauge height, 5.2 feet; discharge, Friday, 7500 cubic feet per second.

TEMPERATURES

Stations— Conditions, 3 p.m.	Temperatures— Max.	Min.	xPrecipitation.
Boise—Cloudy	56	34	0
Boston—Clear	40	28	0
Chicago—Clear	48	26	0
Denver—Clear	64	34	0
Edmonton—Cloudy	44	26	0
El Paso—Clear	66	46	0
Eureka—Cloudy	58	44	0
Flagstaff—Clear	62	22	0
Fresno—Clear	86	50	0
Havre—Clear	68	26	0
Helena—Cloudy	56	32	0
Kamloops—Pt. cloudy	50	38	0
Kansas City—Clear	56	32	0
Lander—Clear	60	24	0
Los Angeles—Clear	88	64	0
Modena—Clear	68	24	0
Needles—Clear	86	46	0
New Orleans—Clear	66	46	0
New York—Clear	44	30	0
North Head—Cloudy	54	50	0
Oklahoma—Clear	60	38	0
Omaha—Clear	60	30	0
Phoenix—Clear	84	54	0
Portland, Or.—Cloudy	58	40	0
Red Bluff—Cloudy	72	42	0
Roseburg—Cloudy	52	38	0
St. Louis—Clear	54	32	0
St. Paul and Minneapolis—Clear	52	24	0
Sacramento—Pt. cloudy	76	44	0
Salt Lake City—Clear	60	36	0
San Diego—Clear	82	61	0
San Francisco—Cloudy	60	48	0
Santa Fe—Clear	56	36	0
Seattle—Partly cloudy	64	40	0
Spokane—Partly cloudy	48	32	0
Tonopah—Clear	64	46	0
Tucson—Clear	80	50	0
Washington—Clear	44	28	0
Winnemucca—Clear	68	20	0
Winnipeg—Cloudy	48	24	0
Yuma—Clear	86	60	0

x—Precipitation, 5 a.m. to 5 p.m.

Rooster Has Two Wishbones but No Breast

TULARE, Nov. 7.—There'll be joy for some superstitious soul when a five-months-old Rhode Island Red rooster on the H. J. Lumley ranch, east of Tulare on the Lindsay highway, graces the festive board.

This Chanticleer boasts two wishbones, but—he has no breast, so those, who fancy this dainty tit-bit will be disappointed.

However, the bird makes up for his lack of breast by candidly displaying his heart. It is declared that every time that organ palpitates, the beat can be distinctly seen against the skin.

Despite his extra supply of wishbones and this exposure of his heart, the rooster appears to lead a normal life.

Capt. Stevens Freed by Chile

SANTIAGO (Chile) Nov. 7. (AP)—The government has granted full liberty to Capt. A. W. Stevens, United States Army, who was arrested two days ago by aviation authorities after completing an aerial photographic expedition for the National Geographic Society. He will leave Saturday for Peru.

William S. Culbertson, American Ambassador, today received a written statement from the Chilean Foreign Minister announcing Stevens's complete freedom.

OCTOGENARIAN BURIED

FARMERSVILLE, Nov. 7.—Remains of George Morrell, 80-year-old rancher of the Farmersville district, were interred in the family plot in the Exeter cemetery, following funeral services at the Brooks' chapel in Visalia. Morrell died in a San Francisco hospital on Sunday, following a long illness. A native of Ohio, he came to California with his family in 1900, residing in this district since then. He leaves three daughters, Mrs. Ernest Dingley of Sunnyvale, Mrs. Percy King of San Diego and Miss Lenora Morrell of Farmersville; three sons, Walter, Homer and Lester Morrell of near Visalia.

WOMAN SAILS TO EGYPT

PORTERVILLE, Nov. 7.—Mrs. Robert R. Anderson, who has been visiting her mother, Mrs. Edith Williams, at California Hot Springs since last spring, is en route to New York City, from where she will sail soon for Alexandria, Egypt. Mrs. Anderson will go on to Khartoum, Egypt, to join her husband, who is a reclamation engineer engaged in a large project on the Nile.

DEATH CLAIMS MERCHANT

LAKEPORT (Cal.) Nov. 7. (AP)—Joseph M. Church, 73 years of age, a native of Canada and a merchant and lumberman here for thirty years, died here today. He was a former town trustee.

VITAL RECORD

INTENTION TO MARRY

The following notices of intention to marry were issued yesterday. Name and age given.

AHLSTRAND—IVELAND. Gustaf A. Ahlstrand, 23; Clara Iveland, 22.

BALDWIN — FOOSE. Creo Baldwin, 25; Marcella Foose, 18.

BLOM — DICKSON. Irving A. Blom, 25; Margaret L. Dickson, 24.

BOLLHORN — GROSS. Paul A. Bollhorn, 39; Eva Gross, 34.

CORNECL—ARBISO. Layton Cornecl, 21; Ana V. Arbiso, 18.

COVINGTON—ROSS. Ernest E. Covington, 27; Jean Ross, 21.

CRANE—OSTERMANN. Clifford W. Crane, 31; Anna D. Ostermann, 36.

DULANEY—MARSCH. Thomas J. Dulaney, 39; Ellen M. Marsch, 39.

EALY—PRICE. William F. Ealy, 38; Pearl A. Price, 27.

EDWARDS — BANAN. James G. Edwards, 29; Bertha E. Banan, 34.

EDWARDS — PLAXTON. Thomas G. Edwards, 41; Margaret E. Plaxton, 21.

FOSTER—BAILEY. Le Roy Foster, 27; Geneva M. Bailey, 23.

FRIESNER—ASHLEY. Samuel R. Friesner, 25; Jane W. Ashley, 23.

GOLDENSTEIN—SILBER. Raphael Goldenstein, 44; Claire V. Silber, 20.

GOODMAN — MATHEWSON. Harold H. Goodman, 19; Meredith Mathewson, 20.

GREENBERG — SCHWARTZ. Samuel J. Greenberg, 25; Regina Schwartz, 21.

HENDRICKSON—WILKINS. Victor Hendrickson, 52; Eva Wilkins, 52.

HERNLUND—GIERN. Anton E. Hernlund, 51; Dagmar B. Giern, 38.

HILLIARD—BROWN. Walter Hilliard, Jr., 18; Annie Brown, 16.

HUSTON — GORRIS. Earl L. Huston, 33; Dora Gorris, 30.

KERR—TAYLOR. James Kerr, 29; Rachel P. Taylor, 25.

MACKEY—HENDERSON. Arthur Mackey, 31; Mary E. Henderson, 28.

McGOUGH—OSGOOD. Roy E. McGough, 32; Catherine A. Osgood, 20.

MEAD—BELAIR. Earl E. Mead, 24; Elizabeth Belair, 28.

MELENA — HERNANDEZ. Alberto Melena, 31; Mercedes Hernandez, 26.

NICK—SLABACK. Lorenz Nick, 76; Bertha Slaback, 62.

O'CONNELL—DURKOS. Melvin H. O'Connell, 24; Sue M. Durkos, 21.

OSTERHOUT—ANDERSON. Meritt A. Osterhout, 42; Emily B. Anderson, 48.

PESUSICH—FALCONE. Simeone Pesusich, 30; Amelia R. Falcone, 20.

PULLEN—NELSON. Joseph M. Pullen, 25; Ethol M. Nelson, 23.

RAQUET—SYLVANUS. Harold G. Raquet, 23; Margaret E. Sylvanus, 21.

READ—STUART. John R. Read, 21; Frances J. Stuart, 19.

REES—CLARK. Harold L. Rees, 25; Doris L. Clark, 18.

ROSENTHAL — KATZ. Nathan Rosenthal, 50; Katie Katz, 50.

SEXAUER—ROGERS. Charles L. Sexauer, 21; Clara J. Rogers, 19.

SHERRARD—SAGE. Jess M. Sherrard, 24; Virginia B. Sage, 23.

SHIDELER—FLEMING. Richard S. Shideler, 28; Marjorie Fleming, 28.

SHRYER—PEACOCK. Franklin W. Shryer, 46; Marguerite Peacock, 37.

SLOCUM — GREEN. William Slocum, 35; Hatton Green, 18.

SOTO—PEREZ. Francisco Soto, 30; Leonor M. Perez, 38.

STANSBERRY — LE FLORE. Harold J. Stansberry, 30; Viola J. Le Flore, 23.

SWOPE — STACHURSKI. Myrl Swope, 32; Celia Stachurski, 29.

TUBBS—WELLS. Ellis L. Tubbs, 22; Katheryne M. J. Wells, 19.

TURNER — FRYER. Jack E. Turner, 25; Beatrice M. Fryer, 29.

VERTREES — JENSEN. Elver J. Vertrees, 23; Hazel M. Jensen, 19.

WASSERMAN — GUZMAN. Raymond S. Wasserman, 28; Amalia Guzman, 27.

BIRTHS

Names, sex, place and date of birth.

AGUILAR. Mr. and Mrs. Pedro. Boy. 13072 Carl street. November 2.

AGUILAR. Mr. and Mrs. Salbador. Boy. 13016 Carl street. November 3.

ARMSTRONG. Mr. and Mrs. Arthur. Boy. Monte Sano Hospital. November 4.

BRITT. Mr. and Mrs. Roy. Daughter. Hollywood C. B. M. Hospital. November 4.

BUTT. Mr. and Mrs. Leonard. Boy. Methodist Hospital. November 2.

CONLEY. Mr. and Mrs. Leonard. Boy. Monte Sano Hospital. October 24.

ENYART. Mr. and Mrs. Victor. Boy. Hollywood C. B. M. Hospital. November 4.

GIBSON. Mr. and Mrs. William. Boy. Methodist Hospital. November 4.

GINOUN. Mr. and Mrs. Alfred. Daughter. St. Vincent's Hospital. November 4.

GUSTAFSON. Mr. and Mrs. Carl. Boy. 1253 South Westlake avenue. November 6.

HENRY. Mr. and Mrs. Campbell. Boy. Methodist Hospital. November 2.

HUNTINGTON. Mr. and Mrs. Archer. Boy. Hollywood C. B. M. Hospital. November 4.

HUPP. Mr. and Mrs. Earl. Daughter. Hollywood C. B. M. Hospital. November 5.

KLINGENSMITH. Mr. and Mrs. Wilbur. Boy. Monte Sano Hospital. November 3.

LANE. Mr. and Mrs. Harold. Boy. Methodist Hospital. November 5.

MARSHALL. Mr. and Mrs. George. Daughter. Methodist Hospital. November 3.

McCLASKEY. Mr. and Mrs. Ross. Boy. Monte Sano Hospital. October 28.

RUSSELL. Mr. and Mrs. Claude. Daughter. Monte Sano Hospital. October 26.

SABA. Mr. and Mrs. Salem. Daughter. Methodist Hospital. November 4.

SEAGOE. Mr. and Mrs. Thomas. Boy. Monte Sano Hospital. November 1.

SHAFTER. Mr. and Mrs. Ernest. Daughter. 382 West Fifty-fifth street. October 12.

SPENCER. Mr. and Mrs. Paul. Daughter. Methodist Hospital. November 3.

STEPHENSON. Mr. and Mrs. Harper. Daughter. Monte Sano Hospital. October 30.

YATES. Mr. and Mrs. Jewel. Boy. Methodist Hospital. November 3.

DIVORCE SUITS FILED

BARR. Grant S. against Olive I.
CLAIBORNE. Ida E. against Cabell C.
CROWLEY. Teckla L. against Alexander J.
DE AVIS. Ruby M. against Robert E.
DE LACY. Eva P. against Ralph M.
GLASS. Mae against Frank.
HAMMOND. Rose A. against John W.
HASKINS. Lela I. against Thomas C.
HUDSON. Mary against Reginald G.
JACKSON. Elsie G. against Roscoe C.
KING. Thelma N. against George A.
MARQUARDT. Ruth against Jack.
McINTYRE. Audrey B. against Terrence J. (also known as Mack Vey.)
NESCHER. Lorraine against William H.
NOBLES. Ada P. against Joseph S.
PLUNKETT. Lottie S. against Gail E.
PRESCOTT. Ruth L. against Robert L.
RHINE. Reva S. against Alex D.
ROGERS. Sadie against Roy B.
SCHWARTZ. Sarah against Harry.
SHORT. Melva C. against Richard C.
SMITH. Mary E. against Samuel G.
UTLEY. J. D. against Louise M.
WILL. Bert E. against Marie M.
WILSON. Juliet against Jay A.
ZEPEDA. Eustolia against Antonio.

DIVORCE DECREES GRANTED

ADAMS. Virginia W. from James B.
AGEN. Ethel from Earl V.
BATES. S. Fordyce from Florence M.
BEALL. Marjorie from Charles.
BEVAN. Anna V. from Charles S.
BURDEN. Anna G. from Alan E.
CALLISON. W. D. from Bertha O.
CHERRIER. Lillian E. from Jed.
COPENING. Calista H. from T. P.
DARLING. Eva E. from Clarence H.
DAVIES. Bernice from Robert.
DILLEY. Marie C. from Henry S.
DRAKE. Herbert from Esther.
FISHER. Mabel A. from Ora E.
FISHER. Viola I. from Grant H.
FLETCHER. Lettie R. from William.
GILBERT. Pauline G. from William H.
GRIER. Emma L. from Amintus F.
HAINLINE. Grace from Lester F.
HARRIS. Jessie F. from S. Jack.
HERSHFIELD. B. C. from G. W.
HITCHMAN. Ethel from W. Harold.
HUBER. William X. from Emily M.
HUDSON. Naomi from Warren S.
KAUFMAN. Ruth N. from Mose R.
KELSEY. Richard P. from Eileen E.
KOCH. Vera from Edward N.
LA BAILLY De LA FALAISE DE LA COUDRAYE. Gloria Swanson from Henry.
LA PLANT. Cecile from Arthur A.
LAMBERT. Eda U. from Joseph F.
LASSOFF. Elsie from Sidney.
MANN. Henry H. from Ruth P.
MARK. Lucy E. from Frank R.
MESSERER. Helen from Joseph R.
MONTGOMERY. Marjorie from Ernest E.
NELSON. Grace from Russell J.
POINDEXTER. Viola M. from George E.
PRINCE. Bessie P. from David C.
RAWLINGS. Lorraine from Louis L.
REES. Adnalee from Harry.
SKINNER. Anna L. from Fred.
SMITH. Helen A. from Clair M.
STEELE. Dora D. from Ray A.
STEVENS. Mary S. from Ernest J.
STEWARD. Ada L. from Ervin F.
STONE. Norma from Clifford S.
THOMPSON. Hazel from Charles.
TILLSON. Mabel A. from Frederick.
TRYON. Erma from Arthur H.
UNDERWOOD. Isabel from Joseph P.
WALLACE. A. L. from H. W.
WHIPPLE. Dorothy E. from Kenneth C.
WILLIAMS. Helen A. from Louis A.
ZACONE. Rudolph from Ruth.

NATURALIZATION PETITIONS

Petitions for naturalization, with name, nationality and residence given, have been filed with the United States District Court, as follows:

Harry Anderson (Jorgen Henrik Andreasen,) 514 South Canyon avenue, Monrovia, Cal.: Denmark.

Alma Anderson (Alma Genevieve Andreasen,) 514 South Canyon avenue, Monrovia, Cal.: Canada.

Gudmundur Julius Anderson, 826 East Kensington Road: Canada.

Carl Ragnar Wennstrom, 1531 West Ninth: Finland.

Denio Evanoff, 693 Spruce street: Bulgaria.

Ioannis Polychroni Bariamis (John P. Bariamis,) 1027 West Eighth street, San Pedro: Greece.

Mathilde Magdalene Frederickson, Pasadena: Norway.

Katherine Marie Zuanich, San Pedro, Cal.: Great Britain.

Julius Eugene Dietzmann, 828 South Figueroa: Germany.

David Broginsky (David S. Davis,) 2011 North Bailey: Russia.

Edward Gilbert Jefferies, 5630 De Longpre avenue: England.

William Collins, 7013¼ South Broadway: England.

Bartha Blazer, 1909 West Twenty-first street; Germany.

NATURALIZATION PETITIONS

Petitions for naturalization, with name, nationality and residence given, have been filed with the United States District Court, as follows:

Hugh Price, 863 Tipton street, Los Angeles, Cal.; Wales.

Bertha Christina Moody, Huntington Park: Canada.

Rudolf Friedrich Schad, 605 South Philadelphia street, Anaheim: Germany.

Daniel Buchanan Richmond, San Pedro; Scotland.

Elizabeth Kulow, 1252 Huntley Drive: Germany.

Jens Johan Henrik Lindenskov, 1126 South Alma: Denmark.

Gerhard Georg Sachse, Pasadena: Germany.

Sarah Somberg, 1012 West Seventy-third street: England.

Norman Vincent Sewell, 3922½ South Grand avenue: England.

George Wescott Hansen, Beverly Hills, Cal.; Norway.

OFFICIAL DEATH LIST

Name and place of death—	Age.	Date.
ARZOLA, Gene. Los Angeles	15	Nov. 4
BAXTER, Anna. Los Angeles	56	Nov. 3
BEEMER, Robert. Los Angeles	68	Nov. 6
BLISS, Ellis. Los Angeles	74	Nov. 4
CHAMBERLIN, Sarah. Los Angeles	67	Nov. 5
COLEMAN, Mary. Los Angeles	50	Nov. 5
CUTLER, Charles. Los Angeles	69	Nov. 5
DAVIS, Agnes. Los Angeles	28	Nov. 6
EKHARDT, Johana. Los Angeles	45	Nov. 4
FLIPPEN, William. Los Angeles	36	Nov. 2
FOWLER, De Witt. Los Angeles	50	Nov. 4
FRENCH, Mercedes. Los Angeles	22	Nov. 5
FUHRER, Anna. Los Angeles	56	Nov. 4
GAY, Leslie. Los Angeles	84	Nov. 5
HUNLEY, Sophia. Los Angeles	82	Nov. 5
HUNTER, Inez. Los Angeles	27	Nov. 6
KEPPLER, Mae. Los Angeles	35	Nov. 7
McGAFFEY, Ida. Los Angeles	43	Nov. 1
NEGUS, Eliza. Los Angeles	78	Nov. 6
NEMES, Frank. Los Angeles	45	Nov. 5
OETH, Otto. Los Angeles	72	Nov. 4
REAGAN, Margaretta. Los Angeles	67	Nov. 6
ROBBINS, Harry. Los Angeles	68	Nov. 5
SENSENBRENNER, Eva. Los Angeles	82	Nov. 4
SHEPP, Eva. Los Angeles	73	Nov. 5
SLAUGHTER, C. A. Los Angeles	55	Nov. 6
TAYLOR, Raymond. Los Angeles	38	Nov. 4
TUCHTEN, Michael. Los Angeles	29	Nov. 5
WALKER, John. Los Angeles	59	Nov. 6
WHITMORE, Elynor. Los Angeles	37	Nov. 5

DEATHS

With Funeral Announcements.

ALSTON. Services for Orville Lee Alston will be held today at 2 p.m. from the chapel of Brown Brothers, 935 West Washington street.

BARTOW. John Wesly Bartow, beloved father of Charles W., Chauncey L. and Dr. W. L. Bartow. Services will be held today at 1 p.m. from Ruppe Mortuary.

BEEMER. Robert Beemer. Funeral today at 10 a.m. from Gus Alvarez & Moore.

BEHRENDT. Mrs. Elvera O. Behrendt. Remains at the chapel of W. A. Brown, 1815 South Flower street.

BREIG. August John Breig. Services will be held today at 2 p.m. from Ruppe Mortuary, 5969 Compton avenue.

CLARKE. At 841 South Union avenue, Peter Clarke. Services Monday, November 10, at 3 p.m., from Pierce Brothers' chapel.

COLLINS. November 6, 1930, James Collins. Remains at the chapel of J. D. Faris & Co.

CUTLER. Services for Charles Gifford Cutler will be held today at 10:30 a.m. from Ruppe Mortuary. Interment, Angeles Abbey Mausoleum.

DAVIS. Late of 1033 Kensington Road, Agnes Margaret Davis, aged 28 years, beloved wife of Pridham B. Davis and loving daughter of Mrs. Anna Envall. Funeral Monday at 3 p.m. from the Wee Kirk o' the Heather, Forest Lawn. E. Clair Overholtzer Co., directors.

DAVIS. At Venice, Nellie A. Davis, beloved wife of Bertram Davis and mother of Mrs. Blanche Pollock. Funeral services Monday, November 10, at 2 p.m., at the Ocean Park chapel of Kirkelie, Bernard & Peek.

DECH. In Alhambra, November 6, Irvin Dech, aged 78 years, beloved father of Mrs. Ona Bosworth and Miss Ada Dech of Alhambra, Ralph Dech of San Francisco and James Dech of Wymore, Neb. Services will be held at the Alhambra parlors of F. A. Utter & Son, November 10 at 2 p.m. Interment, at Wahoo, Neb.

DIMAYA. Fernando Dimaya. Remains at Gus Alvarez & Moore.

DOW. The funeral services of Mrs. Hattie E. Dow will be held today at 10:30 a.m. from the chapel of W. A. Brown, 1815 South Flower street.

EVANS. Services for Catherine Jane Evans at the Welch Presbyterian Church, Twelfth and Valencia streets, today at 2:30 p.m. Cresse's, Highland Park, directors.

FINKELBERG. At Jackson, Mich., Dr. Rose Finkelberg, beloved mother of Ivan, Iva, Henrietta and Lillian Finkelberg. Funeral at Bresee Brothers' chapel, 855 Figueroa, Sunday, 2 p.m.

GREAMBA. Of 516 South Windsor, Jennie, beloved wife of George Greamba and mother of Porby Greamba. Funeral services Monday at 2 p.m. from the chapel of Clark F. & Alice Mead, 939 West Washington street.

HAMMOND. Services for Abigail Hammond will be held today at 3 p.m. from Ruppe Mortuary.

HANSON. Bert Hanson. Notice of funeral later by Pierce Brothers.

HARMON. The funeral services of Mrs. Emeline Bancroft Harmon will be held today at 11 a.m. from the chapel of W. A. Brown, 1815 South Flower street.

HEADLEY. November 6, at 614 North Whittier Road, Beverly Hills, Cal., John W. Headley, beloved father of Anna P., Mary J. and Ellis M. Headley of Los Angeles; P. C. Headley of Long Beach, Cal.; W. P. Headley of New York City; John W. Headley, Jr., of Chicago, and James D. Headley of Seattle, Wash., and grandfather of Madeline Headley of Los Angeles. Services Monday, November 10, at 2 p.m., from Pierce Brothers' chapel. Interment, Inglewood Park Cemetery.

HEMINWAY. Robert W. Heminway. Remains at Gates, Crane & Earl. Funeral notice later.

HENRY. Thomas Butler Henry, at his late residence, 1400 South Manhattan Place, November 7, 1930, husband of Jessie Lake Scott Henry, who passed away November 6, 1930; father of A. Ellwood Henry, and also of the late Thomas Cecil Henry. Funeral notice later.

HENRY. Jessie Lake Scott Henry, at her late residence, 1400 South Manhattan Place, November 6, 1930; wife of Thomas B. Henry; mother of A. Ellwood Henry; also of Thomas Cecil Henry, deceased. Funeral notice later.

HILL. Huldah U. Hill, beloved mother of Francis C. and Miss M. Louise Hill. Services today at 3 p.m. at the Wee Kirk o' the Heather, Forest Lawn Cemetery. Le Roy Bagley, director.

HUMPHREYS. Albert H. Humphreys. Remains at the chapel of W. A. Brown, 1815 South Flower street.

HUNLEY. Funeral services for Mrs. J. M. Hunley at Bresee Brothers' chapel, 855 Figueroa, Saturday at 10 a.m.

JONES. November 6, at 815 North Bedford Drive, Beverly Hills, Addison Bentley Jones, aged 68 years, beloved husband of Vangie Cope Jones and loving father of Addison Bentley Jones, Jr. Funeral services will be held Saturday, November 8, at 2 p.m., at the Hollywood Cemetery chapel. Gates, Crane & Earl, directors.

KLUG. Ida Klug, beloved mother of Mrs. M. Ward and Elsa K. Bridgeman. Announcement of services later by Ruppe Mortuary.

KNUTSEN. Chris J. Knutsen. Remains at the chapel of W. A. Brown, 1815 South Flower street.

LONG. At 706 East Edgeware Road, Mrs. Mary Marcoux Long, beloved wife of J. H. Long; sister of Mrs. Addie Hunter, and aunt of Mrs. Mary Hunter Hokom and Mrs. Eleanor Hunter Knapp. Funeral services today at 2 p.m. from the chapel of W. A. Brown, 1815 South Flower street.

MAGDALENO. Mrs. Rose Magdaleno. Remains at Gus Alvarez & Moore.

MONOHAN. November 7, Mrs. Margaret Monohan, formerly of Downey, Cal. Remains at R. C. Dellenbaugh & Co., 630 Venice Boulevard. Notice of funeral later.

MORENO. Mrs. Facondo Moreno. Remains at Gus Alvarez & Moore.

NEGUS. In Los Angeles, November 6, Eliza Negus, aged 78 years, beloved father of Allan E., Horace A., Alice E., James M., Lillian M. and Guy H. Negus of Los Angeles; Oscar J. and Ernest R. Negus, Mrs. Gertrude H. Hatch and Archibald North Negus of Australia. Services will be held at the Alhambra parlors of F. A. Utter & Son November 8 at 2:30 p.m. Interment, San Gabriel Cemetery.

NELSON. Patrick Nelson. Remains at Gus Alvarez & Moore.

NEMES. Services for Frank C. Nemes today at 2:30 p.m. from the parlors of L. F. Utter Co., 4254 South Broadway.

NIELSEN. Funeral services for Chris Nielsen at Bresee Brothers' chapel, 855 Figueroa, Saturday at 3 p.m.

OURTH. Services for Frank Ourth today at 11:30 a.m. at Edwards Brothers' new Colonial Mortuary, 1000 Venice Boulevard.

PETERSON. November 7, 1930, Betsy Peterson, aged 83 years. Remains at the Paul D. Robinson Mortuary, 1001 West Washington street.

PETERSON. Virgil R. Peterson. Remains at the chapel of W. A. Brown, 1815 South Flower street.

PICCO. Martin Picco. Remains in care of Edwards Brothers' new Colonial Mortuary.

DEATHS

With Funeral Announcements.

PHILLIPS. Adolph, late of the Winter Apartments, beloved husband of Anne Phillips. Remains at the Glasband & Groman Mortuary, 901 West Washington street. (Birmingham, Ala., and Chicago, Ill., papers please copy.)

REAGAN. Services for Margarette M. Reagan will be held today at 10 a.m. from St. John's Church, Sixtieth and Victoria avenue, under direction of Ruppe Mortuary.

SENSENBRENNER. Remains of Mrs. Eva Sensenbrenner were forwarded by Edwards Brothers to St. Louis, Mo., for interment.

TATMAN. Elwood Tatman, Jr. Remains at Gus Alvarez & Moore.

TAYLOR. Ray W. Taylor. Remains at the chapel of W. A. Brown, 1815 South Flower street.

THOMPSON. Alice C. Thompson, at 2449 Mohawk street, Pasadena, November 6, mother of J. Lawrence Bradlee and Lucy P. Tower. Private funeral services today at 10:30 a.m. (Brooklyn and New York papers please copy.)

VAN LOOSBERG. Mrs. Frieda Van Loosberg. Remains at the chapel of W. A. Brown, 1815 South Flower street.

WALTON. November 7, Claude R. Walton, aged 20 years, late of 247 West Ninety-second street. Remains in care of Edwards Brothers' new Colonial Mortuary, 1000 Venice Boulevard.

WHEATLY. November 7, Joseph K., husband of Wanda Wheatly. Notice of funeral later. Bresee Brothers, directors.

WRIGHT. Ella S. Wright, mother of Mrs. Walter Andrews and sister of Mrs. Robert Sheffield. Notice of funeral later by the Le Roy Bagley Mortuary.

CARD OF THANKS

We wish to extend our thanks for the expressions of sympathy and beautiful floral offerings received during our recent bereavement.

MRS. J. B. FINLEY AND DAUGHTER, CLARA.

FUNERAL DIRECTORS

BRESEE BROTHERS. Estab. 1892
FREE PARKING IN OUR OWN GARAGE
855 FIGUEROA PA. 3125
1750 E. 102ND ST. LA. 3785
BRESEE BROTHERS & LINCE
1815 E. MANCHESTER. LA. 1393.

$70—FUNERALS AS LOW AS $70
RUPPE MORTUARY
930 WEST WASHINGTON
WE. 3307. NOT IN THE TRUST.

D. C. GULICK
$110—Funeral and Cremation—$110
WE. 9843. 1249 S. Flower.
PARKING SPACE PROVIDED

E. CLAIR OVERHOLTZER CO.
The Golden Rule Undertakers
WE. 6147. 1236 South Grand.

EDWARDS BROTHERS, INC.
SERVICE, ECONOMY, RELIABILITY
1000 Venice Boulevard (16th st.) WE. 828;

PAUL D. ROBINSON
1001 West Washington. WE. 1001.

GLASBAND & GROMAN
901 WEST AWSHINGTON. WE. 1231.

GARRETT BROTHERS
921 Venice Boulevard (16th st.) WE. 2039.

SHARP & O'CONNOR
931 Venice Boulevard. WE. 4448.

CEMETERIES

INGLEWOOD PARK CEMETERY
LARGEST IN CALIFORNIA
Mausoleum—Crematory—Columbarium
Telephone PLeasant 3144.

FOREST LAWN MEMORIAL PARK
AMONG THE HILLS
Cemetery—Mausoleum—Crematory
Glendale Avenue and San Fernando Road
TELEPHONE ALbany 1121.

BEAUTIFUL HOLLYWOOD
Cemetery Mausoleum Crematory
The Cemetery Without a Salesman
6000 Santa Monica Blvd.
HEmpstead 3830. HOllywood 8455.

ROSEDALE CEMETERY
Permanent—Convenient—Beautiful
Cemetery, Crematory, Columbarium, Vault
1831 WEST WASHINGTON. RE. 8307.

MAUSOLEUMS

ANGELES ABBEY MAUSOLEUM
Close-by Los Angeles on Long Beach Blvd
Crypts priced as low as $135.
Visitors welcome. Office, 603 Central Bldg.
Telephone TUcker 9532.

CEMETERY LOTS

WILL sacrifice four lots at Valhalla Memorial Park, main drive, for $60 each. TW. 0426, evenings.

GRAVES and crypts, any cemetery, cheap. Memorial Sales Co., VA. 4570.

AVIATRIX LOSES OUT ON RECORD

Alicia Patterson Forced Down Short of Goal by Gasoline Failure

NEW YORK, Nov. 7. (AP)—Alicia Patterson, who is beginning to count that day lost on which she smashes no flying records, hung one up today—at the wrong flying field.

She hopped off at Cleveland this afternoon and two hours and forty-nine minutes later plumped down at the Curtiss-Wright Airport, Valley Stream, L. I., out of gasoline and slightly exasperated.

She was within a dozen miles of her goal, Roosevelt Field, but couldn't fly another minute without imperilling her life and the machine. Over at her intended destination, which she reached a few minutes later after refuelling, waited timing officials who would have given her an official record for the dash.

"Never mind," she avowed. "I'll go back and do it over again—with a little more gasoline."

British Measure Found Shrinking

LONDON, Nov. 7. (AP)—The standard imperial yard has shrunk two one-thousandths of an inch since it was cast in bronze eighty years ago, imperial conference experts believe.

Therefore they want to inaugurate a system of standard measurements which will provide for more frequent comparisons of English and dominion units.

CRUISER ORDERED BACK FROM BRAZIL

WASHINGTON, Nov. 7. (AP)—The U.S.S. Pensacola, 10,000-ton cruiser, which was ordered to Bahia, Brazil, to stand by to aid American refugees during the Brazilian revolution, today was ordered to return to home waters.

HARTFORD BLAZE FATAL

HARTFORD (Ct.) Nov. 7. (AP)—Mrs. Anna Geidel was burned to death, two persons were injured critically, and minor injuries were suffered by four others in a fire which destroyed a five-story downtown building today.

NAVAL RESERVE ISSUE COMES UP

Preparatory Arms Group to Tackle Question Today

France Wants Limit Put on Number of Officers

Most Other Nations Favor Mere Listing of Total

GENEVA, Nov. 7. (AP)—The preparatory disarmament commission, working on a formula to cover the method of the limitation of naval personnel, will take up the difficult problem of trained reserves tomorrow.

The French spokesman, Rene Massigli, defined his government's desire today to fix a limit for the specific category of naval officers, in addition to a total limit for all classes of naval personnel. France, he said, desires to have the treaty specifically prevent a disproportionate number of officers who might be used for the hasty expansion of naval forces.

The American, British, Japanese and Italian delegations, however, maintain that a total limitation of personnel is really all that is necessary.

Maxim Litvinoff, Russian delegate, and V. H. Rutgers, representing The Netherlands, are supporting France.

N. Sato of Japan proposed a scheme of the annual publication of figures on naval personnel as a compromise measure. With this to work on, the problem was turned over to a subcommittee of representatives of the naval powers. It is felt an acceptable formula can be reached by the subcommittee.

In tomorrow's consideration of the article dealing with trained reserves, Count Von Bernstorff of Germany will lead the attack against France as the chief exponent of the conscript military system.

FEED STOCK GRAIN CROPS SAYS LEGGE

Farm Board Chairman in Nebraska Reiterates His Advice on Surplus

OMAHA, Nov. 7. (AP)—Alexander Legge, chairman of the Federal Farm Board, today carried into Nebraska his plan for feeding surplus grains to live stock.

Speaking before the Nebraska Bankers' Association here Legge reiterated his oft-repeated formula for increased feeding of live stock in Nebraska, Iowa and other States where there is an abundance of roughage and grain.

Legge denounced all farm-relief plans which have for their purpose the "dumping" of the American farmers' grain surplus in foreign countries.

"As we see it," he said, "none of these schemes would work. Importing countries, with farm problems of their own, are quick to take action against dumping, most of them having countervailing duties or other restrictions, some going to the extent of embargoes."

Junior College Students Will Meet Saturday

TAFT, Nov. 7. — Junior college students from all parts of the San Joaquin Valley will convene here Saturday in the semiannual conference of the central section, California Junior College Association. Several hundred delegates from Bakersfield, Reedley and Porterville junior colleges, and from Fresno State College are expected to join Taft representatives in the meeting, which will be, for the most part, of a social nature.

At the Fresno conference last spring, it was voted to separate the business and the social sessions, with the fall meeting at Taft to be devoted to "having a good time."

L. J. Williams, principal of Visalia High School and Junior College and president of the central section, Jaysee Association, in announcing the program for the day, stated that a speaker of note would address the students during the morning hours, while the afternoon would be spent in a variety of entertainment.

Sandino Bests Nicaraguans

MANAGUA (Nicaragua) Nov. 7. (AP)—Headquarters of the Nicaraguan National Guard announced today its outpost at Matiguas, in the department at Matigalpa, had been besieged Wednesday by a band believed to have been followers of Augusto Sandino, insurgent leader, and five guardsmen had been killed or captured.

United States Marines made an air reconnaissance of the vicinity today, reporting the Matiguas barracks burned to the ground.

Chicago Girls Learn Wifery

CHICAGO, Nov. 7. (AP) — Baby-tending has replaced the three R's of the little red schoolhouse in educating the modern Chicago girl.

Miss Nellie F. Ryan, principal of the North Side Trade Industrial Schools, said girls nowadays follow a curriculum that teaches dressing a baby, purchasing food and managing a home, care of health, skin and hair, millinery, dressmaking and switchboard operating.

TEN ACQUITTED IN LYNCHING OF NEGRO

WALHALLA (S. C.) Nov. 7. (AP)—A Superior Court jury acquitted today ten men on trial for murder as a result of the lynching of Allen Green, Negro, last April 24.

HOOVER TALK ON AIR TODAY

Wilbur Also Scheduled for Radio Address to Nation

President to Speak During Heinz Company's Fete

Football Games Will Occupy Much of Broadcast Time

The Times Forum, KHJ, at 1:30 p.m. Peggy Hamilton, fashion expert; James Russell Loyal, baritone. World-Wide News, 1:30 and 5 this afternoon because of the football schedule and at 10 p.m.

BY JOHN S. DAGGETT

President Hoover and Secretary of the Interior Wilbur will speak to the nation via radio today. The President will be heard over KECA at 5 p.m. from the White House, in connection with the dedication at Pittsburgh of a theater for employees of the H. J. Heinz Company. There will be a brilliant program of entertainment and talks by captains of industry. J. H. Warlow, an executive of the company in London, Eng., is to speak from that country. H. J. Heinz, founder of the industry, will be heard. All of the Heinz company organizations throughout England, Spain, Canada, Australia and other countries will hold banquets simultaneously and tune in on the major broadcast from Pittsburgh.

Secretary of the Interior Wilbur is to speak at 6:30 tonight over KHJ. His subject will be the welfare of our American children.

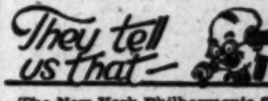

They tell us that—

The New York Philharmonic Symphony Orchestra—KHJ at 8 a.m.—will bring to the children a real concert. The grown-ups will like it, too.

KNX at 8 tonight—Dixie Vocal Symphony — twenty-four Negro voices—American folk songs.

Football? KHJ at 10 a.m., Illinois vs. Army; KFI at 10:50 a.m. Penn vs. Notre Dame; while KHJ, KNX, KMPC, KMTR and KFWB will bring the U.S.C. vs. California game to the dial at 2 this afternoon.

She's warping up to the levee—Columbia's "Show Boat"—KHJ at 7 tonight. The gangplank's out—and the play? "The Village Fool"—No seats reserved.

National football scores? KFWB at 7:50 p.m. KFI at 12 midnight.

Another United Broadcast program—KTM at 8 tonight—these should be good.

"Songs of the University of Washington"—Jimmie Phelan, the Huskies' coach—KFI's Spotlight Revue—10:30 p.m.

Thirty minutes of vaudeville stars? Tune KHJ at 9 tonight, slipping from the theater to Ted White's Night Club at 9:30.

A concert? Walter Damrosch's sixty-piece orchestra—Floyd Gibbons in a talk on "Science"—KFI at 6 p.m.

At 10 this morning—KHJ—prior to the kick-off—Illinois vs. Army—a football rally—songs of the competing colleges—yells.

Listen to Lenore Killian, songs by Herbert and Straus. Also the KECA Ensemble—9 tonight.

There are two fellows named Amos n' Andy on the dial, but we haven't any information about them.

Columbia's Rhythm Choristers—KHJ at 6:30 tonight may please you.

Be with you at the kick-off.

INFLUENCE OF CHURCH PLACED BELOW FILMS

WORCESTER (Mass.) Nov. 7. (AP) Dr. Thomas H. Briggs, Ph. D., Litt. D., professor of education of the teachers' college, Columbia University, believes the motion pictures influence morals more than Sunday schools, he told the annual convention of the teachers' association today.

CHRISTY MATHEWSON'S SON TO STUDY FLYING

MITCHEL FIELD (N. Y.) Nov. 7. (AP)—A son o fthe late Christy Mathewson of baseball fame is going up in the air, a thing his dad seldom did. Lieut. Christy Mathewson reported today for active duty training as a reserve officer in the Air Corps Reserve.

SECRETARY OF STATE MASONIC BODIES DIES

SAN FRANCISCO, Nov. 7. (AP)—Charles Jellinek, 60 years of age, secretary of the California bodies of the Scottish Rite of Free Masonry and a Thirty-third Degree member of that order, died of a heart attack at his home in Burlingame today.

GALLERY ACQUIRES REMBRANDT PLATES

NEW YORK, Nov. 7. (AP)—A collection of seventy-five copper plates etched by Rembrandt and believed to be the only ones ever brought to this country have been acquired by the Fearon Galleries, it is announced. They are valued at $500,-000.

BOND BROKER QUESTIONED

ST. PAUL, Nov. 7. (AP)—James A. Connolly, bond broker of St. Paul, was arrested here late today for Federal authorities at New York City, on charges of mail fraud growing out of the sale of asserted stolen bonds.

SOFIA BANS MEETINGS

BERLIN, Nov. 7. (AP)—Advices from Sofia today said all public meetings have been forbidden because of the discovery by the police that Communists were planning nation-wide agitation meetings.

Radio Di

KECA—1430 K.
KFI—640 K.
KFVD—1000K.
KFWB—950 K.
KGER—1360 K.
KGFJ—1200 K.
KHJ—900 K.
KMIC—1120 K.
KMPC—710 K.
KMTR—570 K.
KNX—1050 K.
KTM—780 K.

(From Programs Scheduled
(ALPHABETICALLY
Suggested features in

6 to 8 a.m.

KFI—Stock market, 7:30; morning exercises, 7:45.
KHJ—Recordings, 7; recordings, 7:45.
KMPC—Latin-American
KMTR—Dance marathon, "Old Favorites," organ
KNX—Exercises, 6:45 to
KTM—Spanish program, Breakfast Club, 7 to 9.

8 to 10 a.m.

KECA—Exercises, 8:30; jacks (C.) at 9;
KFI—Shell Happy Time Talk, 9; Wall-street tional home and farm
KFWB—Two-piano Team, melodists, 9.
KHJ—N. Y. Philharmonic (children's concert), Feminine Fancies (C.) at
KMPC—State of Prosperity, 9:30.
KMTR—Stock quotations talks; records.
KNX—Prayer, records (for children), 9.
KTM—Recordings, 9.

10 a.m. to 12 Noon

KFI—Woman's Magazine, Penn vs. Notre Dame
KFWB—Organ recital, quartet, 10:30; organ at
KHJ—Illinois vs. Army
KMPC—Radioliers at 11.
KMTR—Sun Ray ions at 11; musical City Hall broadcast
KNX—Eddie Albright, "Happy," musicale, Man, 10:30.

12 Noon to 2 p.m.

KFI—Packard Twins, 1:
KFWB—Tom and Wash 12:15; Joyce's orchestra
KHJ—Football, 1:15; news and Times' Forum
KMPC—Happy Chappies, trio, 1:45.
KMTR—News, 12; Lumberjacks, 1:15.
KNX—Ensemble, 12; die Albright in
KTM—Records at 1.

2 to 4 p.m.

KECA—U. S. Agriculture and song, 3:15;
KFI—U.S.C. vs. California
KFWB—U.S.C. vs.
KHJ—U.S.C. vs.
KMPC—U.S.C. vs.
KMTR—U.S.C. vs.
KTM—Over the ground Indian Village, 3:15;

4 to 6 p.m.

KECA—Fire Department Sunny Four Boozer in
KFI—Football, 1; scores, 5:15;
KFWB—Orchestra
KHJ—Football to 5; game; Columbia studio, 5:45.
KMTR—Records, 5:15;
KNX—Football to 5; ville skit, 3:15;
KTM—Organ, 4:15;

6 to 7 p.m.

KECA—Pietro Gentile
KFI—General Elec. Damrosch.
KFWB—Jackson's Salon orchestra, 6:45.
KHJ—Don Lee Wilbur (C.) 6:30.
KMTR—Banjo Boys
KNX—Ensemble, 6:15; quartet, 6:30.

7 to 8 p.m.

KECA—String tenor.
KFI—Lucky Strike
KFWB—"Garden of bows, 7:30; national 7:50.
KHJ—"Show Boat," 7.
KMTR—National marathon, 7:15;
KNX—Hatch's dance ist, 7; Serenaders, 7:30.

8 to 9 p.m.

KECA—Rainbow n' Andy (C) 8:45.
KFI—Gilmore circus (C) 8:30.
KFWB—"Four Moods,"
KHJ—Paige tail, 8:30.
KMTR—Songs, 8;
KNX—Dixie vocal
KTM—United Chain Hour, 8:30.

9 to 10 p.m.

KECA—String ensemble
KFI—Geo. Lohling, Moore Orch.
KFWB—United Weekly
KHJ—The Show Club, 9:30.
KMPC—Junior Chamber
KMTR—Song Dux, 9:30.
KNX—Arizona Wranglers, 9:45, "The Gold
KTM—Ramona Supper Club

10 p.m. to Midnight

KECA—Violin and
KFI—Spotlight Revue football scores, 12.
KFWB—Ted Weems Olsen's orchestra, Julia and Jane, 11:30; hearts, 11:45.
KHJ—World-wide news Biltmore Orchestra
KMPC—Bill at 11.
KMTR—Frolic, 10;
KNX—Gus Arnheim's
KTM—Saenteola's Girls," 11.

Midnight to 1 a.m.

KFI—Midnight frolic football results
KFWB—Weems
KHJ—Organ with
KMTR—"8 Ball" records, 1-6.
KTM—Recordings, 12-1.

People T About It

Every day ten or men and women our beautiful new just to see the they have heard about most every time tell us how different ing place is from they've seen before.

This magnificent Mortuary isn't a the old-fashioned you are used to. and air on every of peacefulness Flowers and plants indoor conservatory chapel itself. at a distance sound the beautiful Cathedral pipe organ

Any family this mortuary and finest in the everything made ter how little the service. Visitors at all hours.

Complete the most kind, for

EDWARDS BROTHERS
New Colonial M
1000 VENICE BLVD
WESTMORE

The Weather

FORECAST FOR SOUTHERN CALIFORNIA: LOS ANGELES: Fair today and tomorrow; change in temperature or humidity; gentle winds. Maximum and minimum temp

XLIX. SAT

NITED ARTISTS ET CHALLENGE

Theaters Head Proposes Box-Office Test

Accused of Seeking Unmerited Rewards

ke Also Makes Reply to Monopoly Charge

ley L. Clarke, president of West Coast Theaters, yester made a detailed reply to charges by Joseph M. Schenck, pres and artist members of the Artists, that the theater of which he is head is "an monopoly," organized "to our individual endeavor and of all other artists and pro"

United Artists' group assailed theater chain in a long state described as "a declaration independence," in which it was no more United Artists' will be shown in Fox This statement was signed Schenck, Mary Pickford, Doug Fairbanks, Charles Chaplin, Swanson, Norma Talmadge, Eddie Cantor, Samuel wyn and D. W. Griffith.

CLARKE'S STATEMENT

Yesterday Clarke, following a preliminary statement, replied in as follows:

Apparently, United Artists, Inc., that the old-time stand still prevail in the motion industry. United Artists de prices for their pictures the theater owner makes or not. Every producer, ex United Artists, nowadays, sells pictures on merit, that is, the gets a percentage of the receipts. The theatergoer to see the picture he wants to Every picture earns money for producer in proportion to its office appeal.

TERMS OFFERED

We have persistently offered to United Artists pictures on the terms we pay all other pro and they have as persistently to sell them. United Art more money for their pic than the public, through the office, will pay.

The uncalled-for remarks of the of the United Artists make imperative that we say that they misleading. The facts are Fox West Coast Theaters and theaters of the Fox Film Cor are purchasing pictures Paramount Publix, Metro-Goldwyn-Mayer Distributing Corpo Universal Sales Exchange, Columbia Picture Corporation, Exchange, Inc., Tiffany Pro Warner Brothers Pictures, and Fox Film Corporation on basis of a flat rental or a per of their gross receipts. This automatically rewards merit in pic This procedure is common the entire industry, except some are operating under unexpired tracts.

BOX OFFICE TEST

much as we would like to to the income of the famous actors composing United we can only do so on the of the demands of the thea public. We have always willing and still are willing to the United Artists their share every dollar taken in at the box on all their pictures, but we give them a preferential po over all the other producers whom we do business. The statement was made of our com that it 'intends to pay us less charge the American public as as ever.' This is apparently a twisting of the facts and as inasmuch as the Amer public should not be expected contribute more of its dollar for United Artists pictures, based on merit, than it does for the of other producers, based their merit.

The whole situation is as simple. If United Artists have the pictures, they can get their of box-office receipts, and if have not, they can't. In spite overzealous misstatement of the Fox interests are still will to buy United Artists pictures.

MONOPOLY DENIED

Charges of monopoly are ob untrue and unfair, and any familiar with the principal cit the Pacific Coast knows that Los Angeles there are many the owned by Paramount-Publix, Warner Brothers, United Artists, Ra Keith-Orpheum and independ

In San Francisco there are the owned and controlled by Par Publix, Radio-Keith-Or and by John Wagnonn. Portland John Hamrick owns

tinued on Page 2, Column 6)

POOR PA
BY CLAUDE CALLAN

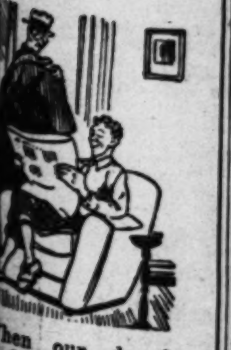

"When our daughter married Ma cried terribly because we had lost her, it turned out that we didn't. Her an' our son-in-law are still right here livin' with us."

Copyright, 1930, Publishers Syndicate

ACT AP

Const actress, Criminal Californi when sh Judge M contract his Pictu

The Cr person u tract, a must ins the inter And so J

Miss Co is Consta 601 Clove

Mil 'V D

It was crashed home of cording aces aga Mahh, truck, yesterday

Mrs. G to lawn, $4200 and the nerv when aw the crash the truck the wall

The ac last, on of the rolled do speed it the comp driver, M Inc., and Farms, a

AMATE FI

With t peting fo Western ment fina Metropoli The me B. E. Al Graves, candidate points ea ing by J Frank W and Willi technical headed b

CHE

Worke T

Notw munity showed was, how of campa mittee ri

Division day's r Biltmore tion of izations to a finis ter.

Russell 000 team tee, said my mind tions thi entire qu that we the utmo to the fi

Harry section of

The Weather

Los Angeles Times

In Two Parts — 30 Pages

PART II — LOCAL SHEET — 16 PAGES

SATURDAY MORNING, NOVEMBER 8, 1930. C

CITY NEWS—EDITORIAL—THE DRAMA

ACTRESS' CONTRACT APPROVED BY COURT

Constance Cummings

Constance Cummings, 20-year-old actress, who has a part in "The Criminal Code," encountered the California Civil Code yesterday when she appeared in Superior Judge McComb's court to have a contract with her employer, Columbia Pictures, Inc., approved.

The Civil Code says that when a person under 21 makes a labor contract, a judge of the Superior Court must inspect the papers to protect the interests of the minor involved. And so Judge McComb did.

Miss Cummings, whose legal name is Constance Halverstadet, lives at 601 Cloverdale avenue.

Milk Truck's 'Visit' Brings Damage Suit

It was a $6200 milkshake that crashed into the front room of the home of Mrs. Josefina Gardena, according to her complaint for damages against two dairies and C. W. Mahh, driver of a "wild" milk truck, on file in Superior Court yesterday.

Mrs. Gardena estimates damage to lawn, house and shrubbery at $4200 and she wants $2000 more for the nervous shock she suffered when awakened by the sound of the crash and spilling milk, when the truck nosed its way through the walls of her house.

The accident occurred October 30, last, on Oregon street at the foot of the Ezra-street hill. The truck rolled down Ezra street at such speed it could not be controlled, the complaint asserts. Besides, the driver, Mahh, the California Dairies, Inc., and the Arden Gold Seal Farms, are named as defendants.

AMATEUR AVIATORS' FINALS TOMORROW

With twenty amateur pilots competing for the title of champion, the Western Amateur Flying Tournament finals will be held tomorrow at Metropolitan Airport, Van Nuys. The meet will begin at 11 a.m. B. E. Alvord, Glendale, and W. L. Graves, La Canada, are leading the candidates with a score of nine points each, being followed in rating by Jack Powell with eight and Frank W. Bireley, James Barton and William Dietz with seven. The technical committee in charge is headed by Edgar C. Anderson.

JURY ANSWERED BY SUPERVISORS

Dam-Row Statements Made by Beaty and Shaw

Report Condemning Board Members Criticised

Court's Mandamus Order Cited as Defense

Two members of the present Los Angeles County Board of Supervisors, Fred T. Beaty and Frank L. Shaw, last night issued statements denying any responsibility for the San Gabriel dam fiasco and for the asserted waste of public money in connection with the project as outlined in the grand jury report made public late Thursday.

Supervisor Wright, who has been a member of the board from the time the dam was proposed until its abandonment, is preparing a statement which will be issued today. None was obtained from Supervisor Quinn for, as is generally known, he took office as a member of the board last April, long after the work at the dam was stopped by the State Engineer.

BEATY'S STATEMENT

Supervisor Shaw came into office after the building of the dam was begun. Beaty was a member of the board when a court order, a writ of mandamus, was issued compelling the Supervisors to start work on the project.

"As pointed out by the grand jury's report," Supervisor Beaty declared last night, "the preliminary investigation work, engineering and geological, was done prior to my term of office. This work was done under the administration of the former members of the board and former Chief Engineer James W. Reagan.

"We tried to call in the best engineering and geological brains in the country to pass upon these previous reports of Reagan and his associate engineers and geological assistants.

"I think it is only fair to point out that the board as constituted two years ago was mandamused and directed by court order to proceed with the high dam, and under the circumstances we had no alternative. Incidentally, the judge in rendering his decision passed upon the foundation reports and stated that he considered the foundation as safe and firm as the 'rock of Gibraltar.'"

SHAW'S STATEMENT

Supervisor Shaw declared:

"Careful examination of the grand jury's exhaustive report reveals that all the actions, with one exception, on the San Gabriel dam took place before I became a member of the Board of Supervisors.

"It will be recalled that immediately following the first time I had an opportunity to view the foundation of dam site when I made a careful, personal investigation of its suitability and found that it was obviously a dangerous and unsuitable site, that I made a motion on the board which resulted in stopping immediately all San Gabriel dam excavation work and the abandonment of the site.

"The public should know that the settlement made with the contractors followed the advice of the flood-control counsel that the county in the event of litigation would have to admit that it owed the contractors the amount named in the settlement and that such a settlement was the only possible and sane way of saving the county expensive litigation. Further, it was pointed out by the attorneys that these figures would have to be admitted in court as they were the figures submitted to the board by the flood-control engineer."

The grand jury, according to Foreman Morris, will study the report of the board of engineers appointed by it to investigate charges that there had been irregularities in the computation of material excavated at the dam site. The charges were found to be baseless. The engineers who made the study and report included: Franklin Thomas, Porter H. Albright and R. V. Meikle.

Fitts Silent on Plummer's Plans

Dist.-Atty. Fitts yesterday refused to verify a report that Clyde Plummer, defeated candidate for Sheriff, will return to his office as chief of the prohibition squad, a post which Plummer resigned to make his campaign.

Reports that he has been requested by Rev. R. P. Shuler to reinstate Plummer were denied by Fitts, who also said that Plummer has not yet requested reinstatement. Plummer is a retired police officer.

CHEST CAMPAIGN TO GO ON

Workers Will Call Halt Only on Reaching Goal; Total Now Slightly Above Half-way Mark

Notwithstanding the fact that yesterday should have seen the Community Chest of Los Angeles filled to the brim, reports for the day showed the level had risen only slightly above the half-way mark. There was, however, no indication of a diminution of determination on the part of campaign leaders, or among the workers, from the $1,000,000 committee right on through all of the various divisions.

Division leaders at yesterday's report luncheon at the Biltmore expressed the intention of maintaining their organizations and of hammering through to a finish even if it takes all winter.

Russell Ballard, heading the $650,000 team of the $1,150,000 committee, said: "There is no doubt in my mind that the unusual conditions this year demand that the entire quota be raised. I suggest that we all view this matter with the utmost seriousness and carry on to the finish."

Harry Chandler, for his $500,000 section of the same committee, said: "We will go on until we get our quota."

Mrs. Albert Crutcher, chairman of the residential distict, declared the women of the residential divisions have expressed the determination to see the task completed no matter how long it may take.

George W. Dryer, chairman of the business district, asserted his group's intention "to hit the line until this job is finished."

Finally, Chairman J. A. H Kerr said: "I know that the workers in this campaign have the loyalty, the will to achieve and a realization of the urgency of this cause to con-

(Continued on Page 2, Column 5)

COLONEL TO BE BELLE OF THE BALL

Student Officers to Pick Co-ed for Rank and Honor

In Hands of Friends

Left to right—Helen MacSkeen, Betty Ashburn, Lucy Guild, Betty Franz, Margaret Morris, Charlotte White, Virginia Lambrecht, Sally Sedgwick, candidates for honorary title at U.C.L.A. reserve officers' military ball.

EIGHT of the most popular women of the senior class at the University of California at Los Angeles, have been chosen by Scabbard and Blade, honorary military fraternity, to compete for the title of honorary colonel of the U.C.L.A. regiment of the Reserve Officers' Training Corps at the annual military ball on the 15th inst.

This year marks the first time such a contest has been conducted in connection with the ball. Guests at the ball will vote during the intermission on whichever of the eight co-eds they believe most outstanding in beauty, popularity, pep and personality. The girl chosen will retain her title until another elimination is conducted among next year's senior class.

The military ball is the only social event conducted by the military department during the semester. It is characterized particularly by the appearance of the officers in full-dress uniform.

DEATH ENDS WRITINGS OF 'TIMES' MAN

Eugene Brown, Editorial Contributor for Score of Years, Dies Unexpectedly

Death last night brought to an end a life-time career as a writer and silenced the pen of Eugene Brown, whose satirical articles on a range of subjects for twenty years have been a feature of the editorial page of The Times.

The 66-year-old journalist, who began his career when a mere lad in Michigan, where he was born, succumbed to an ailment that had caused distress for the past ten months, but his demise came unexpectedly. He died at 9:30 p.m. at his home at 321 South Lincoln avenue, Glendale.

Consistent and loyal to his profession he continued his writing until just before his death. A signed article dealing humorously with the recent election appears on the editorial page of this issue of The Times.

He leaves a widow, a father, 92 years of age, and a mother of 88, who live in Eagle Rock. Funeral plans have not been made as the death proved a severe shock to his life-companion.

Two decades ago the deceased came to California from Illinois, where he was well known as a splendid writer and where he conducted his own newspaper. Joining the staff of The Times he soon established a front-rank position among the journalists of the Pacific Coast and his articles were eagerly awaited by a large following. Satire was his favorite weapon and his wide vocabulary permitted interesting as well as timely comments on subjects of exceptional scope.

Nomination of Miss Smith to Board Sent In

The nomination of Miss Kate Smith as a member of the Police Commission to succeed Willard G. Thorpe, term expired, was sent to the City Council yesterday by Mayor Porter. The nomination was referred to the Police and Fire Committee, where it is scheduled for considerable study.

Miss Smith lives at 411 West Thirty-first street. She is an English teacher and formerly was vice-principal of the Polytechnic High School. She is the joint author of several textbooks used in California schools.

Cement Dryer Kills Workman

William Burns of 1083 East Vernon avenue, employed by the Eaton Rock and Sand Company, was drawn by his clothes into a cement dryer yesterday while at work on Foothill Boulevard near Altadena and crushed to death.

HAMBURGER LEAVES KIN $3,000,000

Brother Made Executor; Two Trust Funds Set Up by Will of Pioneer

The will of Moses A. Hamburger, pioneer Los Angeles merchant, who died October 29, last, leaves his fortune, unofficially estimated at more than $3,000,000, to his brother, David A. Hamburger, named executor, and three sisters.

By terms of the will, the estate is to be divided into two trust funds, amounting to 75 and 25 per cent of the total. Income from the larger one is to be paid to the sisters, Mrs. Belle Alice Nathan, Miss Evelyn Hamburger and Mrs. Jennie H. Marx. Income from the smaller goes to David.

On the death of these heirs, the income will be paid to the decedent's niece, Florence Hamburger, and two nephews, Arthur M. and Howard Hamburger, until they attain the age of 45 years, at which time they will receive equal parts of the remaining principal.

The decedent, who was not married, inserted a 300-word clause in his will expressly providing that if any person appeared who asserted herself to be his wife, or child such person should be given $1, and be disinherited as to any other part of the estate.

Power Bonds Quiz Put Off

Because of the proposed survey of the capital structure of the Department of Water and Power, action on Councilman Williams's resolution asking for an investigation of charges and counter-charges growing out of the defeated power bond issue was deferred a week yesterday by the City Council.

Councilman Cooke, chairman of the Finance Committee, explained that his committee, the Water and Power and the Public Utilities committees will take up such a survey next Thursday afternoon.

JUDGE WILLIS SCORES MAYOR'S VICE POLICE

Although C. W. Muns, night watchman, should have known that barrels in a warehouse under his care contained beer, even that knowledge would not make him guilty of possession of it, Municipal Judge Willis declared yesterday in finding him not guilty of possession of beer valued at $10,000, seized in a raid by Mayor Porter's vice squad on September 30, last.

In his decision Judge Willis severely castigated the officers for not obtaining additional evidence as to the ownership of the liquor.

"The habit of arresting citizens on suspicion of liquor-law violation and then never gathering additional evidence is resulting in the courts being congested with liquor cases which eventually must result in acquittals," the court said, "and if Mayor Porter's new crime commission asks me to explain the large number of liquor acquittals in our courts I will be very glad to do so."

The beer, Police Officer Sears, who led the raid, reported, had been stored in the warehouse at 440 Seaton street by Chicago gangsters, who intended to "chisel into the beer racket" here. Judge Willis declared the officers knew who owned the liquor and that they arrested the watchman only because they failed to locate the real owners and suspected that he might know something about it.

RECORD SET BY WEATHER THIS MONTH

Temperature Above 85 Deg. in Opening Week for First Time in Fifty Years

When the thermometer reached the 88-degree notch shortly before noon yesterday, it confirmed the assertions of faithful Angelenos that the past week's weather has been undeniably unusual, for yesterday's maximum temperature set the seal on a new record in the fifty-year annals of the local weather bureau.

The record is for the first week of November. The past week is the only first week of November in fifty years in which each day's maximum temperature has been above 85 degrees. Furthermore, the mean temperature for the past week has been 76 degrees, as compared with a normal for the week of 63 degrees.

As on all the previous days of the present warm spell, the humidity continued to be subnormal yesterday. At noontime it was only 14 degrees as compared with a normal of 40. Its high for the day was 32 degrees at 5 a.m., which was also considerably below normal for that hour.

No immediate end of the hot spell was discernable yesterday to Col. H. B. Hersey, local forecaster, and his prediction for today is continued warm weather, with low humidity and abnormal fire hazard. There were no indications yesterday, he said, that the high pressure over the interior is making any preparations to move on.

Chamber Seeks Zoning in Area of Civic Center

Suggestions of the Chamber of Commerce for the zoning of property contiguous to the Civic Center, in which zone the design of all buildings must be submitted to the Municipal Art Commission, have been referred to the Board of City Planning Commissioners and the city planning committee, the chamber was advised yesterday.

The move of the chamber was taken by its directors following discussion of the proposal with property owners who, according to President Austin, agreed that a reasonable attempt to control the architectural design of buildings fronting on the Civic Center should be made.

INSURERS PLAN LUNCHEON

The Life Managers' Club will hold a luncheon-meeting at 12:15 p.m. next Monday at the Los Angeles Athletic Club. A report from the trust committee on the "Relation of Trusts and Life Insurance Companies" is expected.

COUNTY OPENS MUSEUM UNIT

Contents of Thirty-five Exhibit Halls Shown

California Art Club Also Presents Display

All-Day Throng Swarms Through Building

The first public showing of the contents of thirty-five exhibit halls of the Los Angeles Museum of History, Science and Art was held yesterday with an informal reception in the new unit of the institution. Throngs of visitors crowded the building from early afternoon until the closing hour of 11 o'clock.

Coincident with the opening of the new wing of the museum the California Art Club held its twenty-first annual exhibition and yesterday announced the awards.

The painting by Paul Starrett Sample, "Mexican Quarter," was given the first award and the Mrs. Keith Sparling prize. The Evelyn Dalzell Hatfield gold medal was given to Edith Truesdell, and honorable mention was won, in order, by J. H. Hinchman, Ruth Peabody and Peggy Nichols.

TWELVE DEPARTMENTS

Attendants of the museum were ready yesterday with the opening of the doors to serve as guides to visitors. Twelve departmental exhibition cases were set in the main foyer as an indication of what might be found in the different departments and the cases included directions for reaching each exhibit.

The departments represented in the opening were history, science, art, library, junior museum, physical and mechanical science, music and theater, extension division, field activities, Otis Art Institute, Hancock Park and miscellaneous, the latter including special food and animal products.

In the past ten years more than fifty exhibition halls have been added to the museum. All of this area is now full throughout the three floors of the entire building. Centrally in the new wing, elevators have been installed to carry visitors to a desired floor where attendants have been posted to serve as guides.

MOTION PICTURES

A unique departure in museum exhibition was shown at the opening yesterday when three subjects were projected on the motion-picture screen of the lecture hall, at the same time. Yesterday one of the pictures shown gave the history of the museum's growth from nucleus form, to its present stage of development.

The second motion picture gave a story of the Rancho La Brea asphalt pits. The picture told graphically of the excavations for the finds of Pleistocene mammal fossils and how these specimens were obtained for the museum through the efforts of G. Allan Hancock and how the museum's science department boasts many times as much Pleistocene material as any other museum in the world.

The third section of the motion-picture display gave a story relating to the art history of America. Photographs of a series of varied pictures relating to decisive steps in architecture and painting were shown. The art exhibit in the galleries of the museum contains many representative examples of those shown in the motion picture display yesterday.

Attendants of the museum yesterday said the exhibits of the fossils of invertebrate mammals, many of them taken from the La Brea pits, attracted the most attention. Second in interest was the display of Egyptian material where curious throngs watched the features of long-dead Nile potentates.

Another exhibit of laces drew an interested group of spectators. The showing contains the wedding veil of Mary, queen of William of Orange, as well as examples of hand-made lace from every country on earth.

EVENT SPONSORS

The informal reception yesterday was sponsored by the members of the museum's board of governors and their wives, the board of trustees and a reception committee, which included William M. Bowen, Howard Robertson, William Preston Harrison, Dr. A. Davidson, Dr. George F. Bovard, Dr. Rockwell D. Hunt and Dr. Ford D. Carpenter.

Also serving in a similar capacity for the opening were County Supervisors John R. Quinn, Frank L. Shaw, Fred T. Beaty and Henry W. Wright.

Most of the board of trustees were present and included Dr. E. A. Bryant, Harry Chandler, William M. Garland, Russell McD. Taylor, Rt. Rev. William Bertrand Stevens, Dr. Ernest C. Moore, Dr. Rufus B.

(Continued on Page 2, Column 3)

WALKUP INQUIRY TO GO ON

Indictment of Four Persons Fails to End Grand Jury Quiz on "Frame Up," Says Foreman

While police, deputy sheriffs and Federal authorities yesterday continued to search for Connors M. Shawn, indicted by the county grand jury together with a number of unnamed persons in connection with the attempt to frame Police Commissioner Walkup, Foreman Morris of the grand jury announced that other witnesses are to be called for questioning.

The indictment of Shawn, which charges him with having been the central figure in the frame-up plot, was returned Thursday afternoon and bail was fixed at $10,000. Shawn, the police say, fled from the city when the Walkup matter was first under investigation a number of months ago.

That the indictments returned Thursday do not end the Walkup case with the grand jury became evident yesterday when Foreman Morris made his announcement.

"Other witnesses in this matter are to be called before the jury," declared Morris. At this time I cannot say just who these witnesses are to be or just when they will be called."

Shawn's indictment came about after Miss Helen Lee, the blond lure in the case, had confessed her part in the plot, and implicated Shawn and several others. Fourteen witnesses were examined before the indictment was returned.

Police investigators working on the Walkup case yesterday announced that the bombing of the home of George Brown, Negro politician, had no connection with the frame-up case. Brown was mentioned during the early investigation of the plot to "get" Walkup.

by Harry Carr

UNTIL now the Lancer has always stayed out of politics, but now I feel the call.

I am about to circulate an initiative petition to be placed upon the ballot at the next election. It provides for a new law banishing from the confines of the United States two classes of public enemies:

Those who have the habit of unnecessary telephone calls.

Those who want to "consult."

TWO CONFERENCES

Within the past week I have been mixed up in two projects.

One was a banquet of no possible importance. It involved enough conferences to start three armies to France.

The other was something that involved important issues and a lot of money. I "sat in" with a distinguished soldier. We went to the scene, collected all the facts and came home. There were no "consultations." All that was said on the subject was packed into about nine words.

LIFE IN CHICAGO

A college boy at Rush Medical School writes to a friend in Los Angeles describing the charms of life in Chicago.

It seems that the campus is infested with little bootblacks who carry around shine boxes and make themselves a pest. One is a little Italian boy. One of the college boys kidded him until the child lost his temper and rushed away in a fury.

In a few minutes he came back with eight grown-up gangsters. The whole eight set upon the boy who had been kidding the bootblack. Seeing him overwhelmed, the other college boys came to the rescue. The gangsters were no match for the athletic college boys and were being soundly licked.

One of the gangsters whipped out an automatic; forced the college boys to line up along a fence with their hands above their heads. The other gangsters then pulled out brass knuckles and—while the man with the gun forced them to keep their hands up—the faces and bodies of the college boys were literally torn to bloody shreds. Most of the boys will be marked for life.

THE DESPISED AMERICAN

It is a great disadvantage to be an American in this country. You don't belong to a gang.

MUSSOLINI DROVE 'EM OUT

That most of the gangsters are foreigners is no slam against the races which gave them birth. Rather it is a slam against our police methods and our immigration system. These foreign crooks have seized Chicago—as they will try to seize Los Angeles—because the police of their own countries have made life too hot for them. Mussolini drove them out.

MARY STARTS FIGHTING

The revolt against the Fox Theaters Company disposes of the rumor that Mary Pickford and Douglas Fairbanks intend to retire from the screen. Mary is no guy to walk out of a fight.

FUNERAL OF WALKER CONDUCTED AT KIRK

Last rites for Joseph Hurd Walker, retired nurseryman, a resident of Los Angeles for thirty years, were conducted yesterday at the Wee Kirk o' the Heather, Forest Lawn Memorial Park. Mr. Walker died Wednesday at his home, 547 North Las Palmas avenue, of heart disease. He was 73 years of age. Born in Boston, Mass., he was an alumnus of Massachusetts Institute of Technology. He leaves his widow and one son, Joseph Hurd Walker, Jr.

AUNT HET

BY ROBERT QUILLEN

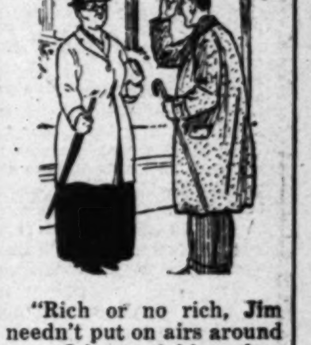

"Rich or no rich, Jim needn't put on airs around me. I knowed him when he et with his knife an' never used a fork except to comb his mustache."

(Copyright, 1930, Publishers Syndicate)

BOMBING CLEW SOUGHT VAINLY

Negro Politician Unable to Suggest Any Motive

Dynamite Declared to Have Been Used for Blast

Victim Blames White Man for Damaging Residence

While the victim and police admitted they had been unable to learn of a motive or uncover clews, Captain of Detectives Katzenberger announced yesterday that several definite steps have been taken in the investigation of the bombing of the home of George Brown, Negro politician and bondsman, late Thursday night.

Damage to his home at 1160 East Twenty-eighth street, Brown stated, will not amount to more than $100. A few boards were torn loose from the side of the house on the ground floor and a number of windows were broken by the concussion.

DYNAMITE USED

The bomb, believed to have been formed of small pieces of water-soaked sacking in a steel tube, contained dynamite and not black powder as was at first supposed, according to Katzenberger.

"A hole was torn in the ground," he explained, "showing that most of the force of the blast was expended downward. This indicates the use of dynamite and not black powder, which explodes in all directions.

"While I haven't any definite idea as to who tried to blow up my home," Brown declared, "I feel certain that it was done by a white man. I don't know of any Negro who would monkey with a bomb."

Brown, according to police, was at one time a prominent figure in Central-avenue politics. His name was recently involved in a minor degree in the investigation of the asserted false arrest plot against Police Commissioner Walkup.

ONE PERSON HURT

The bomb exploded, Brown said, just after he had turned out the lights late Thursday night.

"The house shook," he said, "and I saw a cloud of gray smoke go up past the window. I was on the second floor."

Others in the house at the time were Brown's mother, Mary Brown; his wife, Sadie; son, H. Brown, and Mr. and Mrs. Charles Morgan. No one was hurt except the son, who suffered a wrenched back when thrown from his bed.

Several detective lieutenants of the Newton-street division are assisting Capt. Katzenberger in the investigation.

Sunkist Plans Wider Publicity to Move Crop

A larger Sunkist advertising campaign to help move the 1930-31 crop was assured by the approval of the board of directors of the California Fruit Growers' Exchange of the 1930-31 Sunkist advertising plans presented by Advertising Manager Geissinger on his return from a survey of merchandising and advertising activities in United States markets.

The exchange advertising assessment on oranges, lemons and grapefruit remains the same for next season. Sunkist advertising funds available for 1930-31, however, will be larger than last year's, due to the larger size of the crop, and will total for all varieties approximately $1,600,000.

"The primary objectives of Sunkist advertising, which have been adhered to for twenty-three years, remain fundamentally the same," stated Mr. Geissinger. "These three objectives are: First, to increase the total demand for citrus fruits; second, to increase the consumer and trade preference for Sunkist; third, to improve distribution and merchandising through educational work directed at the wholesale and retail trade."

Two-Year-Old's Scalding Fatal

Gilbert Acado, 2 years of age, of 1827 Davis street, died in Children's Hospital yesterday of burns suffered last Thursday when he wall into a tub of scalding lye water which his mother was using for scrubbing.

With his small body frightfully burned, the child was taken to Georgia-street Receiving Hospital, where Dr. Lopizich, police surgeon, said there was scant hope he could survive. Later the little victim was removed to Children's Hospital.

WOMEN TO LEARN LAW

A series of lectures on business and protective law for women, to be given by Mab Copland Lineman, attorney, is announced by the extension division of University of California. The first will be given at 10 a.m. Wednesday in the Hillstreet Building, Eighth and Hill streets, and will be complimentary.

STUDIO ACTIVITIES TO HUM

Great Production Program for Year Announced by M.-G.-M. Chief Just in From New York

With the arrival from New York yesterday of Nicholas M. Schenck, president of Metro-Goldwyn-Mayer, a year of prosperity in studio activity was envisaged with his announcement the company will produce fifty-two and possibly more pictures for the 1930-31 season with a foreign version for each. Schenck was accompanied by Mrs. Schenck, J. Robert Rubin, vice-president and general counsel, and Charles Moskowitz, official of Loew's, Inc.

The officials are here for a series of production conferences with Louis B. Mayer and Irving G. Thalberg on next year's product. Arthur Loew, in charge of foreign activities, and Felix Feist, general sales manager, already are here.

At the conferences the officials will decide the bulk of the product to include many elaborate specials with famous stage and screen stars in addition to increased foreign-language pictures. This new schedule, which virtually means a doubling of the studio's production program on account of the foreign versions, means a huge amount of money will be expended in Los Angeles.

At the present time there are twelve companies at work at the studio with six more to begin in the next few days. Announcement of the studio's production has proved a stimulus throughout the industry and locally it affects hundreds of businesses and industries which will put into free circulation large sums that will aid in restoring normal prosperity in California.

The executives will remain here for several days.

Exterior of New Los Angeles Museum Unit

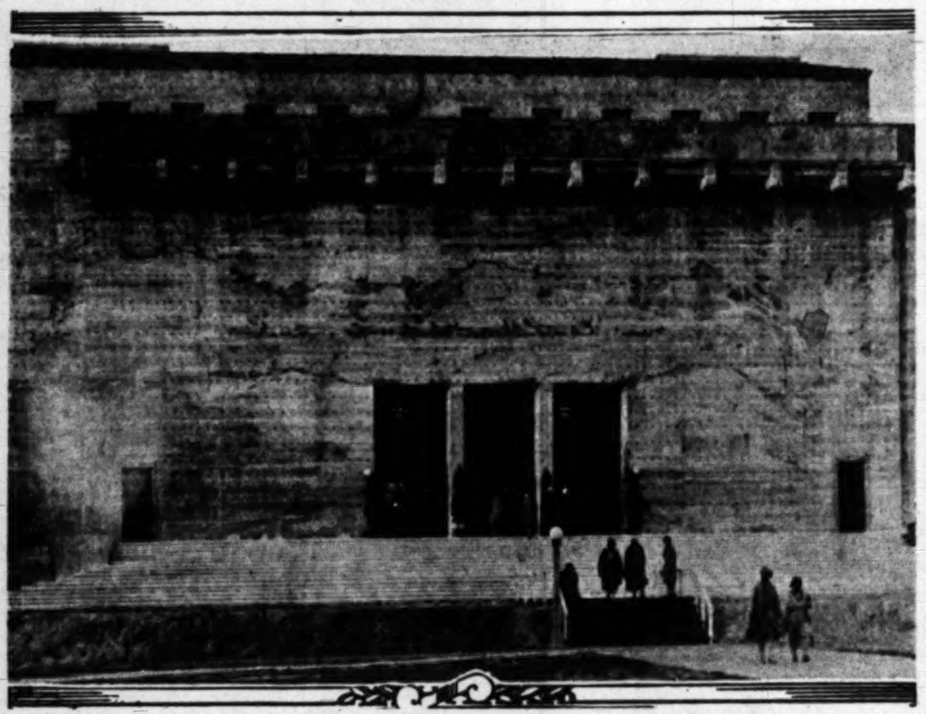

Dedication Yesterday Marks Long Forward Step in Culture

Author's Visit to Father Will Span Long Gap

A gap of thirty-five years will be spanned in a reunion here Wednesday with the arrival from London of S. Fowler Wright, British novelist, for a visit with his father and brothers. The father is Stephen Wright, 90-year-old Hollywood pioneer, and the brothers, H. Victor Wright, secretary of Harris & Frank, and Walter C. Wright, certified public accountant. They have not seen the writer since 1895.

During his stay in Hollywood, the author will negotiate with motion-picture studios for the purchase of some of his works. These include "The Deluge," "The Island of Captain Sparrow," "Dawn" and "The World Below." The first-named has been adopted by Harvard University as a textbook.

Boris Wedding Shown in 'Times' News Picture

The recent wedding of Princess Giovanna of Italy and King Boris of Bulgaria is among the many current events of world-wide interest pictured in the latest issue of the Times-Universal Newsreel, now on view in Southern California theaters. Crowds of loyal subjects are shown standing in a driving rainstorm to pay tribute to the royal newlyweds. Graham McNamee gives an accompanying description of the nuptials.

Other scenes show the opening of the $25,000,000 tunnel linking Detroit with Canada, the search for victims of the recent German mine disaster, and France's welcome to the trans-Atlantic fliers, Coste and Bellonte.

The schedule may be obtained by phoning REpublic 3171 and inquiring about Newsreel No. 89.

AZUSA DRUNK DRIVER GRANTED PROBATION

Leland S. Poage of Azusa, sent to jail last month by Superior Judge Wood when he appeared in court under the influence of liquor to answer a charge of driving while intoxicated, was granted probation by Judge Wood yesterday. The court, however, ordered him to spend three months in jail and the succeeding six months in a sanatorium under treatment for the liquor habit as a condition of his three-year probation term.

RAILWAYS EXTEND CHRISTMAS RATES

The Southern Pacific, Union Pacific and Santa Fe railroads yesterday announced an extension of the Christmas holidays excursion-fare cut to include trips originating in the Middle West. Tickets for round trips from Chicago, St. Louis, Memphis, New Orleans and other centers to points within California and return will be on sale from December 16 to 22, inclusive, at one and one-third fares. They will include diverse routes and liberal stopover privileges.

OIL TAX ISSUE POSTPONED

The ordinance fixing a tax of 1 per cent of the gross on oil wells in the city, resubmitted to the City Council yesterday, was postponed until Wednesday. Monday afternoon the Finance Committee will hear protests from oil operators who oppose the measure.

COUNTY OPENS MUSEUM UNIT

(Continued from First Page)

Von KleinSmid and E. A. Dickson.

As representatives of the Otis Art Institute, the school of fine and applied arts maintained by the county as a department of the Los Angeles Museum, were: E. Roscoe Shrader, Karl Howenstein, Roger Noble Burnham, Edouard Vysekal and John Hubbard Rich.

The opening reception closed last night with dancing in the rotunda.

Dr. John A. Comstock, associate director of the institution, last night said: "This music is an example of what is possible with a large building in the way of acoustics. I hope the people of Los Angeles will find that here is a museum building where sounds are pleasing to the ear, an even temperature is maintained and a real center for cultural development."

Leader in Girl Welfare Work Taken by Death

Mrs. Mary Marcoux Long, a pioneer in welfare work in Los Angeles, died yesterday after a long illness at her home, 706 East Edgeware Road. She was 81 years of age. Born in Ames, Iowa, she came to this city forty-two years ago with her first husband, Alexander Marcoux, who was a well-known contractor and builder. He was killed in a street-car accident about twenty-five years ago.

Immediately after coming to this city, Mrs. Long had become interested in welfare work and managed a home for delinquent girls then conducted by the local Women's Christian Temperance Union. Subsequently her husband built a home on Los Angeles street, which was devoted to the same purpose but was conducted under the auspices of the King's Daughters.

About twenty years ago she became interested in providing for aged and indigent people until illness incapacitated her about a year and a half ago.

She leaves her husband, J. H. Long; a sister, Mrs. Eddie Hunter; and two nieces, Mrs. Mary Hokom and Mrs. Eleanor Knapp, all of this city. Funeral services will be conducted this afternoon at 2 p.m. at the chapel of W. A. Brown, 1815 South Flower street. Interment will be at Rosedale Cemetery.

COURSE STIRS INTEREST

A morning extension course on "Readings from Plays and Poetry of Today" at the Hillstreet Building by the extension division of the University of California, is attracting unusual interest, according to Acting Director B. B. Rakestraw. The class, which meets at 10:30 a.m. Wednesday, is in charge of Miss Robert E. Phillips, with Helen Crane Hardison as assistant.

NECESSITY KNOWS NO LAW, HER PLEA

Mildred Howard

"We had to have food and the only things we got with the checks were groceries and necessities," said Mildred Howard, 20 years of age, in jail yesterday, in explanation of the charge that she and a male companion twice her age, Frank W. Howard, passed numerous worthless checks on Van Nuys merchants. The girl, said to have run away from her home at Spokane, Wash., and the man were arrested last Thursday.

First Group of Canada Tourists Comes to Town

Nearly 100 Canadian Tourists' Society members have arrived in Southern California during the past few days, comprising the first contingent from the Northland. Among them are President J. Hooper and Vice-President Don McCormick and Ray Shields of Winnipeg and Toronto, respectively. A meeting is to be held today, presided over by Gen. M. Grant, president of the Canadian Club of Southern California, to arrange for the tourists' headquarters and to schedule winter season functions.

At the summer reunions at Niagra Falls and Detroit, a much larger number of tourists registered as planning to come to Southern California this season.

"Strong Arm" Woman From Chicago Held

Evelyn Scoville stated to Department of Justice agents that she was just "a strong-arm woman from Chicago." She and two men were accused in a complaint issued yesterday of violation of the Dyer Act by transporting a stolen automobile from Chicago to Los Angeles. The two other defendants are Joe Connors and Will Moffitt, whom the woman stated she picked up while they were hitch-hiking to this city.

The woman said she met Paul Brockman, owner of the car, in Chicago, and when he visited her apartment she tied him to a bed and left with his car. She and the two men were arrested in Glendale. They are held in the County Jail pending arraignment before United States Commissioner Head, bail being fixed at $5000.

Glider Loops Set for Tomorrow

An attempt to shatter his own world's record of seventeen consecutive loops in a motorless glider will be made by Lyman Voelpel at Grand Central Air Terminal tomorrow afternoon. Voelpel also will make a number of demonstration flights in the same glider, which will be towed through the air by a motored plane.

The glider is the same in which Voelpel made his previous record on October 11 at Dallas, Tex., and is the only glider in the country built to carry two persons.

A number of parachute jumps have been made from the glider, and it is possible that a jump from the glider may be made tomorrow.

Wood Estate Fight Started

Trial of a contest of the will of Lillian B. Wood, involving a $22,000 estate, began yesterday before a jury in Superior Judge Craig's court. Mrs. Wood died November 24, 1929. Four of her step-children, Guy F. Wood, Adeline Rowland, Mattie B. Wood and Dorr B. Wood, are contesting the will, dated November 17, 1929, which leaves the estate to the testatrix's sister, Mrs. Mabel E. Harker, also named executrix.

The contestants contend the estate was acquired by their father, the late Thomas L. Wood, and should revert to them. They assert Mrs. Harker unduly influenced their stepmother, and that Mrs. Wood was of unsound mind when she executed the instrument.

HIGH COURT GETS BIRD CASE

State Asks Review by Supreme Tribunal of Trial at Which Sportsman Was Convicted

Denied a rehearing in the District Court of Appeal, the State yesterday asked the Supreme Court to review the decision of the Appellate Court granting a new trial to Maj. Owen R. Bird, Los Angeles sportsman convicted of manslaughter after a murder trial for the slaying of Percival G. Watson, a friend.

The appeal to the Supreme Court was based on the same ground as presented in the petition for a rehearing before the Appellate Court, wherein it was asserted that uniformity of decision and settlement of an important question of law are involved.

The question of law is the constitutionality of that part of Section 809 of the Penal Code as amended in 1927, authorizing the charging in an information of any offense or offenses. The Appellate Court held the section unconstitutional because a person charged with a felony is entitled to a hearing before and a commitment by a magistrate in lieu of an indictment by the grand jury.

Maj. Bird was charged with murder in an information filed after two Municipal Court judges had ordered him held for trial on manslaughter charges. The Appellate Court held that the prosecution by proceeding as it did, was assuming judicial function.

The petition was filed by Deputy Attorney-General Richards.

CHEST DRIVE TO CONTINUE

Workers Will Quit Only on Reaching Quota

Total to Date Slightly Above Half-way Mark

Leaders Tell Determination to Stay on Job

(Continued from First Page)

tinue their efforts until the job is done."

AMOUNT TO DATE

The amount subscribed for the past day was $202,173, bringing the total to date to $1,777,416, or 55.54 per cent of the goal of $3,200,000. This amount has been received from 115,239 subscribers.

Following an invocation by Dr. Edward D. Gaylord, pastor of the Church of the Messiah, Mayor Porter made the presentation of a miniature silver community chest to William Atkinson of Belmont High School, for his prize-winning poster in a Community Chest poster contest conducted by the junior, senior and evening high schools of the city.

Prof. George B. Mangold of the department of sociology of the University of Southern California, as the speaker of the day, characterized the Community Chest idea as one of the most important, if not the most important, sociological inventions of the generation.

Dr. Mangold who is a student of Community Chest development, also placed special emphasis on the agencies of the Chest which are devoted to preventive work, as ones which deserve equal consideration with those institutions which are devoted only to charitable enterprises.

WORK COMMENDED

"The Community Chest serves not only a humanitarian and a charitable purpose," he said, "but in its work of prevention of delinquency and in character building it so functions that we avoid added burdens for ourselves in the future.

"Furthermore, I consider the Community Chest one of the very best ways to develop community spirit, for that cannot be brought about unless all men and women work together for a common purpose. As a community we must work together on this obligation and what we need right now is to give with a heart."

All members of the City Council were guests at yesterday's meeting and evinced great interest in the progress of the campaign as revealed in the reports of the various divisions chairmen.

VARIOUS SHOWINGS

In million-dollar circles the Chandler team continues in the lead with 67.84 per cent of its goal and the Ballard contingent is not far behind with 61.50 per cent of its somewhat larger quota. The entire central division showed an encouraging gain for the day, its percentage having jumped from 56.78 on Thursday to 65.40. The residential district also reported progress with a percentage of 54.39 of its goal. For the leading position in all the geographic divisions, the schools yesterday passed the harbor district and stepped into first place with 67.32 per cent of their quota, a report which represents returns from only about half of the schools, and an amount approximately $1000 in excess of the subscriptions of last year from the same sources.

Music yesterday was furnished by Solomon's Orchestra.

While campaigning will continue just as vigorously as before, only two report luncheons are scheduled for next week, on Wednesday and Friday, respectively, at the Biltmore.

LARGE CONTRIBUTIONS

Contributions of $500 and more announced yesterday follow:

$12,628.50

Will Rogers.

$7500

Hamburger family.

$5000

Mrs. Albert L. Bagnall, M. J. Connell, Mr. and Mrs. Edwin S. Rowley.

$2000

J. J. Haggarty, Mr. and Mrs. F. F. Stetson.

$1500

California Furniture Company, a subsidiary of W. & J. Sloane.

$1200

Mr. and Mrs. E. Avery McCarthy.

$1000

Bethlehem Steel Company, Inc.; James Val and the California Medicinal Wine Company, California Title Insurance Company, Donald W. Whittier, Leland K. Whittier, N. Paul Whittier, Helen L. Woodward.

$900

F. W. Woolworth Company.

$750

E. K. Wood Lumber Company.

$600

Mr. and Mrs. S. F. Macfarlane.

$500

H. J. Barneson & Co., F. M. Brininstool, W. R. Fawcett, Dr. West Hughes, M. H. Mosier, Oscar C. Mueller.

LAWYERS TO BE HONORED

Forty-one graduates of Southwestern University, who successfully passed the last bar examination, will be honored with a dinner by the Southwestern Alumni Association at the Alexandria today at 6:30 p.m. Judge Irving Austin is president of the association. Speakers will be Orra E. Monnette, Leonard Slosson, president of the State Bar, and Norman Baillie, president of the Los Angeles Bar.

PET OUNCES TONS OF TROUBLE

Hawaii Bans Hope Hampton's Dog

Trio Happily United

Hope Hampton, opera singer; her husband, Jules Brulatour, and their tiny Pomeranian, on arrival here.

HOPE HAMPTON, titian-haired opera singer, and her husband, Jules Brulatour, Eastman Kodak Company executive, were home from Hawaii yesterday morning aboard the Lassco flagship City of Los Angeles, together with Pouzy, seventeen-ounce toy Pomeranian, which succeeded in creating several tons of trouble for the Honolulu port officials.

Pouzy, said to be the smallest Pomeranian in the world and valued at $10,000, was deprived of Miss Hampton's loving care while they were in Hawaii because Island laws forbid canine visitors before completing a lengthy period in quarantine. Thus Pouzy was kept aboard ship.

"Naturally, we were disconcerted when we learned that Pouzy, who is never away from us, could not accompany us ashore," said Mr. Brulatour. However, we soon fell so completely under the spell of the island's flowers, sunshine and beaches that it was easy to forgive the quarantine officers."

The Brulatours will spend three weeks in Los Angeles, stopping at the Ambassador, before going on to New York.

PROTESTS COME UP LATER

Hearing of protests against the improvement of streets in the Wilmington Boulevard and L-street District was continued by the City Council yesterday until the 20th inst.

UNITED ARTISTS GET CHALLENGE

(Continued from First Page)

two theaters, Paramount - Publix one and Radio-Keith-Orpheum one.

"In Seattle two theaters owned by John Hamrick, two by Paramount-Publix and one by Radio-Keith-Orpheum. Radio-Keith Orpheum also has theaters in Spokane, Tacoma and Oakland, and John Hamrick owns a theater in Tacoma.

"These facts show how irresponsible are the charges of monopoly against Fox West Coast Theaters by United Artists, when actually the only point of issue is the payment of exorbitant prices as film rental demanded by United Artists."

Schenck yesterday made another statement in connection with the asserted "trust" charges against the Fox interests in which he said Clarke was willing a few weeks ago to give United Artists the same terms for their pictures as given them by other theater owners. For some reason, he charged, Clarke repudiated this agreement.

"Furthermore," Schenck's statement continues, "the terms on which the Fox West Coast Theaters purchases the pictures of other producers are unfair. They are a menace to the free growth of motion-picture production, they discriminate against smaller independent theater owners, and they are grossly unjust to the public.

"The Fox monopoly buys the entire output of the other large producing units. It buys hundreds and hundreds of pictures every year, far more than it can show in its theaters. Those pictures which it is unable to exhibit it places on the shelf and they are never seen by the public.

"SQUEEZING" CHARGED

"Why do Fox West Coast Theaters follow this wasteful and uneconomic policy? They do it to freeze out independent theaters of the Pacific Coast. If these theaters cannot secure pictures they cannot remain in business and finally they are forced to dump their properties into the lap of the Fox organization. In this way Fox West Coast monopoly adds to its numbers, increases its power and endeavors to tighten its hold on motion pictures.

"The policy of Fox West Coast destroys free competition and its success would mean the death of fine artistic effort in motion pictures."

Reports were heard in Hollywood yesterday that with Howard Hughes, young millionaire producer, joining United Artists a new theater chain will be started. This report, however, remained unverified.

It became apparent also that Will Hays, head of the Association of Motion Picture Producers of America, Inc., will not enter into the controversy. Asked yesterday, he said he had no comment to make.

POLICE SERGEANT TEST TO BE TAKEN BY 1300

Applications for the civil service test for police sergeants, which totaled 1300 last evening, will close today at noon and the test will be held on the 15th inst., as originally proposed, according to announcement yesterday by Glenn Gravatt, secretary of the Civil Service Commission. Because of requests that those qualifying should have served five years on the police force, the commission held up the test, but finally decide to adhere to the limit of three years on the force as the necessary qualification.

STREET BLOCKER LOSES

Upholding the city ordinance against the blocking of sidewalks, streets and alleys yesterday, the Appellate Department of the Superior Court denied the release of Fred Firestone on a writ of habeas corpus. Firestone was arrested July 17, last, on a charge of sitting and standing in such a manner as to prevent free passage at North Main and Elmyra streets. The ordinance provides a nominal fine of $5.

CLUB TO HEAR McSTAY

Members of the Woman's Traffic Club at their next meeting the 12th inst. at 7 p.m., in the clubrooms at the Alexandria, will have as their speaker C. E. McStay, field secretary of the Automobile Club of Southern California, who will talk on the international Pacific highway expedition into Mexico, also showing motion pictures taken on this trip.

USURY LA HELD BIND ON BROK

Superior Court U Justice of Peace R Property Loans

Holding that personal brokers are amenable to the laws, the Appellate Dep the Superior Court yeste that this class of lenders legally charge more than cent interest.

This ruling affirms a U. E. White, justice of of Pomona, in which W. was given a triple award the People's Finance and Company of Pomona Vall judgment was for $94.60. law provides that treble of usurious interest lected in such instances.

The Appellate Depar that brokers cannot ch cent interest as provid act regulating personal brokers and that that act pealed pro tanto by the The opinion was written ing Presiding Judge Judges Bishop and curring.

Negligence M Lose Appeals Supreme C

Dismissal of fifty-two geles appeals looms in the Court because of the either appellants or file necessary briefs, copy of the tribunal's ceived here yesterday.

Appellants have failed briefs in twenty-three of and respondents have sent replies to appellants the others.

The appellants and have been ordered to the court when it meets geles December 2 to why dismissals or reversal other orders as may be the premises may not be

Ban on Sho Film Free A

Use of sound records sized films of motion duced by the Vitaphone for advertising purposes side display truck is injunction suit filed by against W. M. Arms yesterday.

Because the truck the Broadcasting Company South San Pedro street the pictures without mission, license rights of tiff are infringed, accordin petition.

A permanent injunction such exhibition is asked.

BOOK TO BE

Mrs. Jack Vallely is to rade of the Living," a cal history of life Dr. John H. Bradley, Jr., of geology at the Southern California, Shakespeare Club of South Los Robles avenue luncheon meeting. Prof. Bradley as the guest of

FREE DELIVERY DUnkirk 2201

Facts Worth Knowin

This is No. 2 in a series of articles
By P. M. YOUNG

Prime matured animals are fattened on the richest of grains that contain mineral and rich, life-giving oils in abundance.

Cows and emaciated Steers, Lambs and Mutton, due to natural causes, or otherw are almost devoid of these essential values.

65% of all the Beef sold in Los Angeles Cow Beef, which sells on the Live Stock Market at approximately half the price pound of Prime Steers. Meat from proper fattened animals or fowl is the economical as well as the most health Steer Beef is always specified on Gover ment food contracts.

"Young's Ⓨ Steer Beef and Mil Lambs Daily Top the Los Angeles Livestock Market"

Turkeys Young Toms Finest Quality.... lb. 43¢
Hen Turkeys 8 to 10-lb. Avg. Finest Quality... lb. 38¢
Fryers Fancy, Dry Picked 2½ to 3-lb. Avg. .... lb. 40¢
Pork Roast Loin or Rib .... lb. 27¢
Veal Roast Milk Veal Shoulders .... lb. 15¢
Veal Stew .... lb. 12
Willowbrook Pure Pork Sausage lb. 40
(Absolutely no cereal, preservatives or artificial

Free Parking
Rear of store, entrance on Union Ave.

Young's Market Company
1610 West Seventh St.
Phone DUnkirk 2201
Wholesalers...Retailers...Hotel Purvey

MES' MURDER CASE DELAYED

gnment of Two Men to Take Place Monday

lic Defender May Have to Appear for Brown

ctives Doubt Motive as Told by Accused Pair

gnment of Emory Ells and P. Brown, indicted for ing to murder Mrs Merle wife of the former, was post- in Superior Judge Wood's yesterday afternoon until a.m. Monday.

continuance was granted Judge Wood was informed Ells had retained counsel but time before appearing in and that Brown had no at- and probably will have to the services of the Public

PLEAS TO BE ENTERED

the two appear in court Monday they are expected to plea to the charge that hired Brown to kill his wife, $2000 but producing only two dimes when Brown kept contract last Sunday, Mrs. Ells to death with a as she lay in bed beside month-old son.

ther the men will enter pleas guilty was an open question Detectives working on said yesterday that Ells apparently trying to shift all on Brown, whom the po- has already confessed his the crime, implicating Ells. the court proceedings were the police still held in a material witness Alfred brother of Emory Ells, and a Gate deputy constable.

OTGUN MENTIONED

Ells is accused of conceal- police the sac. that he his brother's shotgun was at the time of the murder himself stealing another from the Maywood police

were frankly skeptical of Brown's statement he told him he wished to his wife, from whom he had murdered because he de- custody of his son They that another motive under- crime and for that reason the two accused men be- of various robberies suspecting that Mrs. Ells have been killed because she possession of some secret murderers did not wish

OOD TESTS TAKEN R INJURED OFFICER

number of policemen were tak- tests under the supervi- of Police Surgeon Sebastian after they volunteered to to S. B. Hull, a fellow- who was injured in an auto- crash October 31. The in- is at the Orange County and his condition demands immediate transfusion, physi- say. Among those taking tests if their blood is of required are Patrolmen and Johnston, Sergt. Hol- and others. The men selected sent to Santa Ana at once, says.

MARY GUENTHER BE BURIED MONDAY

services for Mrs. Mary A. wife of Rev. John C. Methodist Episcopal min- living at 10945 Wellworth ave- will be conducted Monday at the chapel of J. H. Riede- South Main street. Inter- will be in Inglewood Park She died Thursday. Mrs. leaves her husband and daughters, Miss Adeline C. and Mrs. Esther B. Bick- Cincinnati.

STRIAN STRUCK AUTO MAY EXPIRE

Meredith, 29 years of age, Atlantic street, a pedestrian, to die of injuries he last night when struck by mobile at Washington Boule- and Estrella street. Meredith, fractured, was taken to Hospital. Joseph of 236 North Bunker Hill driver of the automobile, held.

TRIAL CONTINUED

of Juanita Eloise Burns, 24 of age, aviatrix, on the charge worthless checks, was yesterday by Justice of Farrell of Alhambra un-

Death-Plot Pair Appear in Court

Arraignment Postponed Until Monday
Left to right, Emory Ells, Attorney Harry Margid, Bailiff Parker and B. F. Brown.

STREET CAR CRITICISMS GET RESULT

Utilities Board Letter Tells Patrons of Plans to Better Service

For those who have made complaints to the Board of Public Utilities and Transportation in regard to the service of the Los Angeles Railway the board yesterday approved a form letter, a copy of which is to be sent to each complainant to inform him that an agreement has been reached with the company by which service is to be maintained at proper standard.

Between twenty and thirty letters will be sent out by the board. These will point out that the service has been improved by more than eighty additional trips during rush hours and further additions will be made as investigation shows need.

In conclusion the form letter states:

"The board believes that substantial progress has been made in the correction of excessive overloading of cars, and wishes to assure the car patrons that this work will be continued to the end that satisfactory transportation may be obtained."

Bull 'Loses' Weight Due to Leverage

Imagine the embarrassment of Charles M. Fuller, county sealer of weights and measures, when he received a complaint that a bull weighed 1350 pounds on a public scale in the morning and only 1220 pounds at the stockyards in the afternoon.

Fuller received the complaint from Wilbur S. Coke of Pasadena, president of a dairy stock organization. A check was made by the county sealer and both scales were found to be correct.

Later it was learned that the bull had been in a two-wheeled trailer when weighed in the morning, the trailer being attached to an automobile.

"The bull evidently stood on the rear of the trailer so that an excess weight of 130 pounds was recorded by the leverage thus created," Fuller explained. "At the stockyards the animal had been weighed off the trailer."

SEVEN POSTS TO MEET

Seven posts of the American Legion will hold a reunion meeting at Patriotic Hall Monday at 8 p.m. Star Post, the Sheriff's own, will initiate fifteen new members, including Superior Judge Sproul. Inglewood Post will present a crack drill team.

OG KILLERS MAY GO FREE

Prosecutor Has Conference on Case of Youths Defended by Rev. R. P. Shuler

toward a possible dismissal of the case, City Prosecutor John- called a conference at his office in connection with charges to animals against E. E. Wall and Melvin Addington, members Methodist Church in whose behalf Rev. R. P Shuler recently himself.

son of Shuler's associate and Addington, a ministerial in the church, are accused to death a dog, using and shovels, on October 16. have pleaded not guilty and trials are set for the 10th

defendants, accompanied by Humane Officer Lee, Williams of 1226 East street, owner of the complainant, were conference by City Prose- It was held in the Chief Deputy Prosecutor

is an unusual procedure," announced to the gather- I have received many tele- calls saying that this com- was issued without founda- and our purpose is to determine sufficient evidence to pro-

Officer Lee of the Society Prevention of Cruelty to Animals he arrived at the scene and found the two young men near the dog, which had been beaten with a hatchet and shovel. He said he shot the dog and put it out of further misery. He also said that there was no trace of rabies about the dying animal.

Wall and Addington said they believed the dog mad and so attacked it with the hatchet and shovel.

Following the long conference in which the defendants were questioned as to their intentions, and the humane officer questioned vigorously, City Prosecutor Johnson said the case would be taken under advisement and an announcement as to whether it will be dismissed made later.

On the way from the office the elder Wall accosted Officer Lee and expressed his disapproval of the Society for the Prevention of Cruelty to Animals.

"We've been disgusted with your organization in our district for a long time," Wall said.

Shuler was not at the hearing. He is understood to be on a vacation.

DINERS SEE AUTO CLUB TOUR FILM

Scenes on Trail-Blazing Trip Delight Guests of Geographic Society

By a "Times" Staff Correspondent

PASADENA, Nov. 7. (Exclusive)—Five hundred guests of the Pasadena Chapter of the Pacific Geographic Society were interested witnesses tonight at a banquet in Hotel Maryland of the showing of the film, "Blazing the Trail of the International Pacific Highway." The pictures were taken on the automobile tour conducted by the Automobile Club of Southern California over the proposed route to Mexico months ago. The adventures of the tourists, whose cars at times had to be lowered over precipices and at other times, drawn over difficult ground by team of oxen, fascinated the diners.

A message of good will was read from President Ortiz Rubio of Mexico, stating that the Central and South Americas look to the United States to promote social and economic conditions.

Rafael De La Colina, Mexican Consul in Los Angeles, was among the diners. He spoke of the friendly feeling the people of Mexico have for the United States. He also gave an interesting history of the development of Mexican civilization. Examples of Mexican paintings and arts adorned the banquet room.

Hubert Stepjohn, Los Angeles County School Superintendent, was chairman of the banquet. It was announced by Courtenay Monson that a publication similar to that of the National Geographic Magazine, but devoted to the Pacific Coast, is soon to be searted by the society.

Entertainment was provided by Mexican singers and instrumentalists.

WIFE ASKS MATE'S PAY FOR APPEAL

Mrs. Renaldo Asserts She Was Frightened Into Not Contesting Divorce

Superior Judge Scott yesterday took under advisement a motion to compel Duncan Renaldo, M.-G.-M. actor, to pay for his wife's appeal to the higher court from a decision that she could not sue to set aside her husband's divorce.

Mrs. Renaldo says she was frightened by her husband into entering a default and failing to contest her suit, and because she did not ask for a review of the judgment in six months, as provided by law, the Superior Court refused to set the divorce aside. This decision was appealed.

Mrs. Renaldo has sued Edwina Booth, film actress, for $50,000, asserting that Miss Booth, while working with Renaldo in Africa, during the filming of a picture, stole her husband's love. When Renaldo returned from Africa, he left his wife, she says.

Navy Air Chief to Reach Coast Today on Tour

David S. Ingalls, assistant Secretary of the Navy for Aeronautics, making an official inspection tour of West Coast naval bases, is schedulde to land today at San Diego and fly to San Pedro next Monday in the Navy's latest fighting airplane.

The new ship is a Curtiss-Wright fighting biplane with room or two airmen in tandem cockpits. It is powered by a 600-horsepower Wright Cyclone engine and attains a high speed of 180 miles an hour—faster than any other two-seated fighting craft now in the service.

Ingalls will be in Los Angeles on Armistice Day, according to his schedule, and will take off from Long Beach Municipal Airport next Wednesday for San Francisco, returning here next Friday before starting his flight back to Washington next Saturday.

WILKIE TO ASK VENUE CHANGE

Pasadena Trial to Be Fought by Werner's Aide

Judge Declared Prejudiced in Drunk-Driver Cases

Defendant and Wife Accused After Street Arrests

By a "Times" Staff Correspondent

PASADENA, Nov. 7.—Asserting that it is impossible to obtain a fair jury in this city for trying liquor cases, and that Police Judge Leonard Riccardi declared he will deal harshly with defendants accused of driving while intoxicated, A. C. Ellmore, attorney for Royal Wilkie, Los Angeles deputy City Attorney, and his wife, Mrs. Zaida Wilkie, obtained a second continuance of their cases today.

Mr. and Mrs. Wilkie are charged with intoxication and reckless driving, and Wilkie, a World War flyer, faces additional charges of possession and transportation of liquor.

JUDGE DENIES ASSERTION

When the case is called again Monday, Mr. and Mrs. Wilkie plan to plead not guilty to all charges, and Attorney Ellmore will file an affidavit of prejudice and ask for a change of venue which would take the trial to Los Angeles Municipal Court. Judge Riccardi indicated he will grant this request, although he denied that he has ever announced that he will give the maximum sentence to liquor law violators.

"All you have to do to prove Mr. Ellmore is incorrect," he said, "is to look over the recent fines and jail sentences for drunk driving."

Mr. and Mrs Wilkie were arrested while sitting in their automobile which they had parked on South Fair Oaks avenue. They declared they were not causing any disturbance and were denied an opportunity to take sobriety tests.

HINGES ON IDENTIFICATION

When, according to Wilkie, he asked why he was being arrested the patrolmen dragged him from the automobile and handcuffed him.

Patrolmen Lay and Mallonee, who made the arrests, reported that Wilkie was overpowered only after a furious struggle which climaxed when Mrs. Wilkie started her car and drove at the officers as though she planned to run over them.

If the case comes to trial, the outcome probably will depend on whether or not a police officer who saw a car dash down Colorado street can identify Wilkie as the driver.

Bandits Take New Auto and Leave Old One

An exchange of an old automobile for a new $2500 machine was made by three negro bandits who held up Dr. D. Kuroiwa as he drove the latter car into the driveway of his home at 3227 Gleason street early yesterday morning. A watch also was taken from the doctor, he reported.

Miss Cecel Jenks, a nurse of 1020½ South Serrano avenue, reported she lost a $200 ring and a $1 bill to two bandits who held her up at Menlo avenue and Twelfth street in company with H. Caro of 1236 South Lake street. Caro was robbed of 80 cents.

As he stepped out of his home at 1211 West Eleventh street Kenneth Hamilton was held up by a pedestrian bandit and robbed of $4.

Another bandit held up Mrs. S. J. McKinley in front of her home at 1138 South Grand avenue and robbed her of a purse containing $10.

K. D. Gordon, taxicab driver, was the victim of a fifth robbery yesterday. He reported a passenger took $9 from him at Twenty-fourth and Hoover streets after threatening him with a pistol.

Two Men End Own Lives Due to Ill Health

Ill health caused two men to end their lives yesterday, according to police reports.

H. H. Wheatley, 42 years of age, was found in his room at 951 Albany street with the valves open in a gas heater. He arrived here two weeks ago from Seattle. Casual acquaintances declared he had complained of bad health.

Harry Tietsort, 60, was found in his hotel room at 654½ South Main street. A picture of himself and grandson was found clutched in his hand and beside him on the floor was a glass which, police say, had contained poison. A son, Mack Tietsort, is believed to reside in Montebello Heights.

Wife of Boxer Cites "Humming Bird" Letter

Signing himself "your hummingbird husband," Frederick Reynolds Wedge, known as "Kid" Wedge, boxer, wrote a letter of renunciation to his third wife, Mrs. Lucy Counter Wedge, which yesterday became part of the evidence in her divorce suit in Superior Judge Doran's court. The case was continued, however.

The couple lived together one month and twenty days, it was testified. Then Mrs. Wedge said her husband met one of his former wives on the street, and in his letter after leaving home, he said he didn't intend to deprive himself of "lovely understanding souls" just because his marriage had "gone on the rocks."

TUNNEL FUNDS SOUGHT

At the request of Councilman Webster, the matter of constructing a series of tunnels under Wilshire Boulevard was referred yesterday to the Tunnels, Bridges and Viaducts Committee. Webster explained that it is hoped five tunnels can be constructed, but due to lack of funds this has been reduced now to two. He hopes to find the necessary money elsewhere.

FIELD OF GEOLOGY INVADED BY CO-ED

Miss Dorothy Harkness

The field of geology, heretofore largely confined to members of the sterner sex, is undergoing feminine invasion. Miss Dorothy Harkness is one of the invaders, being the only woman geology major at the University of California at Los Angeles. She is a junior and is specializing in microscopic paleontology.

Her first year of university training was spent in the Royal College of Science, University of London. She has not yet determined her field of activity after graduation, except that it will not be teaching. When asked about comparative opportunities for study here and in London, Miss Harkness emphasized the advantages enjoyed by Southern California in the way of practical observation of geological phenomena. The methods of teaching followed in the two universities she regards as equally beneficial to the student.

NATIVE SON LAID TO REST BY PIONEERS

Frank G. Schumacher of Camera Fame Interred With Simple Ceremonies

Funeral services for Frank G. Schumacher, noted photographer who died last Wednesday, were conducted yesterday at the family residence, 522 Shatto Place.

The services consisted of prayers and Scripture readings by Dr. Ray O. Miller, rector of St. James's Episcopal Church, and the rendition of several hymns by Earl C. Houk, blind baritone.

Pallbearers were George I. Kyte, J. H. Dockweiler, James Miller, H. C. Lichtenberger, F. C. Wegener and N. C. Ifverson. Interment was at Evergreen Cemetery. The services were attended by scores of pioneer residents of Los Angeles.

Mr. Schumacher, who was 69 years of age, was a native son, having been born in a house that stood on the site of the new State Building. He was nationally known for his artistic photographic work and was a member of the California Club, Los Angeles Athletic Club and several beach clubs.

Testimony of Child Confirms Desertion Plea

"Papa went out, slamming the door and saying he never was coming back," testified Virginia Noblett, 13 years of age, yesterday in aiding her mother, Mrs. Helen T. Noblett, obtain a divorce from James Albert Noblett. Superior Judge Collier granted the decree on grounds of desertion.

Noblett had filed an answer in which he contended that his wife put him out of their home at 626 North Crescent Drive, Beverly Hills. Judge Collier awarded the wife custody of the children, Virginia and Louise, and approved a property settlement.

ASTRONOMY COURSE TO BE STARTED SOON

The Astronomical Society of the Pacific and Mt. Wilson Observatory yesterday announced two illustrated lecture courses on astronomy for the season 1930-31. Five lectures will be given at Culbertson Hall, California Institute of Technology, Pasadena, beginning the 20th inst., and six at the Central Public Library, Los Angeles, beginning the 21st inst. Admission to the Culbertson Hall lectures is by ticket which may be obtained without charge at the observatory's Pasadena office. No tickets are required for the library course.

SATIRE TO BE PRESENTED

Moliere's satire, "Le Medicin Malagre Lui," is announced as the first of a series of four plays to be presented by students of four departments of University of California at Los Angeles, in Royce Hall on the campus. It will be produced next Friday evening under the direction of Miss Madeleine Letessier, associate in French, and with sets by Miss Helen J. Ledgerwood, associate in fine arts.

COACH PERMIT DENIED

The Board of Public Utilities and Transportation of Los Angeles yesterday denied the application of the Los Angeles Railway Company for permission to put in service for sightseeing and special trips a twin coach with a seating capacity for thirty-nine persons, holding that there is no demand for it.

Household Needs and Timely Suggestions by Sallie

SALLIE PLANS NOVEMBER MENU

Breakfast
Seedless Grapes
Cereal and Cream
Waffles and Coco-Hon-ee
Coffee or Chocolate

Dinner
Chilled Tomato Soup
Stuffed Celery Salted Walnuts
Roast of Veal
Brussels Sprouts Mashed Potatoes
Candied Yams
Pear Salad
Gooseberry Pie
Coffee

At Night
Cold Cuts of Meat
Potatoes and Cucumber Salad
Thin Bread and Butter Sandwiches
Orange Sherbet
Iced Tea

May I not urge those who are looking for a trade to learn, to see the Liberty Candy Co., who teach you either for home or commercial purposes, candy making, chocolate dipping and cake ornamenting. Supplies may be bought from them, too. The address is fourth floor, Grant Bldg., 355 S. Broadway, TUcker 4156.

Do buy your olive oil and imported Italian and French groceries from R. Pazzi & Co., 219 S. Spring st. (MUtual 7612.

The sleeping fox catches no poultry; there will be sleeping enough in the grave. Act now to get ahead —Benjamin Franklin.

To remove insects from vegetables which are being washed put vinegar or a pinch of borax in the water It brings live insects to the surface at once.

Along comes Thanksgiving Day, and no carving knife—a most important table accessory. Now there is no need to be in such a predicament if you will just drop in at Steinen's Cutlery Shop, 210 W. Third st. There is a very attractive selection of new table cutlery to choose from here. Carvers for $6 and up.

Mixed Delight — Cut into small pieces the pulp of one orange, twelve dates and a slice of pineapple; add ½ cupful of broken walnut meats, one sliced banana and two cupfuls of seeded white grapes; mix well and add enough cooked salad dressing to moisten it. Serve in individual lettuce cups or in a salad bowl masked with additional dressing.

Salt added to potatoes when they are nearly done insures flouriness and prevents them from going to pieces. A teaspoon of vinegar put in the pan just before straining them makes them white and flaky.

You will find that the Hoffman Rugs Works of 2814 W. Jefferson street (EMpire 2048)) make the best-looking fluff rugs from old carpets—and so reasonably! Then they also weave colonial rugs from rags. Give them a chance to prove their workmanship, won't you?

Heat lemons thoroughly before squeezing them by leaving them in hot water for several minutes, and they will yield nearly double the quantity of juice.

I wonder how many of my readers know that it is possible to secure flavoring extracts of the true flavor of rum and brandy. What is more delightful than Plum Pudding, or other types of pudding covered with a delicious sauce with brandy or rum flavor.

So few cooks know of the existence of these two flavors that there is no demand at the grocers for them, consequently the grocer does not handle them. If you would like to have either of these flavors for the holiday desserts, leave your order with your grocer for a bottle of Ben-Hur Rum or Brandy Flavor, and he will be glad to secure it for you.

These two flavors are such true imitations of the flavor of rum and brandy, that your guests could not help believing you had used the real article.

All dependable grocers who feature quality products carry the Ben-Hur line of flavoring extracts and spices, and you will hav no trouble getting them from any grocer you deal with.

It is easy to spare your down coverlet now—later on you will need it badly, so do call up the Western Feather and Down Works 1205 W. Washington st., (WEstmore 9654) and let them re-cover and renovate your old quilt. Their work is done beautifully and most reasonably.

A tablespoonful of freshly made coffee added to an apple pie just before baking or sprinkling a little grated coconaut over the apples before putting on the upper crust gives a delicious flavor. Try rolling a few sprinkles of grated cheese into the crust and "taste the taste!"

What could make a more acceptable gift for your husband than shirts made to his own individual measurements. Arthur W. Werner, the Custom Shirt Maker of 122 S. Spring street (MUtual 1589) does such work exceptionally well, and reasonably. Better see him now though!

When making custard pies use a teaspoonful of flour and one egg less and the custard will be better and never watery. When done let the pies stand on the oven door or in a warm place until cool.

To prevent green vegetables from boiling over when they begin to boil drop in the center a piece of dripping or fat, size of a walnut.

Get your silver ready for the Thanksgiving dinner party by having it replated and beautifully cleaned by the Peerless Platers of 239½ S. Spring (upstairs.) They replate knives, forks and tablespoons for $3.50 a dozen; teaspoons cost but $2.50 the same amount. Oh yes, their phone number is VAndike 5417.

Apple Bloom—Core red apples and boil until they are well done; remove them, taking care not to break them. To the juice add one level cupful of sugar, the grated rind of half a lemon and the juice of an orange; simmer this down until only a little is left; let it cool. Stuff the apples with crushed walnut meats, then pour the cooled juice over them and serve with sweet whipped cream.

You will want this very day some of the delicious soft and creamy Bel Paese cheese which the Gotham—that finest of delicatessens at 7050 Hollywood Blvd., (HEmpstead 8143) Sell! You'll find it the perfect cheese to serve at luncheon, dinner or Sunday night suppers. Remember the Gotham's address and go in or phone now.

You certainly help make Thanksgiving a day for rejoicing when you serve plum pudding on that memorable day. Now this year make your dessert infinitely more deliciou by using Guasti Cooking Sherry in the sauce. To say it makes it good is putting it lightly!

Today, therefore, I am giving you in plenty of time a recipe for hard sauce which is perfectly splendid. Don't lose it will you?

GUASTI HARD SAUCE FOR PLUM PUDDING

Two cupfuls powdered sugar.
One-fourth pound butter
Three tablespoonfuls Guasti cooking sherry.

Cream sugar and butter and add enough Cooking Sherry to make consistency of cake batter. When chilled serve with pudding that has been heated for about 45 minutes and over which has been poured ½ cupful Guasti Sweet Sherry Flavoring.

When reheating a pie put it in a baking dish filled with boiling water and place it on the stove for thirty minutes. Twenty minutes before the pie is to be served put it in the over to heat the paste; it will be as good as if freshly baked.

All the clothing and other articles you no longer need or want will be more than welcomed by the Children's Hospital Salvage Department! The money derived from the sale of them is spent in a most worthy cause, you see, so won't you get up a bundle right soon and send it to 712 Maple avenue (TUcker 1203)? If you can't send it they will call for anything you have.

The dishes on which meat, fish, jellies and creams are placed should be large enough to leave a margin of about an inch between the food and the lower edge of the border on the fish. If sauce is served on the dish do not pour it over the food, but around it Garnish the plates with discrimination; let the guest see the food as well as the garnish. For garnishing use carrot leaves, parsley, lettuce or watercress.

To peel oranges easily pour boiling water over them and let them stand for five minutes; the white lining will come away with the skin. Then slice them and put them in the ice box to cool. Never let oranges stand long after slicing as they become bitter. Grapefruit can also be easily peeled in this way.

Warm days are still with us, and ice cream sodas and sundaes are in order. While shopping step in at any of the Owl fountains and give yourself a real treat by asking for a coconaut ice cream soda, sundae or luscious parfait—such a tantalizing, delightful flavor has it! This product may be had in glass jars for home use. Just ask your grocer to order for you, Mandalay "Coco-Hon-ee."

Leimert Park Will Be Given City Tomorrow

Los Angeles will acquire a new park tomorrow when Walter H. Leimert makes formal presentation to the city of one and one-half acres bounded by West Vernon avenue, Crenshaw Boulevard, Leimert Place and Leimert Boulevard. The ceremonies are to take place on the grounds, beginning at 2 p.m. Kenneth Belknap, president of the Ephebian Society, will be chairman and introduce as speakers Fred L. Mayhew, president, Southwest Chamber of Commerce; Councilman James G. McAllister, Mrs. Mabel V. Socha, president of the park commission, and the donor, Walter Leimert. Music will be provided by the fire department band.

The new park has an area of 325 by 165 feet and abounds in lawns trees, shrubs and flower beds. An ornamental fountain graces the center.

Kay Johnson Settles Suit

The $75,000 damage suit against Kay Johnson, motion-picture actress, filed by Sterling Easton after an automobile accident last summer, was compromised in Superior Judge McComb's court yesterday when Attorney Rugby Ross for the plaintiff, presented a compromise judgment for $2750, which the court approved.

According to the complaint, Miss Johnson was driving her car on the wrong side of Rossmore avenue, near Melrose Boulevard when the accident occurred. Easton's spine was injured.

STRIP-POKER PARTY SEPARATES COUPLE

Lingerie stripping at a mixed party shocked her into seeking a divorce, Mrs. Marie C Dilley yesterday complained in asking Superior Judge Tappaan to dissolve her marital bond with Henry S. Dilley. She testified that Dilley took her to a mixed party where the amusement took a strip-poker trend. She remonstrated and demanded to be taken home, asserted Mrs. Dilley. Judge Tappaan granted her a decree.

Fight Over Ehler Will Dismissed

Settlement out of court of a contest over the $346,690 estate of Gard Ehler was hinted yesterday when Superior Judge Craig dismissed the case. The estate has been in litigation since Ehler's death on April 10, 1927, after drawing a will in which the estate was bequeathed to six sons and two daughters, Elmer, Harry, Otto, Burnice, Gerd, Jr., and Theodore Ehler, Mrs. Rose Johnston and Mrs. Nora Gwinn.

The widow, Mrs. Cora E. Ehler, stepmother of the children, instituted the contest.

J. C. Penney Will Be Guest

J. C. Penney, head of a national group of chain stores, will be the guest of the agricultural committee of the Los Angeles Chamber of Commerce at a dinner at the University Club Thursday evening.

Penney is the owner of one of the largest herds of live stock in the East and sponsor of an endowment fund to carry on the work of breeding high-grade cattle. While here he will give an address describing methods of raising stock on his farm in New York.

LECTURER TO TELL HISTORY OF LOOM

The 1930 Sunday-afternoon lecture series at the Southwest Museum in Highland Park will open tomorrow at 3 p.m. with a lecture by Charles Amsden, executive secretary of the museum, on "The Story of the Loom." This is to be the first of four lectures by Mr. Amsden on the arts and crafts of the old Southwest. Remaining lectures in the series will be: 16th inst.—"Navajo Weavers;" 23rd—"Baskets and Basket Makers;" 30th—"Pueblo Potters." In his lecture tomorrow he will illustrate the loom's evolution from a crude contrivance to a mechanical device producing some of the finest fabrics the world has ever seen.

Brutal Attack on School Girl Made by Fiend

Dragged into a patch of brush at the rear of 3966 Mission Road near Selig Zoo, Beulah Lawson, 15 years of age, of 1180 El Patio Place, Sierra Park, was attacked by an unkempt, roughly dressed man yesterday forenoon, she told Captain of Detectives Wallis of Lincoln Heights division.

Partially hysterical from her experience she was taken to the Georgia-street Receiving Hospital. She declared she was on her way home from school when the man stepped out in front of her from behind a clump of trees. Her screams for help were stifled with one hand and her arms pinioned against her side by the other.

Taking her shoes and stockings with him the man fled into the hills. Miss Lawson attracted the attention of a passer-by who notified police.

Colored Former Police Officer's New Trial Set

Maceo B. Sheffield, colored, former police officer convicted of bribery, will go to trial for the second time on the same charge December 15, before Superior Judge Aggeler, Superior Judge Woods decided yesterday.

The former officer, charged with accepting protection money in the Central-avenue district, has been in legal difficulties for nearly two years.

Following his conviction the District Court of Appeal, Division Two, granted Sheffield a new trial and scored the trial judge and the police department for prejudice during Sheffield's hearing. Sheffield was convicted of two of twenty-four counts filed against him.

SLEEP BRINGS DIVORCE

Mrs. Florence M. Bates went to sleep when talking to a friend of her husband, E. Fordyce Bates, the latter testified in Superior Judge Fleming's court, where a divorce was granted to him yesterday. Bates testified also that he was forced to do the housework and prepare meals when company was expected.

THE TIMES-MIRROR COMPANY
OFFICERS
HARRY CHANDLER, Pres. and Gen. Mgr.
MARIAN OTIS CHANDLER, Vice-Pres. and Secy.
FRANK X. PFAFFINGER, Treasurer.
DIRECTORS
Harry Chandler, Marian Otis Chandler, Frank X. Pfaffinger, Mabel Otis Booth, Harry Carr.

Los Angeles Times
EVERY MORNING IN THE YEAR
DAILY FOUNDED DEC. 4, 1881—49TH YEAR
RALPH W. TRUEBLOOD, Managing Editor.

Average for every day of September, 1930 ...180,459
Sunday only average for September, 1930...258,920
Average every day gain over September, 1929... 2,008

OFFICES:
New Times Building, First and Broadway.
Branch Office No. 1, 619 South Spring Street.
Washington Office, 1217-1219 National Press Club Building.
Chicago Office, 360 North Michigan Avenue.
New York Office, 285 Madison Avenue.
San Francisco Office, 742 Market Street.
Seattle Office, 2322 White Henry Stuart Bldg.
In addition to the above offices, The Times is on file and may be found by European travelers at the office of the American Express Company, Paris, and 1 Rue Scribe, Paris, France. The names of Californians registering at the last-named address will be published in The Times at intervals.

LOS ANGELES (Loce Ahng hayl ais)

MEMBER OF THE ASSOCIATED PRESS
The Associated Press is exclusively entitled to the use for publication of all news credited to it or not otherwise credited in this paper and also all local news published here within.

The Times seeks at all times to be accurate in every published statement of fact. Readers who discover any important inaccuracy of statement will confer a favor by calling attention of the Editorial Department to the error.

No employee of The Times is permitted to accept any gratuity, in money or its equivalent, from any individual, group or organization having news or business relations with The Times. The public should clearly understand that it is unnecessary to pay anybody anything to get news into The Times and that any Times employee who accepts "gifts" calculated to influence his or her work for this newspaper is thereby rendered subject to immediate discharge.

> *Bad laws, if they exist, should be repealed as soon as possible; still, while they continue in force, for the sake of example, they should be religiously observed.*
> —*Abraham Lincoln.*

Today's Bible Text

Him that overcometh will I make a pillar in the temple of my God, and he shall go no more out; and I will write upon him the name of my God, and the name of the city of my God, which is new Jerusalem, which cometh down out of heaven from my God, and I will write upon him my new name.—Rev. iii:12.

A BEAUTY

Phil Scott, who fought Jack Sharkey in Miami, Fla., last March and lost on a foul in the stomach, has opened a beauty parlor at Thornton, Eng. There has been some suspicion all along that he is ladylike.

WANTED—MEN

New York City will enlist no more firemen under five feet seven inches high. Since so many of the Tammany politicians have been shrinking recently, Gotham evidently intends to have men who are tall in her fire department at least.

FISTS AND FASCISTS

Mussolini has finally agreed not to impress naturalized American citizens of Italian origin into his armies. He says he has done this to show his admiration for Uncle Sam. How delightful of Il Duce! When fists and Fascists are stacked up against each other, something has to give way.

WORLD WORK

Urge has been made for a world economic conference to consider the problem of unemployment, which is a puzzle in practically every country of the world. Whether an international discussion could furnish relief may be doubted, but there would be no harm in an exchange of opinions. Out of it all some bit of relief might be gleaned. The gentleman from Zanzibar might even be able to give an idea to the delegate from Wall street.

WILL ROGERS SHOWS THE WAY

No difficulty would be experienced in filling the Community Chest to overflowing if every citizen saw his duty—and his opportunity—and performed that duty and seized that opportunity as did America's favorite jester, Will Rogers, during the first week of the big charity drive.

Appearing at Loew's State Theater in his inimitable capacity as a public entertainer, Will devoted the sum an appreciative public is always ready to pay when his name appears on the bill—in this case amounting to some $12,500—to the cause of relieving distress and aiding his city in the onerous task of taking care of its poor and needy. In doing so he not only added a substantial sum to the Chest—which would have been considerably larger had not the unseasonably warm weather kept many from the theater—but also set an example of the way everyone blessed with some special talent at such a time as this may coin it for a noble purpose.

The whole city has reason to recognize this graceful act—this gift of a true artist—in subscribing not merely so many dollars to the Community Chest—but in offering himself and the fruits of his talents along with the generous subscription.

EMPLOYMENT IN FRANCE

Though in the rest of the world there are not jobs enough to go around, from France come frequent reports of the absence of unemployment there. Nearly everybody in the Gallic republic seems to be working and earning wages, such as they are, and there is little need of the dole which is so much in requisition just across the channel.

Some of those who are trying to account for French workers having jobs while so many in other nations are jobless are saying that in France an extraordinary amount of work is still done by hand, and many of the mechanical aids to service that are found in this country never have been introduced over there.

One more readily accepts another theory of French employment—that government pay rolls are greatly expanded and in some instances overstuffed by the hiring and retention of thousands of men and women who are doing very little work for the bureaus employing them.

Another reason is that France has a greater number of tourists in proportion to population than many other countries and thousands of its people are living on this trade. Then, too, the people are thrifty, have few habits of luxury and pay small rents.

SAN GABRIEL DAM REPORT

The San Gabriel Dam report made to the grand jury by Messrs. Porter H. Albright, R. V. Meikle and Franklin Thomas, engineers, is not only a severe indictment of past handling of affairs in the County Flood Control District, but a guide book and direction post from which the Board of Supervisors, the directors of the Metropolitan Water District, the Board of Water and Power Commissioners of Los Angeles and Pasadena with its Pine Canyon project, may, if they will, obtain much valuable information. Upon the specific point at issue, the report makes clear that there was no dishonesty on the part of flood-control engineers in measuring the material excavated by contractors, the present hole checking within 2.02 per cent of the officially reported figures, a discrepancy explained by the falling of loosened earth and rock into the excavation.

The report criticises the Board of Supervisors on six points: Failure to have an independent investigation before the bond issue was submitted, failure to carry out recommendation of Gen. Goethals for a more thorough exploration of the dam site, setting up of divided authority, constructing a railroad and other preliminary works without definite determination of the project's feasibility, award of a boarding contract, and what is described as a general ignoring of sound engineering advice.

So far as the present Board of Supervisors is concerned, the onus of most of these criticisms does not apply; the outstanding mistakes were made six or seven years ago when the personnel of the board was almost entirely different. To a layman carefully examining the report and accepting it at face value, it will seem that the fault of the former board was in not insisting that the project as outlined by the then chief engineer should be exhaustively experted by competent technical authority from without.

Yet that same layman will discover that there was a consulting board, two of the three engineers of which had not been connected with the project, and will wonder what was the function of that board and why it did not operate to correct the matters going on under its supposed supervision. This board consisted of J. W. Reagan, former chief engineer of the Flood Control District and originator of the project; D. C. Henny and J. W. Lippincott.

Concerning this board the present report says little. The public, which had supposed that the recommendations of the Goethals report were being followed, was not informed by this consulting board or by anyone else that they were not. And the report makes plain that if the exploratory tunnels advised by Goethals had been dug, the unsuitability of the site for the construction of a high dam would have been disclosed in time to save the county a great deal of money and embarrassment. Explanations from some one of the failure to sink the Goethals shafts are in order and likewise of the discrepancy between the actual showings of the core drillings and the showings as reported to the Board of Supervisors.

In short, the layman is apt to ask why the discoveries of the Albright, Meikle and Thomas board were not made by the flood-control consulting board long ago. This is particularly pertinent in view of the fact that Mr. Lippincott has been recommended to the Water and Power Department as a consultant on the Mono Basin project.

The present report, in fact, raises the question of the duty of an engineer to the public. It charges the Supervisors with "ignoring sound engineering advice." Yet the public was not informed by these engineers that their advice was being ignored, if it was, and that a great waste of public money was resulting. The layman will consider that it is the duty of a consulting board to make the right kind of noise when things are going wrong, especially on a great public project. The expert should realize that the public necessarily must repose great faith in his judgment and relies upon it not only for the expenditure of its money but in the case of dams and other structures, for its very life.

Such critical reports as this are extremely valuable in disclosing not only what public officers are doing, but what they are not doing.

THE ATHENAEUM

A building which will mean much for the culture of California was dedicated Thursday at Pasadena, when the Athenaeum, gift of Mr. and Mrs. Allen C. Balch to the California Institute of Technology, the Mt. Wilson Observatory and the Huntington Library, was turned over for its public uses. The Athenaeum is to be the meeting place of scientists, philosophers and creative artists as was that temple to the Goddess of Wisdom erected at Athens in the dawn of civilization, and such an exchange of information and of views is expected to take place there as will have a definite effect upon the lives of future generations.

The gift which made the building possible was of $500,000, permitting a structure worthy of its object, a genuinely fine edifice. The purpose of the institution could hardly be better stated than it was in the words of Dr. William B. Munro of the Caltech faculty when he said:

"The ancient city of Carthage was five times the size of Athens, but after its decline it was remembered only as the seat of a great war-making government. The United States is big, but in the future will be an Athens or a Carthage. I believe Mr. and Mrs. Balch have started it toward Athens."

THE FOREIGN STUDENTS

Reports from American schools and colleges show that the number of students from Japan and the Philippines has more than doubled within the past year. Students from several of the countries of Europe increased threefold in the same time. But the entries from China and nearly all South American lands fell off more than 50 per cent. Revolutions have something to do with this slump, but there is no good reason why all the Latin-American countries should lower the number of their American students. Our colleges are surely elastic enough.

The LEE SIDE o' L·A
BY Lee Shippey

NOW, ladies, we'd like to settle this matter, once and for all.

The other day, after we talked to a club about "The Newspaper and the Community," an earnest woman came up and said:

"What you said about the service the newspaper renders is all right. But how about the way it inspires crime and moral laxity by its awful amounts of crime news and scandal?"

We told her crimes and scandals are things people will know, and there are only two ways to get information—from the newspaper or from the gossip. If the newspapers didn't give the facts, the gossips would get away with murder—character murder—every day. We recall that during the period of uncertainty before the genius of Clark Sellers had discovered that Hickman was the murderer of Marion Parker, a rumor placing blame on an innocent young man swept all over town, and there were mutterings of a lynching. During that period scores of people called up The Times every day, or came in to give the editors their inside tips. Had not newspapers been giving the facts at that time and stopping a great many unfounded rumors at their source, or proving them unfounded, no one can say what unjust things might have been done.

So we hold fast to the belief that it is not only the newspaper's right but its duty to give the news about crime as about other things—so truthfully as to take the wind out of rumors and gossip. How else would the public be warned and on guard against 10,000 grafts and dangers? You may be sure that if a list were made of all those who would like to see crime abolished the names which would lead all the rest would not be those of Abou Ben Adhems, but of the criminals who have more to fear from publicity than from anything else.

Take Your Ruler in Hand

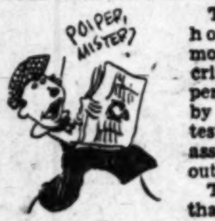
POIPER, MISTER?

The trouble is, however, that most people who criticise newspapers judge them by the blindfold test. They make assertions without investigation.

The day after that club meeting we went through our paper, column by column, to check every crime and scandal item in it. Here are the results:

Page 1—Eight columns of general world news. No crime news or scandal of any kind.

Page 2—No reference to any crime or scandal.

Page 3—No reference to crime or scandal except a two-inch article, "Washington Jury Clears Campbell."

Page 4—Six-inch story, "Kidnaper's Aid in Custody."

Pages 5, 6 and 7—Sports, no crime or scandal.

Page 8—Comic strips, and none especially designed to entertain morons, either.

Page 9—Eight-inch story, "Slayer Pleads Self-Defense." Six-inch story, "S. D. Grand Jury Calls Assessor." Three-inch, "Cafe Patrons Witness Slaying." Two and one-half inch, "Woman Dies of Stab Wounds." Two inch, "Small Charge Gets Long Jail Sentence."

Pages 10, 11 and 12—markets.

Page 13—Oil news, radio news, no crime or scandal.

Page 14—Foreign news and news in Spanish.

Part II, page 1—No crime, but nine-inch story of separation of prominent film couple.

Page 2—Six-inch divorce case report; twelve-inch story of mysterious assault on winery man; twenty-inch story, "Pair Held in Forgery Quiz;" five-inch report of $21,000 gem theft; five-inch, "Review of Pantages Case Set."

Page 3—Eight-inch, "Three Identify Bunko Suspect;" eight-inch, "Trial Set for Killing of Pet Dog;" twelve-inch, "Robberies Pass Former Record;" five-inch, "Vacations to Relieve Jail Term;" five-inch report of divorce case.

Page 4—Editorial page, no crime (if you don't count the Lee Side.)

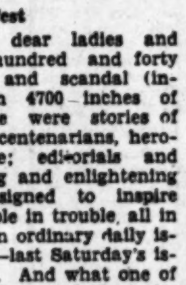

Page 5—Three-inch report of divorce case.

Pages 6 and 7—Theatrical news, no crime or scandal (What restraint!)

Page 9—Women's club news, health talks, recipes and other fairy stories. No crime or scandal.

Pages 8, 10, 11, 12, 13, 14—all advertising.

Try This Simple Test

There you are, dear ladies and theorists. One hundred and forty inches of crime and scandal (including heads) in 4700 inches of newspaper! There were stories of golden weddings, centenarians, heroism, benevolence; editorials and poems of uplifting and enlightening value; stories designed to inspire sympathy for people in trouble, all in that same issue an ordinary daily issue of The Times—last Saturday's issue, to be definite. And what one of those "crime and scandal" stories would you leave out if you were editor?

Then make this simple test: Go and see a murder or get some astonishing inside information about somebody of prominence, and see whether or not you keep it to yourself. On the contrary, you'll tell it—perhaps in confidence—to this, that and the other person. And what is told in whispers doesn't have to be proved. What is printed in a newspaper must be authenticated or it may bring on an expensive damage suit.

Do you respect your Bible? Then just bear it in mind that they couldn't get up the Bible without putting in a lot of crime and scandal. It was the history of its times. The newspaper is current history. It would be a lying, hypocritical thing if it shut its eyes to crime and scandal, and in so doing it would play into the hands of the criminals and the scandalous. Overplayed crime and scandal are bad, of course. But you'll find that the better newspapers do not overplay crime and scandal. They merely inform the public of what is going on, so that the public may act intelligently.

A LITTLE LEARNING

A London correspondent of a local journal, writing of Kipling's lyrical attack on the Laborites for their strange stand with reference to memorial flowers for the unknown soldier, said the poem was reminiscent of Kipling's "Woman with the Serpent's Tongue," "his famous satire of several years ago." One wonders if this correspondent is going to attribute the rest of William Watson's verse, including "The Purple East" and "The Year of Shame," to the worthy Rudyard.

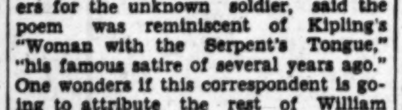

SAFETY FIRST

By James J. Montague

I've never been to Chile,
  I never yet have seen
The long-horned steer in mad career
  Around the Argentine.
I've heard that there are wonders
  Enchanting to the view—
Far falling rills and azure hills
  In beautiful Peru.
But I don't care for roaming
  Upon the raging seas,
And so today the U.S.A.
  Is good enough for me.

I'm told that Chimborazo
  Is marvelously high,
It rears its crest against the West
  Up almost to the sky.
I hear that roving spirits
  Who hunger for a change
Will always find sweet peace of mind
  Among the Andes range,
Where cataracts fall booming
  Upon the golden gravel,
But I shall stay at home today—
  I am not fond of travel.

I'd like to see a llano,
  Which is a broad expanse
Of level land and silt and sand
  Grown high with pampas plants.
I'd love to see a llama,
  Which wears a haughty sneer
And to and fro is wont to go
  In turbulent career.
But though the things I've mentioned
  No doubt are very pleasant,
I shall not roam away from home—
  At least not for the present.

(Copyright, 1930, by The Bell Syndicate, Inc.)

NOPE
Thank YOU

WHAT OTHERS THINK ABOUT IT

DISEASED SCENERY

[Bath Times]

Auto-tour season of 1930 is about over. Ask the average Bath man who takes his family on a trip during his vacation for his chief impression of the "scenery" along his route traveled and the chances are he will mention the great national eczema of signs. These boards in dizzy panorama make approaches to cities hideous, mar one's enjoyment of quiet country roads; they intrude on pleasant vistas of inland lakes, dot the white-fringed seashore, plant themselves at the foot of mountains. The long-suffering American continues to endure them. With a magnificent country criss-crossed by excellent roads, and the entire population on wheels ready to go out and enjoy them, we permit commercial interests to mar the scenery, desecrate the open country, inflict monotonous ugliness on us everywhere! Is there something radically wrong with our aesthetic sense, that we permit these signboards to litter our countryside in such profusion? No place on earth offers its motorists such a variety of tours to choose from; and no country permits its tours to be spoiled as we permit the billboard and other undesirable commercial erections to spoil ours. Perhaps the public will be aroused some day and laws passed to remedy the situation.

TAXING CAPITAL GAINS

[Chicago Daily News]

In one of his recent addresses President Hoover indirectly suggested the advisability of a Congressional or an independent scientific inquiry into the effects of the income tax on capital gains. He gave it as his personal opinion that such taxation hampered the free movement of securities and real-estate transactions, and thus contributed to inflation and unsound speculation.

The Merchants' Association of New York has devoted much attention to the question raised by Mr. Hoover. It has arrived at the definite conclusion that the income tax on capital gains ought to be abolished.

At this time of unemployment and world depression in trade it is vitally important, the association asserts, that business operations be promoted in every legitimate way. The tax on capital gains, with its present maximum rate of 12½ per cent, is one of the obstacles to the restoration of normal economic conditions. Abolition of the tax would not deprive the Federal government of needed revenue, since any increase in business yields financial returns to the government in several ways—through the tax on individual incomes, for example, or through internal revenue taxes.

WILL FEEL THE CRASH

[Rocky Mountain News]

There must have been a depression in Elizabethan times, too. Will Shakespeare said, you recall, "He who steals my purse, steals trash."

LETTERS TO The Times

[*Name and address of writer must accompany all letters for this column. Letters of a personal nature or involving contentious religious questions are not acceptable.*]

Street-Car Bells

LOS ANGELES, Nov. 5.—[To the Editor of The Times:] Referring to the noise-abatement committee about to meet to curb the unnecessary noises of our city may I call special attention to the perpetual, nerve-shattering hubbub caused by street-car bells. In my opinion all other noises are comparatively negligible, as sirens are heard only at occasional periods, riveting hammers at regular working hours and well localized and honking of motor cars only at times in excess. Whereas, car bells may be heard incessantly and persistently some twenty-two hours out of the day. There is no escaping them anywhere within the city, the reverberating racket reaching at least three blocks away. Coming out of any store, out of any downtown building, out of the library, one's ears are inevitably met by a very fusillade of ringing way out of all proportion to any need.

So I would suggest an ordinance compelling a change of overhead gongs (so easily rang) to the foot gongs, which are not only less noisy, but, requiring more exertion, are far less frequently sounded by the motorman, with the result no less effective as with the other system of bells.
J. C. DUBOIS.

'Tis the Hootch That Hurts

PASADENA, Nov. 8.—[To the Editor of The Times:] In a recent interview the Christian Herald quotes Senator Borah as emphasizing the fact that if the traffic in intoxicants is again legalized we shall have the saloon, whether it is operated on the same old plan or not. He puts it like this:

"Now, one thing is certain and that is that the shop where liquor is sold is a saloon, whether the liquor is sold under private control or public control. Government regulation simply means the old grog shop back under new management. If the Eighteenth Amendment is repealed the country returns directly to the saloon; there is no possible way to avoid it."

No man thinks that the saloon is bad per se. Without intoxicating liquor it is as innocent as a grocery store. It is the hootch that works the havoc and it would work exactly the same havoc if it were sold in the sanctuary of a church. It is the physical action of the narcotic drug alcohol which works degradation, debauchery and death.
M. M. ATWOOD.

The "G. B. S." Ptolemy

LOS ANGELES, Oct. 30.—[To the Editor of The Times:] In his enumeration of the eight great scientists of history, last Tuesday, over the radio George Bernard Shaw mentioned one Ptolemy.

The Ptolemy referred to was not the favorite general of Alexander the Great, founder of the Graeco-Egyptian dynasty of the Lagides, 323 B.C. Important as this Ptolemy was in the latter part of his reign, in the encouragement of commerce, literature, science and the arts—especially the Alexandrian library—he was not called a scientist nor does he belong among the eight in Mr. Shaw's classification.

Mr. Shaw referred to Claudius Ptolemy, A. D., 140-60, considered the first astronomer and geographer of ancient times. He formed tables by which the motions of the sun, moon and planets might be calculated and regulated. He collected the scattered and detached observations made by the ancients and digested them into a system called "The Great Construction." This passed into the Arabian language, and thence into the Latin by command of Frederick II, in 1230.
ELEANOR WARING BURNHAM.

Broach Denies Ordinance

WASHINGTON (D. C.) Nov. 3. [To the Editor of The Times:] Will The Times please accord me the usual newspaper courtesy of correcting erroneous impressions created by one of your editorials of October 17—which I have just now read?

It was entitled, "Preparing for a Gouge," and you do me the honor of attributing the proposed Los Angeles electrical ordinance to me. You call it the "Broach ordinance" and say I was the author of a similar one in New York City.

I am not a New Yorker. And the New York licensing ordinance was in effect many years before I went there in February, 1926.

Neither this international organization—nor I—have ever fathered any ordinance in any city in the United States or Canada. No so-called model ordinances have ever been prepared by this office or by me. We have felt that ordinances should follow local and State trends.
H. H. BROACH.

PIED PIPER NEEDED

From our Out West viewpoint we might suppose that the good old State of Pennsylvania is little troubled with wild animals. But report has it that a Pied Piper who could pipe a tune to charm weasels away would be worth many thousands of dollars annually to this Eastern State. It seems that a bounty of $1 a pelt is paid for the troublesome little ermine or weasel and that $84,000 was paid out last year. Why doesn't some enterprising young fur trader get busy in ermine pelts?
F. H. H.

When a man begins to make light of his troubles he usually finds they're less than one candlepower.

COUNTING THE VOTE

BY EUGENE BROWN

"I see by the scoreboard that you voted all right," remarked I by way of greeting to the Old Resident, who was carelessly watching the Broadway parade from the sidelines.

"Such a foolishness!" snorted the veteran. "Do you mean to say that you can paw over a few election returns and then tell how I voted?"

"Why not?" queried I, bluntly. "I knew you were a friend of Jim Rolph and can't I put two and two together and estimate the power of example?"

"Put two and two hundred thousand together, you mean!" exclaimed the pioneer. "Why, Jim was more than half a million ahead. I didn't do it all—honest I didn't. I had a lot of help."

"Well, you made a good job of it, anyhow, and we are all glad it is over with. I suppose the next thing you will be turning up as a Corporation Commissioner or some other fat and sassy official?"

"Not on your life," countered the old man, with emphasis. "Jim Rolph hasn't a thing in the world he can give me unless it is one of his old hats. Any time you see me hanging around looking for a political job you can place lilies on my chest or run me into the bughouse. Just let Jim alone and he'll show you he knows how to pick them. For another thing, he expects to be Governor of the whole State and he is going to see beyond the borders of his home town. As a Governor he will have a lot different outlook from a mere Mayor."

"So they tell us," murmured I. "That will be all right with me. Anyhow, we had a noble election in California and our Republican performer did about the same as the Democratic entry in New York. Now the ticket weavers will proceed to get busy."

"If the Democrats were to make up their slate tomorrow," chirped the veteran, "it would be Franklin D. Roosevelt and James Hamilton Lewis, with a promise of Alfred Emanuel Smith as Senator from New York."

"Sounds like light wines and beer," suggested I. "But that would be all right from a Bourbon standpoint. The Democrats like a winner—when they can find one—and they seem to have picked the clean-up boys in this New York and Illinois team. What they could do on the big time is something different, but they surely look good in their own pastures."

"I knew Ham Lewis when his whiskers were really pink and his neckties a vivid purple," commented the pioneer. "He was certainly one of the boys. Now his fuzz has whitened and his ties have grown modest, but he is still one of the flossiest scouts on the ranch. He has a noodle that clicks on all six and even in his nursery days he was always good for a bright saying. He hated to beat Ruth Hanna McCormick, because she is a lady, but he will enjoy being back in Washington and he will always have a story ready for the boys. Outside of his devotion to Democracy he is a national asset."

"Anyhow, he is a good trade for Tom Heflin," suggested I.

"I'll say so," responded the old man. "That Alabama brainstorm was a down-right hardship and a liability. Now the Catholic church may wend its way in peace. With the heavy noise maker of the Klan in retirement the nation may sometimes be at ease. With Heflin out and Ham Lewis and Tom Gore in it looks as if the Democrats at the national capital had scored a real improvement."

"Well, there was an election, anyhow," summarized I.

"I'll say so—even if I have to save my own daylight without any official pronouncement of the State," responded the pioneer.

"By the way," interrupted I. "I see that the daylight sponsors had about $80,000 in their campaign fund. At 40 cents an hour that would buy a lot of daylight. They must have thrown a lot of their stuff away. They fared about as badly as Bob Shuler and some of these bond propositions."

"Take it from me, any organization trying to put across a bond issue must come to the polls with mighty clean and deserving hands. They can't make it by merely hanging up the sign: 'We want the money.'"

"They might as well go out and work for it," added I.

"No danger," chirped the veteran. "They draw the line at work."

COMMUNITY CHEST CALLS!

It's here again—the old "chest" drive
  Of vital, human worth!
Again we strive to keep alive
  Love's spirit here on earth!
To help the helpless is our aim
  In keeping with God's plan,
That we may prove—not just proclaim—
  The Brotherhood of Man!

"Co-operation" is a word
  That sweeps this mighty earth;
On ev'ry hand this word is heard—
  Now let us prove its worth!
In "talk," a weighty part it's played—
  In speeches and debate;
The old chest calls on us for aid—
  Will we co-operate?

We who are blest with large success,
  Are called upon to give
To those in sorrow and distress;
  To help the helpless live!
And we who can but do our "bit"—
  Let's do the best we can;
So fall in, brothers! Let's prove it!—
  The Brotherhood of Man!

JAMES E. HUNGERFORD.

Figures never lie, but expert accountants and fashionable dressmakers can do considerable in disguising the truth.

Propaganda: Facts ... agree with your ...

The chief trouble ... just at present America ... body to feel sorry ... herself.

South Americans ... hard times by ... neighbors, but what of ... at Chicago.

Times haven't changed ... persuaded your parents ... the kitchen so your ... couldn't see them.

Some men are ... their money; and ... no money, present ... swerable riddle.

Maybe Russia could ... matters by collecting ... State bonds and ... them for Kerensky's.

Just wait. You can't ... whether Brazil's defeated ... date for the President ... darned rebel or a great ...

Now that a little ... buy a fine car, there's ... make the old home ... lieve you have made good ... city.

Americanism: Making ... chinery stronger ... more reliable; making ... softer and wondering ... do as they do.

An airplane collision ... bright side. The fool who ... it can't sue you for ...

The hotel's name ... towel says, in effect: ... darned thief, let's ... this one."

The bankrupt who ... no assets doesn't ... far. He hasn't ... yers get through with ...

What if your wife ... a little woolly dog? ... blame its faults on your ... the house.

How funny we are. ... wise men take sides, ... is right and the ... and we still think ... one great and wise.

Of course it is good ... get rid of scrub cattle, ... not quite raising them ... locking them up when ... grown?

And the woman who ... ened to go back to ... now has a daughter ... threatens to go back ... her first husband.

If nature develops ... meet adversity, ... and carbolic-acid ... should make the ... immune to stomach ...

A miniature golf ... thicken any plot.

It is hard for any ... keep a good pedestrian ...

Pain is essential ... men to take care of ...

"May the best man ... natural wish, but it ... a wedding.

Many a man who ... with great ... never gets started.

RIPPLING RHYMES
Walt Mason

WHAT NEIGHBORS ...

"What would ... neighbors say ... if they knew ... selves, from day to day ... feeding soup ... It is this great ... the estimate ... make, when we ... coarse or raw ... in bonehead ... statutes have been ... guide us through ... woe; but often ... ashamed if we ... statutes low. And ... o' solemn courts ... bother us at all ... our foolish sports ... ordinances fall ... ragged, on the ... neglected them ... say, what will ... think?" our wives ... good and strong ... stately Johnsons ... look o'er the garden ... see our lawns all ... with weeds in ... and dense?" And ... the mowers ... weeds we long ... would not have ... think the things ... cent pride. We ... the ancient ... we've worn ... the hats of ... because there's ... things. But ... the neighbors ... stories would ... wear raiment ... shoes that ... The neighbors ... force that ... town; they keep ... base and coarse ... souls from ... hesitate upon ... course, vicious ... ask, "What would ... think?" We ... w. are saved.

(Copyright, 1930, by ...

SATURDAY MORNING.

52ND ANNIVERSARY

Sale Ends Tonight
Saturday, Nov. 8

You Hav
100 T

You haven't seen su
were put out by the
Coulter buyers as a

Silk-and-Wo
That W

Three-Piece Suit — with
five-button coat, set-in
pullover sweater with
trimming; the skirt ma
side pleats and border o
shade at the hem-line.

Two-Piece Suit—a one-pie
sleeved dress in two-to
terial with contrasting p
lighter shade; sleeveless
coat.

52ND ANNIVERSARY

Best in
Dry Goods
Since
1878

Coulter Dry Goods Co.

FOUNDED in 1878

Seventh Street at Olive

Oldest
Dry Goods
Store in
Los Angeles

Decide the Winter Coat Problem Now!

In This Sale of Style Successes at

Coats in the new Semi-fitted Silhouette

Coats which are Copies or Adaptations of Paris Originals

$65.00

Coats with the New Collar and Cuff Ideas

Coats in the Very Popular Black, Brown, Green, Wine Shades

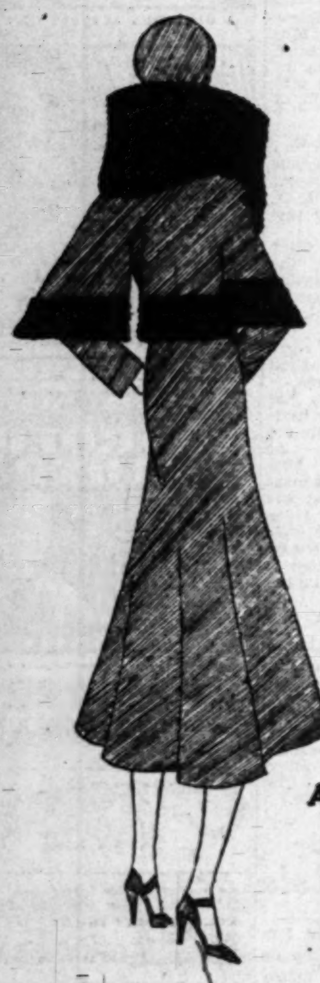

Each coat has been fashioned with some particular type in mind, and the collection is so comprehensive that among the group you surely can find one that best suits you!

Excellence of materials, beauty of fur-trimming, details of making, distinguish these fine Winter coats as outstanding successes at higher prices.

Models for sports, travel and street or informal dress wear, in practically all sizes, to choose from!

(Third Floor—Coulter's)

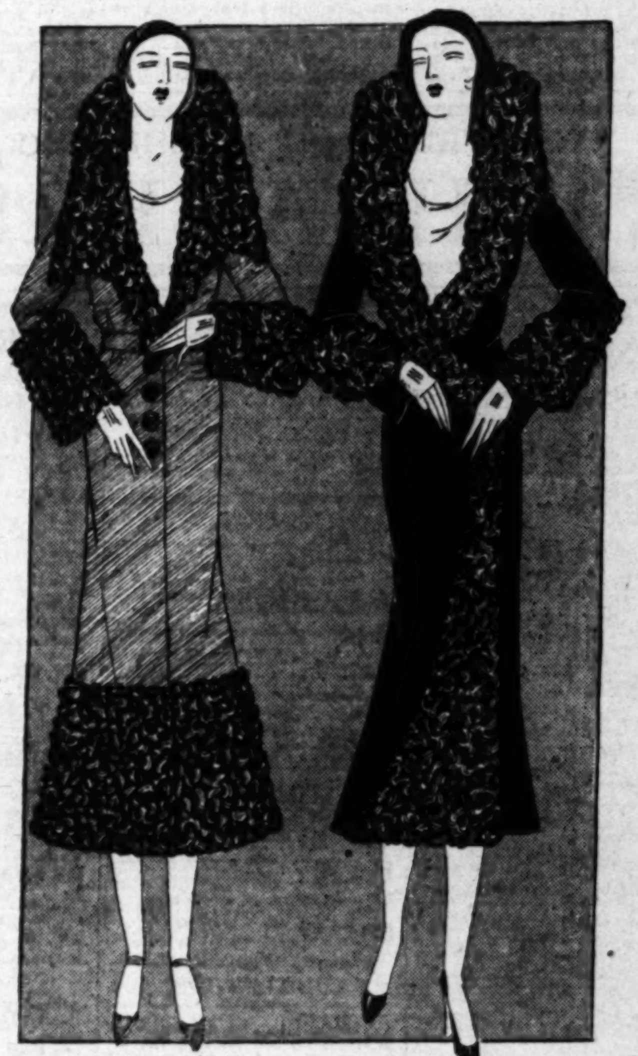

New Autumn Silks, Special

Printed Silk Chiffons
Printed Flat Crepes
Plain and Printed Shantungs
Chinese Silk Damask
Orkeda Silks

$1.00

Silk Flat Crepe
Pure Dye Chiffon
Quilted Silk Crepe
Plain and Stripe Shantungs
Chiffon Taffetas

$1.50

Printed Silk Crepes and Chiffons $1.50 to $2.95 Yard

In a most satisfactory assortment of patterns and colors for Fall.

At $2.45 a Yard—Krisal Crepe, Lucky Crepe and Crepe Jolly in black and colors.

(Second Floor—Coulter's)

Values in Fur Coats

One of these days you are going to welcome the grateful warmth of a fur coat—and you will probably pay more for it than you need to now, on this last day of the 52nd Anniversary!

$115

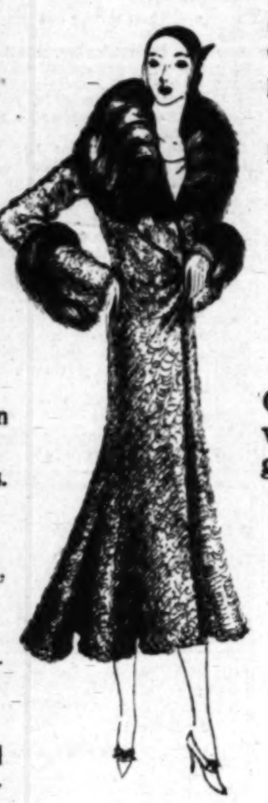

At $115—Rose Beige, Platinum, Nutria Lapin Coats.

Silver, Silvertone and Natural Muskrat Coats.

Kaffee Brown or Beige Caracul Coats.

Natural Pony Coats.

Sealine Coats with collars of natural squirrel, beige ermine, self.

Beaverette coats with fitch collars and cuffs.

At $155—Hudson Seal (dyed muskrat) coats—Beige Caracul Coats.

At $50—¾-length white fur evening wraps.

FOXES—of every species—even the beautiful silver, natural black, natural cross and natural red, inexpensively priced.

(Third Floor—Coulter's)

Sale Ends Tonight

Saturday, Nov. 8

De Bevoise Girdles

$2.50 and $2.95

One is made of pretty pink moire, short in front, with longer back to give smooth lines over the hips. The second is medium length, made of brocade and good elastic—each hooks on the side.

Bandette Brassieres—of lace or firm durable Swami, with the new-shaped bust-line .75c

Narrow Sanitary Belts—of fancy firm elastic 25c

(Fourth Floor—Coulter's)

Bracelets

$2.95

Sparkling bracelets in novel designs set with rhinestones or baguette stones, and certain ones combined with colored stones; in flexible type.

(Main Floor—Coulter's)

Fitted Cases

Overnight Cases of leather with modern fittings in good-looking designs.

$16.75

Leather Cases—18 to 22-inch sizes, with rounded edges; black or brown, nicely lined...**$10.50**

Overnight Cases — of Fabrikoid — inexpensive and durable **$2.95**

Brief Cases—of cowhide leather, with all-round straps; three compartments; key lock, special **$4.95**

(Mezzanine Floor—Coulter's)

Booterie Cabinets

Sturdily-made cabinets, covered with colorful cretonne over a wood frame, to hold four pairs of shoes, specially priced.

$1.95

(Main Floor—Coulter's)

Fall Hats Reduced

A hundred of Autumn's newest and most charming hats, in

Kohinoor
Austrian Soleil
Vis-a-Vis
Fur Felt

All of them imported bodies, and exact copies of French style-successes from leading makers.

Popular shades and shapes for Fall, to accompany your new apparel, at a decided saving—sometimes as much as half!

(Third Floor—Coulter's)

Perrin Gloves ½

Novelty slip-on styles in genuine Perrin gloves and in all sizes—women will need no urging to buy quantities of these gloves (values to $6 a pair) at ..**Half**

(Main Floor—Coulter's)

You Haven't Seen Such Sportswear!

100 Two and Three Piece Suits at

You haven't seen such garments at twenty-five dollars, because they were put out by the manufacturer to sell at $39.50, and secured by Coulter buyers as a remarkable Pre-Thanksgiving special!

$25

Silk-and-Wool Mixed Materials, of the Weight That Women Wear the Year Around

Three-Piece Suit — with Cardigan five-button coat, set-in pockets; pullover sweater with border trimming; the skirt made with side pleats and border of darker shade at the hem-line.

Two-Piece Suit—a one-piece long-sleeved dress in two-tone material with contrasting pattern of lighter shade; sleeveless buttoned coat.

Three-Piece Suit—pullover sleeveless Cardigan coat with belt; skirt made with side pleats; in an allover woven pattern of much charm.

Three-Piece Suit—showing Cardigan jacket fastening with a distinctive buckle; pullover sleeveless blouse with border; solid-colored skirt with two front pleats.

Three-Piece Suit—with belted Cardigan jacket; pullover sleeveless tuck-in blouse in block pattern; with design at the waist-line; skirt trimmed with godets and border of similar pattern.

Three-Piece Suit—pullover V-neck blouse or woven sweater, sleeveless, with border design duplicated on the three-quarter length coat; belted style.

(Third Floor—Coulter's)

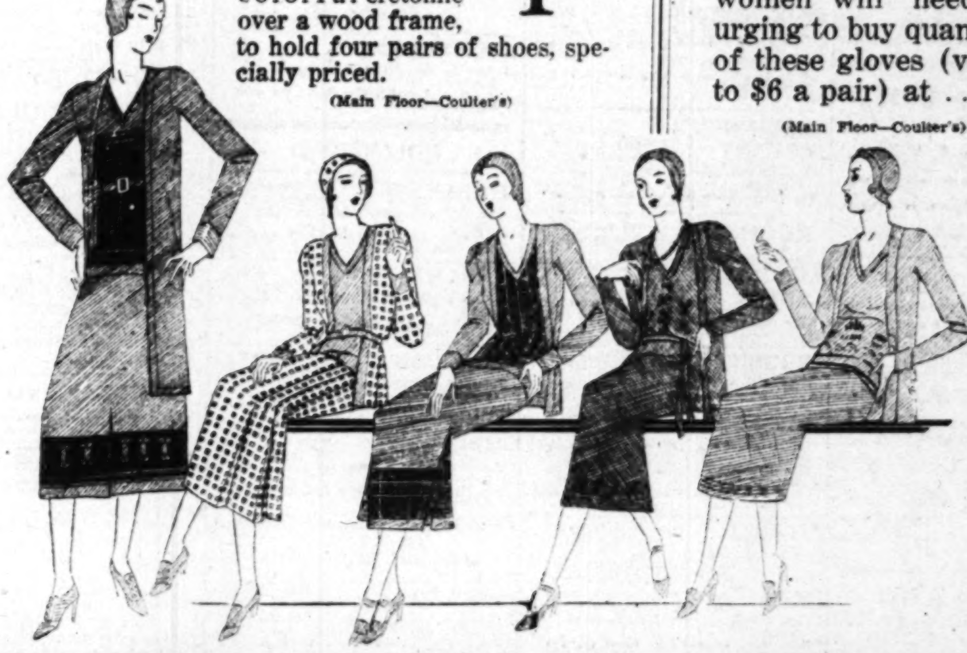

VALENTINO SAFE RAID ASSERTED

Ullman Says Important Document Taken

Assertions that Rudolph Valentino's safe was rifled of an important paper attached to his will were made yesterday in Superior Judge Stephens's court by Attorney Leonard H. Wilson. He represents S. George Ullman, business manager of the late film sheik and administrator of the estate, who is seeking approval of his accounting of the estate. This approval is opposed in court by Valentino's brother and sister, Alberto Guglielmo and Maria Guglielmo Strada.

Attorney Wilson informed Judge Stephens that a paper "of the utmost importance" was stolen from Valentino's safe in the actor's home following his death. The document was attached to the will, asserted Wilson, who added that only Valentino, Guglielmo, and L. H. Mohoney, the actor's bodyguard, knew the combination.

It was learned that Judge Wilson issued a writ duces tecum returnable Monday when the case will be resumed, requiring the production of the asserted document.

Ullman testified that he knows the paper existed because Valentino sent him a copy of it. Guided by the provisions of the asserted copy, he said he had paid monthly $400 to Guglielmo, $200 to Mrs. Strada, and $200 to Mrs. Theresa Werner, aunt of Natacha Rambova, his former wife. Payments were made from profits of Rudolph Valentino Productions, Inc.

THIEF FEELS LIKE TWO CENTS

Imagine the irk of this hold-up man.

At 7 p.m. yesterday he rang the doorbell of J. E. Bond, retired merchant, 8251 Warring avenue, Hollywood; thrust an automatic pistol against Mr. Bond's ribs when he answered the bell; threatened him with death if he made an outcry; backed away with Mr. Bond's purse; got into his automobile; dashed wildly off, and—

All the pocketbook contained was 30 cents!

SCREEN ACTRESS BECOMES BRIDE

Mr. and Mrs. J. M. Fidler

HOLLYWOOD FILM PAIR TAKE VOWS

Dorothy Lee Married to J. M. Fidler, Press Agent, in San Bernardino

Dorothy Lee, film actress, was married in San Bernardino yesterday to James Fidler, Hollywood press agent. The wedding took place in the First Christian Church, with Rev. John T. Stivers, pastor, reading the service.

Miss Margaret Brown, cousin of the bride, and Ralfe Harolde, film player, were the attendants. Among the guests from Hollywood were Sue Carrol and her husband, Nick Stuart; Anne Caldwell, who wrote "Dixiana," the Bebe Daniels picture in which both the bride and the best man played featured roles; the bride's parents, Mr. and Mrs. K. Millsap, and Mr. Fidler's mother.

Pictures of the bridal party were taken at the altar and on the steps of the church, after which the couple hurried to their car amid a shower of rice and confetti. A wedding dinner followed at the California Hotel, and later the couple left for a week's honeymoon at Lake Arrowhead in the San Bernardino Mountains. The honeymoon must be cut short because the bride is busy now in a new picture.

Adolph Gartz Fortune Left to Relatives

The estate of Adolph F. Gartz, husband of Kate Crane Gartz, consisting of $500,000, was left mostly to relatives, according to the terms of the will, on file yesterday.

Mrs. Gartz, who has an independent fortune in her own right, was left the family home at 441 East Mariposa street, Pasadena. Richard Crane Gartz of Pasadena was left $10,000, and four nephews, Alex, Walter, Adolph and Gilbert Hupfield, each will get fifty shares of mining stock.

Adolph Frederick Gartz, Jr., of Chicago, a son, and Gloria Gartz of Pasadena, a daughter, will divide the residue.

LAD'S EYE INJURED BY HIS PLAYMATE

ONTARIO, Nov. 7.—Physicians are making a strong effort to save the sight of one eye, injured when Ralph Villeneuve, 8-year-old son of Mr. and Mrs. M. Villeneuve, 410 East State street, was poked with a sharp stick in the hands of a small playmate. The boys were playing together, using sticks as spears, when the sharp point of one stabbed the boy in the eye. He was given first-aid treatment by Miss Bertha Schwarzwaelder, city nurse, and then taken to the County Hospital.

NEWHALL TO PUT ON ARMISTICE RODEO

NEWHALL, Nov. 7.—A rodeo and barbecue will be held on Armistice Day, next Tuesday, at the Jones & Jauregui ranch, two miles up Placerita Canyon from Newhall. Cash prizes are offered for broncho riding, calf roping, steer riding, trick roping and for other rodeo stunts. The rodeo will be the center of the Armistice Day celebration in this section. Many persons are expected from Saugus, Castaic and San Fernando.

DE MOLAYS TO START CHAPTER AT BURBANK

BURBANK, Nov. 7.—The young men of Burbank and vicinity who have filed petitions for degrees in the Order of De Molay will be initiated next Thursday, beginning at 7:30 p.m. The first degree will be conferred by the Van Nuys chapter of the order, and the second by the Glendale chapter. The new chapter here is being sponsored by the Masonic Schoolmasters' Club, which will act also in future advisory capacity.

LASKY TO FILM "CONFESSIONS"

Rochelle Hudson of Oklahoma Signing Radio Contract; Marie Dressler, Eddie Horton Sought By Pathe; Virginia Sale Wins Universal Role

BY GRACE KINGSLEY

All the poor commonplace, respectable folks who have nothing to confess must be content to remain out of the limelight these days. The others are rushing into print and onto the stage as heroes and heroines of plays.

MARY BRIAN

And picture producers are now securing the film talking rights to these novels and plays even before they get the chance to see the light of day in print and on the stage.

So it is with "Confessions of a Debutante," the contents of a society girl's anonymous novel soon to be published. This is to be produced by Paramount, according to an announcement made by Jesse L. Lasky yesterday.

Mary Brian, one of Hollywood's most popular leading women, and Phillips Holmes, hero of "The Devil's Holiday" and "Her Man," will be costarred in this dramatic story of the life and loves of a daughter of society.

Holmes is now in New York, where he will enact the leading role opposite Nancy Carroll in "Stolen Heaven," and Miss Brian is in the film colony following the completion of her role in "The Royal Family."

Direction has been placed in the hands of Max Marcin, author of "Three Live Ghosts," "Cheating Cheaters," and others, and of Slavko Vorkapich, continental artist who has shown directorial ability during the past months. Sam Spewak is writing the adaptation and Marie Baumer and Marion Dix are preparing the screen play.

"Confessions of a Debutante" will precede in production the recently announced "Confessions of a Co-ed," from the diary of a university girl.

OKLAHOMA GIRL SIGNS WITH R.-K.-O.

No matter what the other film concerns may elect to do in regard to signing stage players, R.-K.-O. and William Le Baron are keeping right along with their policy of engaging fresh and unknown talent, believing that such talent is most easily molded to screen requirements.

Now it is pretty Rochelle Hudson, an Oklahoma girl who knows horseback riding and other outdoor sports as we know our ABC's, but who has had all her life all kinds of dramatic aspirations, who has been signed by Le Baron.

Miss Hudson is but 17 years of age—too young for the stage in Oklahoma, where minors are not permitted to act on the stage for money until they are 18. She managed to get some amateur experience, however, mostly in high school, and then struck out for Hollywood.

She has been playing small bits and parts, but yesterday was accepted by R.-K.-O. officials as having the qualifications of a feature player, and as such received a long-term contract.

So far no assignment has been given Miss Hudson, but one may be expected to be announced any day.

J. Farrell Macdonald Signs

If J. Farrell Macdonald were twins he probably would be busy all the time. As it is, his engagements overlap.

Just now he is, while finishing up some added scenes in "Painted Desert," also spending some hours a day at Metro-Goldwyn-Mayer studios, where he has been engaged to play the father role in "The Easiest Way."

Virginia Sale In It

The principal featured feminine comedy role in Universal's "Many a Slip," has gone, we learned yesterday, to a young actress who is thoroughly qualified to fill it, being none other than Virginia Sale.

Miss Sale has played many notable comedy roles in the talkers, but the present part is probably the best she has ever essayed.

Comedians Sought

Russell Mack, it has been decided, will direct "Lonely Wives," a farce comedy, for Pathe. The story was written by Walter De Leon. Mack is especially noted for having directed several Broadway successes.

MARIE DRESSLER

If fate doesn't double-cross Pathe, those two inimitable farceurs, Marie Dressler and Edward Everett Horton, will play the leading roles. It is known that negotiations are on with Horton, and with Metro-Goldwyn-Mayer on behalf of Miss Dressler. Only previously contracted and assigned roles arranged for by Horton and Miss Dressler can prevent the happy consummation of Pathe's ambitions.

Wheeler-Woolsey's Next R.-K.-O.

"Assorted Nuts" is the intriguing title of Bert Wheeler and Robert Woolsey's next comedy for R.-K.-O., we learned yesterday.

ROBERT WOOLSEY

Eddie Cline will direct the comedy, having shown a special talent for guiding the two comedians through their comic paces.

Dorothy Lee will be the leading lady in the picture. At present Miss Lee is honeymooning at Arrowhead Lake, but she will return home next week to take up her professional duties.

Stanley Fields has been chosen to play a featured heavy role in the picture.

Joe E. Brown a Dad

When Joe E. Brown stepped off the eastern train yesterday morning, he was bearing in his arms a large basket.

A wail issued from the basket, and then the secret was out. While Joe was in Chicago making personal appearances, Mrs. Brown presented him with a little daughter. The child is 7 weeks old.

Juvenile Wins Featured Role

Phillips Holmes, prominent film juvenile, has won a prize plum on the new Paramount schedule, namely, the assignment to play the featured male lead opposite Nancy Carroll in "Two Against Death," which goes into immediate production at the Paramount Long Island studios.

Holmes found it necessary to work overtime in a hurried effort to complete his featured characterization in Martin Flavin's prison drama, "The Criminal Code," which Howard Hawks directed at Columbia Studios. Following the shooting of his last scene, he immediately entrained for New York.

ROMANTIC PAIR CAST

Ginger Rogers and Stanley Smith provide the romantic interest in "Follow the Leader," the Paramount comedy starring Ed Wynn, "The Perfect Fool."

SUBURBAN and NEIGHBORHOOD THEATERS

FOX WEST COAST THEATERS

LOS ANGELES

ADAMS Adams and Crenshaw
Sat.—Bert Lytell in "Last of the Lone Wolf"
Sun., Mon.—Marie Dressler in "Let Us Be Gay"
Tues.—Una Merkel in "Eyes of the World"

BALBOA 8705 South Vermont
Sat.—Bessie Love in "Good News"
Sun., Mon.—Marie Dressler in "Let Us Be Gay"
Tues.—Ruth Chatterton in "Anybody's Woman"

BELMONT
Sat.—Buster Keaton in "Dough Boys"
Sun., Mon.—Mary Nolan in "Outside the Law"
Tues.—L. Ayres in "All Quiet on the Western Front"

BOULEVARD Washington and Vermont
Sat., Sun., Mon., Tues.—Victor McLaglen in "Devil With Women"

CARLTON 5407 South Western
Sat.—Marie Dressler in "Let Us Be Gay"
Sun., Mon.—Buddy Rogers in "Follow Through"
Tues.—Joe E. Cook in "Rain or Shine"

EMBASSY
Sat.—Joe E. Cook in "Rain or Shine"
Sun.—Douglas Fairbanks, Jr. in "The Little Accident"
Mon., Tues.—Gary Cooper in "The Spoilers"

FIGUEROA Figueroa and Santa Barbara
Sat.—Buster Keaton in "Dough Boys"
Sun., Mon., Tues.—L. Ayres in "All Quiet on the Western Front"

GOLDEN GATE Whittier Blvd. at Atlantic Ave.
Sat.—Indian Cast in "The Silent Enemy"
Sun.—Conrad Nagel in "A Lady Surrenders"
Mon., Tues.—R. Montgomery in "Love in the Rough"

HIGHLAND 50th and Pasadena
Sat.—Gary Cooper in "The Spoilers"
Sun., Mon.—Buster Keaton in "Dough Boys"
Tues.—L. Ayres in "All Quiet on the Western Front"

LA BREA 857 South La Brea
Sat., Sun.—Ronald Colman in "Raffles"
Mon., Tues.—L. Ayres in "All Quiet on the Western Front"

MANCHESTER 330 West Manchester
Sat., Sun.—Buster Keaton in "Dough Boys"
Mon., Tues.—L. Ayres in "All Quiet on the Western Front"

MESA 5007 Mesa Drive
Sat.—Robert Montgomery in "Sins of the Children"
Sun., Mon.—Jack Holt in "The Squealer"
Tues.—Buddy Rogers in "Follow Through"

RITZ Wilshire at La Brea
Sat.—"The Break Up"
Sun., Mon.—Richard Arlen in "The Santa Fe Trail"
Tues.—Geo. O'Brien in "Last of the Duanes"

RIVOLI 4515 South Western
Sat.—Una Merkel in "Eyes of the World"
Sun., Mon., Tues.—Buster Keaton in "Dough Boys"

STARLAND 2634 North Broadway
Sat.—Robert Montgomery in "Sins of the Children"
Sun., Mon.—Marie Dressler in "Let Us Be Gay"
Tues.—Richard Barthelmess

SUNBEAM 6525 Compton Avenue
Sat.—Ted Healy in "Soup to Nuts"
Sun., Mon.—Una Merkel in "Eyes of the World"
Tues.—Will Rogers in "So This Is London"

UPTOWN 10th and Western
Sat.—Geo. O'Brien in "Last of the Duanes"
Sun., Mon.—Buddy Rogers in "Heads Up"
Tues.—Richard Arlen in "The Santa Fe Trail"

WESTLAKE 626 South Alvarado Street
Sat.—Una Merkel in "Eyes of the World"
Sun., Mon., Tues.—Jack Buchanan in "Monte Carlo"

WILSHIRE
Sat., Sun., Mon., Tues.—"South Seas"

ANAHEIM

FOX
Sat.—Walter Huston in "The Bad Man"
Sun.—E. Quillan in "Big Money"
Mon., Tues.—Ted Healy in "Soup to Nuts"

BELL

ALCAZAR
Sat.—Walter Huston in "Virtuous Sin"
Sun.—Raymond Hatton in "Rogue of the Rio Grande"
Mon., Tues.—Charles Farrell in "Liliom"

BEVERLY HILLS

BEVERLY 20410 Beverly Drive
Sat.—Geo. O'Brien in "Last of the Duanes"
Sun., Mon., Tues.—Clara Bow in "Her Wedding Night"

FULLERTON

MISSION
Sat.—Joe E. Brown in "Maybe It's Love"
Sun.—B. Dove in "One Night at Susie's"
Mon., Tues.—Nancy Carroll in "Laughter"

GLENDALE

ALEXANDER
Sat., Sun.—Charles Farrell in "Liliom"
Mon., Tues.—E. Quillan in "Big Money"

GLENDALE
Sat., Sun., Mon., Tues.—Walter Huston in "Virtuous Sin"

HAWTHORNE

PLAZA
Sat.—Olsen and Johnson in "Oh! Sailor Behave"
Sun., Mon.—Al Jolson in "Big Boy"
Tues.—Will Rogers in "So This Is London"

HOLLYWOOD

APOLLO 5546 Hollywood Boulevard
Sat.—Marie Dressler in "Let Us Be Gay"
Sun., Mon.—Bessie Love in "Good News"
Tues.—Milton Sills in "Men Trouble"

CARMEL Crescent Junction, Hollywood
Sat.—Geo. O'Brien in "Last of the Duanes"
Sun., Mon., Tues.—Fifi Dorsay in "Three French Girls"

GRANADA 7425 Sunset Boulevard
Sat.—Bessie Love in "Good News"
Sun., Mon.—Constance Bennett in "Common Clay"
Tues.—Ruth Chatterton in "Anybody's Woman"

HOLLYWOOD 6487 Hollywood Boulevard
Sat.—Robert Montgomery in "Sins of the Children"
Sun., Mon., Tues.—L. Ayres in "All Quiet on the Western Front"

IRIS 6508 Hollywood Boulevard
Sat.—Bert Lytell in "Last of the Lone Wolf"
Sun., Mon., Tues.—Gary Cooper in "The Spoilers"

PARAMOUNT 3320 Santa Monica Blvd.
Sat.—Bessie Love in "Good News"
Sun., Mon., Tues.—Marie Dressler in "Let Us Be Gay"

VISTA 4473 Sunset Boulevard
Sat.—Wm. Powell in "For the Defense"
Sun., Mon., Tues.—Ruth Chatterton in "Anybody's Woman"

NORTH HOLLYWOOD

EL PORTAL 5269 Lankershim Boulevard
Sat.—Richard Arlen in "The Santa Fe Trail"
Sun., Mon., Tues.—Fifi Dorsay in "Three French Girls"

HUNTINGTON PARK

CALIFORNIA
Sat.—Charles Farrell in "Liliom"
Sat.—Ruth Roland in "Reno"
Mon., Tues.—Walter Huston in "Virtuous Sin"

LYRIC
Sat.—"Africa Speaks"
Sun., Mon., Tues.—E. Quillan in "Big Money"

INGLEWOOD

GRANADA
Sat.—Robert Montgomery in "Love in the Rough"
Sun., Mon.—Grant Withers in "Sinner's Holiday"
Tues.—Walter Huston in "Virtuous Sin"

INGLEWOOD
Sat.—B. Dove in "One Night at Susie's"
Sun., Mon.—Gilbert Roland in "Men of the North"
Tues.—Helen Foster in "The Primrose Path"

LONG BEACH

EGYPTIAN
Sat., Sun.—Bessie Love in "Good News"
Mon., Tues.—R. Colman in "Raffles"

IMPERIAL
Sat., Sun., Mon., Tues.—Spencer Tracy in "Up the River"

WEST COAST
Sat., Sun.—Walter Huston in "Virtuous Sin"
Mon., Tues.—Victor McLaglen in "Devil with Women"

OCEAN PARK

DOME
Sat., Sun.—Raymond Hatton in "Rogue of the Rio Grande"
Mon., Tues.—Walter Huston in "Virtuous Sin"

ROSEMARY
Sat., Sun.—Charles Farrell in "Liliom"
Mon., Tues.—Spencer Tracy in "Up the River"

ONTARIO

GRANADA
Sat.—Alice White in "Sweethearts on Parade"
Sun., Mon.—Robert Montgomery in "Sins of the Children"
Tues.—Geo. Sidney in "Around the Corner"

PASADENA

PASADENA
Sat., Sun., Mon., Tues.—Spencer Tracy in "Up the River"

POMONA

CALIFORNIA
Sat.—"Africa Speaks"
Sun.—J. Mulhall in "The Road to Paradise"
Mon., Tues.—Winnie Lightner in "Life of the Party"

REDLANDS

REDLANDS
Sat.—Al Jolson in "Big Boy"
Sun.—Ted Healy in "Soup to Nuts"
Mon., Tues.—Spencer Tracy in "Up the River"

RIVERSIDE

RIVERSIDE
Sat.—Richard Arlen in "The Sea God"
Sun., Mon.—Wallace Beery in "Billy the Kid"
Tues.—Nancy Carroll in "Laughter"

REDONDO

REDONDO
Sat.—Joe E. Brown in "Maybe It's Love"
Sun.—Robert Montgomery in "Sins of the Children"
Mon., Tues.—Nancy Carroll in "Laughter"

SANTA ANA

BROADWAY
Sat., Sun.—John Gilbert in "Way for a Sailor"
Mon., Tues.—Geo. Bancroft in "Derelict"

WEST COAST
Sat., Sun.—C. Colbert in "Manslaughter"
Mon., Tues.—Buddy Rogers in "Follow Through"

SAN BERNARDINO

FOX
Sat., Sun.—Richard Arlen in "The Sea God"
Mon., Tues.—Nancy Carroll in "Laughter"

SANTA MONICA

CRITERION
Sat., Sun.—Clara Bow in "Her Wedding Night"
Mon., Tues.—Fifi Dorsay in "Three French Girls"

VENICE

CALIFORNIA
Sat.—Buddy Rogers in "Heads Up"
Sun., Mon.—Richard Arlen in "The Santa Fe Trail"
Tues.—Clara Bow in "Her Wedding Night"

COMMUNITY THEATERS

LOS ANGELES

ALVARADO 710 South Alvarado Matinee Daily 2 p.m.
Today—Richard Dix in "Shooting Straight"
Sun., Mon.—Monte Blue in "Isle of Escape"
Tues., Wed.—Rex Lease in "Borrowed Wives"

AMBASSADOR All Talking 7:15 and 9:00 P.M.
Today—"With Byrd at the South Pole" and "Three Sisters"
Sun., Mon.—Constance Bennett in "Common Clay"
Tues., Wed.—Moran and Mack in "Anybody's War"

ARROYO Dayton Ave. at Cypress
Today—"Hot Curves" and "Bright Lights"
Sun., Mon., Tues.—Constance Bennett in "Common Clay"

ART 551 South Main Street
Today—"The Border Romance"
Sun., Mon., Tues., Wed.—"Young Desire"

ASTOR 4021 S. Vermont

KNOLL Western at 66th Street
Today—"Women Everywhere" and "The Dude Wrangler"

McKINNEY'S PLAYHOUSE 1234½ West 7th Street
Today—"Cock o' the Walk"
Sun., Mon.—Dorothy Mackaill in "The Flirting Widow"

McKINNEY'S REGENT 4012 South Vermont Ave.
Today—Evelyn Brent in "Framed" and Vaudeville
Sun., Mon.—Monte Blue in "Isle of Escape"

MOON 523 South Main Street
Today—"Courage"
Sun., Mon., Tues., Wed.—"Golden Dawn"

OPTIC 533 South Main Street
Today, Sun., Mon.—"Paradise Island"
Tues., Wed., Thurs.—"Redemption"

REGENT 448 South Main Street
Today, Sun., Mon.—"Ladies Love Brutes"
Tues., Wed. and Thurs.—"Battle of Paris"

RIVIERA 5602 West Adams
Today—"Shadow of the Law" and "Rough Waters"
Sun., Mon.—Clara Bow in "Love Among the Millionaires"
Tues., Wed.—Marie Dressler and Polly Moran in "Caught Short"

TIVOLI 4219 S. Central Avenue
Today—"Good News"
Sun., Mon., Tues.—"Let Us Be Gay"

WESTERN Western Ave. at 39th St.
Today—"Bright Lights" and "The Dude Wrangler"
Sun., Mon., Tues.—Joe E. Brown in "Top Speed"

ANAHEIM

FAIRYLAND
Today—Ken Maynard in "The Song of the Caballero"
Sun., Mon., Tues.—"Happy Days" and "The Runaway Bride"

HOLLYWOOD

HUNLEY'S 5115 Hollywood Boulevard
Today—"Way Out West" and "This Mad World"
Sun., Mon., Tues.—"The Sap From Syracuse" and "Temptation"

LARCHMONT Larchmont Blvd. at Beverly
Today—"Children of Pleasure" and "Borrowed Wives"
Sun., Mon., Tues.—Richard Barthelmess in "The Dawn Patrol"

MAR-CAL 6025 Hollywood Boulevard
Today—Ann Harding in "The Girl of the Golden West"
Sun., Mon., Tues., Wed.—"For the Love of Lil" and "Paradise Island"

MARQUIS Santa Monica Blvd. and Doheny Drive
Today—"Children of Pleasure" and "Thoroughbred"
Sun., Mon., Tues.—Dorothy Mackaill in "Office Wife"

SOUTH PASADENA

RIALTO Fair Oaks at Oakley
Today—Joe E. Cook in "Rain or Shine"
Sun., Mon.—Jeanette MacDonald, "Monte Carlo"
Tues., Wed., Thurs.—Lewis Stone in "The Office Wife"

Theaters—Amusements—Entertainment

6TH AND HILL STS VA. 2041

A PUBLIX THEATRE Paramount

GEORGE BANCROFT in "DERELICT"

The Crash of Ships and passions!.. in

RUBINOFF & Greater Paramount Orchestra

EARL ABEL At the Console

A PARAMOUNT PICTURE

NEW YORK STAGE SHOW

MIDNITE SHOW TONITE • REGULAR PRICES • COM

UNITED ARTISTS

BROADWAY AT 9th • TRinity 3238 • DOORS OPEN 10 A.M.

A GLORIOUS ACTRESS IN A GORGEOUS ROLE! THE WORLD'S MOST BEWITCHING

A SAM TAYLOR PRODUCTION WITH CONRAD NAGEL • WILLIAM FARNUM • HOBART BOSWORTH

JOSEPH M. SCHENCK PRESENTS

NORMA TALMADGE IN "Du Barry WOMAN OF PASSION"

COMING WITH HAROLD LLOYD

UNITED ARTISTS THEATRE

BILTMORE LAST TIMES TODAY * PERRY ASKAM Jr. NEW MOON

LILLIAN ALBERTSON'S THRILLING

CALIFORNIA INTERNATIONAL Starting Today—11 A.M. "EL SECRETO DEL

Complete all-talking in Spanish

MILLION DOLLAR 25c THE SPOILERS GARY COOPER, WM. BOYD, KAY JOHNSON

LOEW'S BARDS 8th & B'WAY TR. 7958 JACK OAKIE "LETS GO NATIVE"

TOWER GLORIA SWANSON "WHAT A WIDOW"

FOLLIES THEATRE VA. 0517 Burlesque Midnite show 80 people

MAJESTIC 25c AL JOLSON

Cafes Restaurants Tea Rooms

WHERE TO DINE :: AND DANCE ::

Coffee Shops Cafeterias Hotels

The Arcady
Saturday, Nov. 8th—Dinner $1.50
MENU
Celery Hearts Ripe Olives
Half Baked Grapefruit or Melon Cocktail
Potage Carmelite au Sago or Consomme en Tasse
Choice:
Broiled Columbia River Salmon, Anchovie Filets
Individual Chicken Pie, Parisienne
Omelette Celestine
Roast Pork or Lamb, Panache
Cream Spinach or Zucchini, Florentine Baked Potatoes
Waldorf Salad, Whipped Cream
Blackberry Pie Banana Cream Pie Fruit Jell-Well
Lemon Ice Fig Sundae Baked Apple Vanilla or Chocolate Ice Cream
Fitzroy 5261 Wilshire Blvd. at Rampart

HOTEL NORMANDIE DINING ROOM 6th and Normandie
Sunday Turkey Dinner, $1
Served 5 to 8 P. M.
Musical Trio Nightly, with Evening Dinner. Prepared by Mrs. H. F. Bruner, formerly of the Leighton Hotel & Carthay Circle Tea Room.

LET'S GO TO TAIX FRENCH RESTAURANT Seating Capacity 400
We Sell You Good Food—Not MUSIC
A Full French lunch, 45c. Booths, 60c. Family Affair Dinner, 50c; Booths, $1.00
321 COMMERCIAL ST. 2 BLOCKS EAST OF POSTOFFICE. MUtual 0704.

FIOR D' ITALIA
UNIQUE CAFE WITH AN UNUSUAL ATMOSPHERE
Ravioli and Spaghetti Italian and French Dinners
REGULAR DINNER 50c. SPECIAL CHICKEN DINNER EVERY DAY 75c
MAdison 5763. 627 NORTH SPRING STREET.

GRAND VIEW GARDENS
MOST EXCLUSIVE CAFE IN CHINATOWN
GENUINE CHINESE DISHES SPECIAL DINNERS
Open 10 A.M. to 1 A.M. — Evening Music
749½ NORTH ALAMEDA ST. Phone FAber 4721 or MUtual 0981.

The "SAMOVAR" THE RENDEZVOUS OF DISCRIMINATING DINERS!
FAIR OAKS and MONTEREY SOUTH PASADENA
Luncheon, 50c, 11:30 to 2, Week Days.
Roast or Fish Dinner 75c Turkey or Steak Dinner $1.
Week days 5 to 8 Sundays 12 to 8
The Logical Luncheon-Stop for Huntington Library and Art Gallery

PARIS INN
Unique Cafe of Los Angeles
210 E. Market St.
Bert Rovere, Mgr.
French, Italian dinners, with grand opera. Italian street singing and dancing
LUNCHEON DANSANT, 75c
Open every day from 11:30 to 1 A. M.
Phone FA. 8481 for Reservations.

DINE AND DANCE — NOON AND EVENING AT THE ITALIAN VILLAGE 425 W. 8TH ST.
Featuring Buffet Luncheon Buffet Dinners, $1.00
Italian Dinners and a la carte service Entertainment Supreme. No Cover Charge.

BEAUTIFUL NEW HILL TOP INN
Ocean View Ave., Montrose, Calif., 8 miles N. of Glendale
Among the Mountains, Larger and Better
Our Chef's 6-Course Chicken Dinner, $1.00
Sundays served from 12 noon to 10 P.M.
Week Days served from 5 P.M. to 10 P.M.

Mora's Wilshire-La Brea
635 SO. LA BREA
Featuring in our new annex—
ITALIAN SPAGHETTI OR RAVIOLI DINNER
Served Daily Except Sunday
85c Dinner with Chicken or choice of entree served Sunday
Regular 6-Course, $1 and $1.25 Dinner
And Our Italian Specialties served all day. Free parking

HARMONY CAFETERIA
6262 HOLLYWOOD BOULEVARD—Just East of Vine
WEEK DAYS, 11 TO 8 P.M.—SUNDAYS AND HOLIDAYS
Directly Opposite New Pantages Theatre
THE BEST OF FOOD AT POPULAR PRICES

NAVAJO CAFE and TEA ROOM
1765 N. CAHUENGA (Hollywood.)
"A most unique and interesting place."
YOUR FORTUNE—By Madame Wanda—With luncheon or dinner
Breakfast—Lunch—Dinners served from 8 A.M. to 8 P.M.

Dine at EL RANCHO
In a Real Mexican Atmosphere
Serving the Best Mexican Food in California
Mexican Dinner 75c. A la carte service. All our dishes are
273 SO. VERMONT. DRexel 9211. Open 11:30 A.M.

Silver Slipper 110 E. MARKET ST. (Opposite New City Hall)
NEWEST MODERNISTIC BOHEMIAN CAFE
$1.50—7-course Chicken or Steak Table d'Hote Dinner
DANCING No Cover Charge Any Time
For the Success of Your Party—Phone MUtual

Casa La Golondrina
Quaint Cafe on Olvera St. (near old Plaza)
SERVING SPANISH-MEXICAN FOOD IN ITS OWN ATMOSPHERE
MUtual 6031 for reservations.

Loomis' La Casa Pico—8963 W. Pico
4 Blocks West of Robertson
Lunch, 12 to 2 P.M.—60c. Dinners, 5 to 8 P.M.
Sunday Dinners, 1 to 8 P.M.—$1.00, $1.25
Orange Rolls—Delicious Pastry—Real Southern Fried Chicken.

Carl and Lil MULLER'S COFFEE SHOP
"HOME OF SHOW FOLKS"
"Most Original Place of Its Kind in the World"
Gypsy Fortune Tellers—Gypsy Entertainers
LUNCHEON—DINNER—MIDNIGHT FROLIC—NO COVER CHARGE

POPULAR CAFES AND RESTAURANTS ARE ADVERTISED IN THE TIMES EVERY TUESDAY, THURSDAY AND SATURDAY

GRAUMAN'S CHINESE
THE LOVE CALL OF YOUTH TO YOUTH
Romantic . . Pioneer Youth . . Who Lived Riotously . . Loved Recklessly . . Glamorously Depicted in Sweeping Scenes of Majestic . . . Sublime Splendor
RAOUL WALSH'S THE BIG TRAIL
FOX MOVIETONE PRODUCTION SHOWN ENTIRELY IN GRANDEUR
Cast of 20,000 headed by
MARGUERITE CHURCHILL
JOHN WAYNE • EL BRENDEL
TULLY MARSHALL • TYRONE POWER
DAVID ROLLINS
Brought to you . . On the World's Largest Screen . Exclusive Here!
A GORGEOUS STAGE REVUE
"MAYFAIR SENSATION" (Staged by Seymour Felix)
Seats: GLad. 5184 Owl Drug • 6th & Broadway • 500 Matinee Seats 50c! 2:30—8:30 Daily!
Direction Fox West Coast Theatres

MAUREEN O'SULLIVAN
Likable Lovable . . Coquettish Colleen of "Song O' My Heart" Rollicking . . . Roguish Imp of "So This Is London" . . . And Now . . . Your Greatest . . . Most Individual Triumph — Congratulations — Maureen!
DE SYLVA BROWN & HENDERSON'S
JUST IMAGINE
with EL BRENDEL
MAUREEN O'SULLIVAN JOHN GARRICK MARJORIE WHITE FRANK ALBERTSON
DIRECTED BY DAVID BUTLER
A FOX MOVIETONE
On the Stage! ABE LYMAN In Person—And His Band
2:15 TWICE DAILY 8:30
Seat Sale OReg. 1154
CARTHAY FOX CIRCLE

WARNER BROS. DOWNTOWN HILL ST. | WARNER BROS. HOLLYWOOD HOLLYWOOD BLVD. AT WILCOX
Hurry . . . Hurry . . . THERE'S ONLY 6 MORE DAYS TO SEE
WINNIE LIGHTNER
"The LIFE OF THE PARTY"
The Only Picture in the history of Los Angeles to play in two first run Theatres at the same time . . Positively the funniest comedy ever made . . It's a panic of laughs
WARNER BROS. Novelties
Tiffany's Talking Chimps
"THE LITTLE BIG HOUSE"
"ISLAND EMPIRE"

FORUM ARLISS Old English 35¢

BELASCO
Comedy of Youthful Indiscretions
"Young Sinners"
BY ELMER HARRIS
LAST TIMES TODAY
SUN. NIGHT NOV. 9th SEATS NOW
ANNUAL BELASCO APPEARANCE MATS. WED. & SAT.
THE VIVID AND ALLURING PERSONALITY
DOROTHY BURGESS
in "The Bird of Flame"
with BRAMWELL FLETCHER & ROBERT FRAZER
STARS 'N' EVERYBODY WILL WELCOME HER HOME

CHARLOTTE WELCOMES LEO TO HOLLYWOOD!
EL CAPITAN
CHARLOTTE GREENWOOD
PARLOR-BEDROOM and BATH
PLAYHOUSE
L.A. UNANIMOUS—A HIT!
HENRY DUFFY presents
LEO CARRILLO in Mister ANTONIO
BOOTH TARKINGTON
MAT Today
EVERY EVENING 50¢ 75¢ $1.00 $1.25 and $1.50

VINE STREET
MON. EVE. NOV 10. WORLD PREMIERE OF: JOHN T. MURRAY'S MYSTIC THRILLER
The GREEN BOTTLE
LAST TIME TONITE "MY GIRL FRIDAY"

CIVIC REPERTORY THEATRE
HOLLYWOOD MUSIC BOX
G. B. SHAW'S The APPLE CART
MATINEE SAT. GR. 4151

HURRY! LAST TIMES TODAY!
"WOMEN WHO TAKE" with IRENE RICH
MASON 127 So. Broadway
Matinees Wed. and Sat.

Whispers in the Wings

BY MURIEL BABCOCK

"THE Apple Cart," which started the Civic Repertory season on its way last Monday, is something of a hit to judge from reports from the theater. Despite the fact that this is one of Mr. George Bernard Shaw's most talky plays, most of Hollywood is turning out to see and hear it.

The directors of the theater, somewhat elated and a little puffed up with pardonable pride, haven't let its success interfere with plans for the production to follow, "The Infinite Shoeblack."

Yesterday, they let it be known that Murray Kinnell, an English actor, and Olive Meehan, who hails from the East, have been cast for the leading roles.

Colin Campbell, Scotch actor and director, will direct the play in association with Paul Irving, who is supervising director of the whole works. Although there are still some cast members to choose, rehearsals have been called and the machinery of production set in motion. The play comes to town the 24th inst., about the time that "The Apple Cart" departs for San Francisco and the Geary Theater.

Miss Roma to Sing

While on the subject of the Music Box Theater, it seems on Sunday night—the actors' night off—there's going to be a very nice musical program. Miss Lisa Roma, American soprano and an exponent of Maurice Ravel's compositions, will present a program of songs.

Miss Roma is credited with being the only singer who can interpret the modern music of Ravel. She made a tour of Europe in 1928 with the composer, at which time she presented for the first time his difficult works.

As the focal point of her five-part program on Sunday night, Miss Roma will sing "La Flute Enchantee" from Ravel's "Scheherazade," and a group entitled "Cinque Melodies Grecques." She will also present three numbers, two of which are dedicated to herself and all of which are sung for the first time in Los Angeles. Charles Wakefield Cadman and the French composer, M. Chasins, dedicated numbers to Miss Roma. The other is by Ravel and will be heard here for the first time.

Two Road Shows Coming

This is going to be a slim year for Los Angeles as far as road shows are concerned, judging from the bookings into the Erlanger houses. So far, "Artists and Models," a Shubert revue, and "Street Scene," the Pultizer play of a year ago, are the only two scheduled.

"Street Scene" was supposed to come last year but, for some reason or another, it didn't show up.

The proposed trip west of William Gillette in "Sherlock Holmes" to the Biltmore, is off.

Nine O'clock Program

However, the Nine O'clock Players of the Assistance League are at it again. According to an impressive communication left on this desk some time yesterday, they will present a fanciful tale of "Snow White and the Seven Dwarfs" as a children's matinee at the Ambassador Hotel Theater the 15th and 16th inst. Quite a number of prominent Los Angeles women will be in the cast, including: Miss Margaret Mariani as Snow White, Mrs. Clarence English as Queen Brangomar, Mrs. LeRoy Stanton as Sir Pandiprat Bombas, Mrs. Howard Wells as Berthold, Mrs. Walter Story as Prince Florimond, Mrs. Clyde Burr as Witch Hex, Mrs. William Gibbs McAdoo, Jr., Mrs. Linsay Gillis and Mrs. Laurence Smith as witches' cats, Miss Eleanor Johnson as the beggar woman, Mrs. Byron Story, Mrs. Nicholas Milbank, Jr., Mrs. Eleanor Gordon, Mrs. Seymour Tally, Miss Betty Caldwell, as maids of honor to Snow White, Mrs. William Gibbs McAdoo, Mrs. Theodore Braun, Mrs. June Pike, Mrs. Alan Black, Mrs. LeRoy Sanders, Mrs. John Osbourne, as court ladies.

The play is directed by Mrs. Rene Denny; Mrs. J. Langford Stack has charge of the music.

Another Hollywood Play

From New York comes a story that another play about Hollywood is shortly to see light on Broadway.

Brock Pemberton, who is responsible for the production of "Strictly Dishonorable"—he brought this latter to the Biltmore Theater here in the spring—is sponsoring it.

It is the work of Donald Davis, son of Owen Davis. Donald, now in New York, was until recently a dialogue man at Fox.

The title is, of all things, "Made in Hollywood," which conjures up all sorts of possibilities.

Player Likened to Other Stars of Film World

Catherine Dale Owen, who plays the leading feminine role in "Today" at the R.-K.-O. Theater, is said to be a composite of the likenesses of a number of recognized film stars.

CATHERINE DALE OWEN

It is frequently said that Miss Owen looks like Norma Shearer, that she resembles Corinne Griffith and that she has much of the wistful appeal which Claire Windsor possessed in her heyday.

Conrad Nagel plays opposite Miss Owen in "Today."

ZIEGFELD PLAYER CAST

Ruth Lyon, who recently completed a leading role in Ziegfeld's production of "The Three Musketeers," was cast in her first screen role in Ruth Chatterton's starring Paramount picture, "The Right to Love."

Mystery Play Debut Nears

Nita Cavalier

Will aid Oscar Apfel and others in presenting a new melodrama called "The Green Bottle" at the Vine-street Theater, beginning Monday night.

PREMIERE DATE ANNOUNCED

"Morocco" comes to Hollywood the night before Thanksgiving.

Fox West Coast Theaters announces the 26th inst. as the definite date for the gala premiere of this Paramount picture at Grauman's Chinese Theater, which will reveal to American audiences for the first time Marlene Dietrich, who for the past few months has been one of the most talked of personages in the film capital.

The film was directed by Josef von Sternberg, who discovered Miss Dietrich after her successes in German and Russian films. Gary Cooper and Adolphe Menjou share featured honors with the new player and the cast also includes Ullrich Haupt, Juliette Compton, Francis McDonald, Albert Conti, Eve Southern, Michael Visaroff and Paul Porcasi.

Adapted by Jules Furthman from the play, "Amy Jolly," by Benno Vigny, the new picture tells a story of intrigue in the colorful African province.

LECTURES ON MUSIC OFFERED

Henry Cowell and Rev. Fellowes Discuss Widely Separated Topics

BY ISABEL MORSE JONES

Two lecturers on music interested Los Angeles audiences last night. Their subjects were widely separated. Henry Cowell spoke of contemporary American composers at the studio of Dr. Alexis Kall and Rev. Edmund Horace Fellowes of England discussed Elizabethan and Jacobean music before members of the Los Angeles chapter of Pro-Musica in the Council House.

Mr. Cowell's words on the subordination of American music in its own country were illuminating and his own music, much of which had not been heard here before, was emotionally stimulating. He touched upon the development of a genuine American music idiom, devoid of Indian, jazz or Negro influences and suggested the names of Ives, Ruggles and Roy Harris as representing much that was sincere and individual in present-day American music writing. The fact that it seems more difficult for American music to be heard in America than almost any place in Europe was stressed and Mr. Cowell thinks this deplorable state is partly due to the fact that not one major orchestra in this country is led by an American.

In his own music Mr. Cowell has made significant advance in clarity, or else the public no longer feels strange in the presence of his one-time startling sonorities. "Sinister Resonance," "Fabric" and new fairy tales from the Irish lore were effective in the use of "new musical resources," meaning polyphonic rhythms, clusters and playing directly on the piano strings.

COMEDY TO END RUN IN FORTNIGHT

Popular Comedienne Will Come Close to Record at El Capitan Theater

Charlotte Greenwood breezes into her last two weeks Monday night at El Capitan Theater in "Parlor, Bedroom and Bath," the farce-comedy which has kept patrons laughing for the past eight weeks.

With the closing of the stage comedy, Charlotte Greenwood will have come close to breaking her record at El Capitan Theater, where last season she chalked up thirteen weeks in "She Couldn't Say No."

Appearing with the star in the current engagement are Johnny Arthur, Sally Starr, John Litel, Grace Stafford, Norma Drew, Mia Marvin and others.

Boulevard Will Change Policy

The management of the Boulevard Theater announces a new policy to start Thursday. Under this the film house will offer two complete changes of program weekly. Arrangements have been made whereby only the select products of the finer studios will be shown. Bookings made so far include Paramount's "Laughter," featuring Nancy Carroll; "Her Wedding Night," with Clara Bow; Cecil De Mille's "Madam Satan," and a Columbia travelogue epic, "Africa Speaks."

GALA EVENT SCHEDULED AT BELASCO

Notables Will Welcome Dorothy Burgess, Star of South Sea Drama

Many professional and personal friends of Dorothy Burgess, stage and screen actress, will be on hand at the Belasco Theater tomorrow night to welcome the star in "The Bird of Flame," a drama of the South Seas. A gala event is planned, according to the management of the theater.

BRAMWELL FLETCHER

Bramwell Fletcher and Robert Frazer will appear in chief support of Miss Burgess, who portrays an exotic island dancing girl.

Others in the cast include Barbara Jo Allen, Bruno Barnabe, Mattie Edwards, Robert E. Homans, Evelyn Humes, James Burtis, Douglas Carter, Robert Keith, Al Roberts, Burdell Jacobs and Luccie Maysha. In addition there will be a group of singers and dancers.

The final performance of the Elmer Harris comedy, "Young Sinners," will be given tonight.

TUTTLE WILL DIRECT

Frank Tuttle, director of Clara Bow's last picture, "Her Wedding Night," will direct Miss Bow's next for Paramount, "No Limit."

ERWIN AIDS ROGERS

The bewildered but eager Stuart Erwin is featured with Charles Rogers in his new Paramount comedy, "Along Came Youth."

TALENTED PLAYER ENACTS FILM ROLE

Dorothy Christy

"Playboy of Paris," now enjoying a run at the Fox Wilshire Theater, has as its star, Maurice Chevalier, popular French player, and as featured players Frances Dee, Dorothy Christy and Eugene Pallette.

Chevalier sings a few songs in the production and portrays a boulevard cafe waiter who inherits a fortune, yet has to continue working in the restaurant.

ABSORBING THEME IN NEW FILM

"Mystery at Villa Rose" Safely Best of British Talkies to Show Here

BY ELENA BOLAND

Just what did happen at the Villa Rose is the problem set to baffle patrons of the Filmarte this week. A murder was committed, but who did it? And they won't get any help in the solution until the very end.

A. E. W. Mason wrote the book, "Mystery at the Villa Rose," and his story has been cunningly directed by Leslie Hiscott into a long chain of circumstantial evidence carefully tabulated in telling clews. Slow and unusually lengthy as is this British production, it is amazing to find how its interest holds. This is due to several factors; the direction, the uniformly excellent performances and the logic employed in amassing the bulk of detail.

"Mystery at the Villa Rose" is safely the best of the English films presented at the Filmarte. The aura of the amateur is for once lacking and the progress of the story is the absorbing topic. Also are the sets and the sound particularly fine. One might add too, that the dialogue is of the best.

Austin Trevor assumes the gross of the responsibility as the French detective, Hanaud. Besides giving a portrayal accented with the convincing flavor of France, this gentleman has also a markedly ingratiating screen personality.

In his efforts to solve the murder of the unfortunate Mme. D'Auvray, painted to a kindly foolishness by Barbara Gott, Hanaud is assisted by what is the truest example of the "silly-ass Englishman" to reach the screen. Of course, it is a Briten's interpretation, but it is certainly more human than the local prototypes exploited by this country. Richard Cooper is the lad whose witticisms make him a second refreshing Watson, just a little bright.

Others who by the quality of their work, aid considerably the tone of the whole are Francis Lister, Norah Baring and Violet Farebrother.

And the solution is actually a secret until the finish.

A short subject by Carroll Dunning offers radio robots in "The Sheriff," created and directed by Ned Herbert Mann.

SMART PLAYLETS AT THEATER MART

"Everlasting Lover," Starring Leo White, Wins Chief Program Honors

BY KATHERINE T. VON BLON

A piquant display of theatrical viands in the way of five smartly seasoned one-act plays is giving a decided fillip to the jaded appetite as presented at Theater Mart this week. Of the plays perhaps "The Everlasting Lover," by Leo White, an intriguing and colorful opus original in contrivation, displaying the very individual talents of Mr. Leo White himself, takes precedence.

The gay admixture of sophistication and naive drollery, as introduced in the person of a delectable Italian organ grinder, furnishes an interesting contrast. The denouement, dramatic yet light of approach, brings a mingled feeling of regret and pleasure which suggests excellent picture possibilities. Herbert Evans contributes a virile and nicely finessed portrait of Lord Belford. As the "everlasting lover," Pierre De Ramey is comme il faut and ingratiating in manner. Isabel Veeki is charmingly spirituelle in appearance. Charles Bennet contributes some mirth-provoking moments as the excruciating English butler.

Despite its designation as an expressionistic tragedy, "On the Stairs," by Kenneth Reh, proved itself rather more than the proverbial caviar for the intelligentsia, inasmuch as it elects to present life in the ray along with poignantly lovely philosophical commentary. Settings by Francis Josef Hickson and interestingly conceived. Dick Ferris, Helen Baruth, Edgar Sinnott and Farrah Bisson give excellent performances.

"Barnum Was Right," by Maverick Terrell, a pugent little hors d'ouvres, brings responsive laughter from the audience, and is brightly dialogued. An actor with nice poise and a delightful English accent, Paul Spender-Clay, essays the man who recommends himself with suave dexterity. He is inclined slightly to satirize the part, which merits perhaps a more serious attitude. Grete Hauer at times loses the tempo through slow delivery but is otherwise effective.

"Three Laughs," by Betty Burbridge, has a mysterious flavor and a suspenseful ending, but is much too slow in action. Phillipe De Lacey as the Bedouin boy gave good account of himself and Douglas Keaton and John Glendenning were others in the cast.

Huston Off on European Trip

Walter Huston, noted stage and screen actor, having completed his stellar role in Martin Flavin's "The Criminal Code" for Columbia Pictures, has left Hollywood for an extensive vacation in Europe.

Huston's departure for the Continent puts to rest the rumors that he star would appear in a play on the New York boards this fall. The actor, it is stated, will arrive in England in time to attend the London premiere of "Abraham Lincoln," in which he portrays the character of the Immortal Emancipator.

Lecture Slated for Tomorrow

Final preparations are being made for the lecture by Mrs. Patrick Campbell on "Beautiful Speech and the Art of Acting" tomorrow night at the Vine Street Theater.

The magnetic Mrs. Campbell has been a colorful international figure for years. Her success in the drawing-room as well as on the stage lends authority to her contention that in either sphere a woman may enhance her charm by a proper knowledge of certain speaking rules.

FOX WEST COAST THEATRES
LOEW'S STATE Broadway at Seventh
WHAT A STAR! WHAT A CAST! What Drama . . . And Rare Comedy! You'll Thrill With the Tang of the Seas . . . When You Meet Up With A New . . . A Greater . . . A Different
JOHN GILBERT WALLACE BEERY
"Way For A Sailor"
Leila Hyams — Jim Tully — Polly Moran. An M-G-M Dramatic Smash!
ON THE STAGE Revue . . Spectacle Color . . . Beauty
RUBE WOLF
Fanchon & Marco's "ESPANOLA IDEA" Sunkist Beauties 75 — People — 75
Midnite Revel
TONITE AT 11:30 P. M. Another Grand Old Hot-Time . . . Fun-Frolic . . Dancing On the Stage! C'mon Down!

FOX CRITERION Grand at Seventh
SHE SOUGHT LOVE IN THE ARMS OF THE MAN THE LAW FEARED!
Hunted . . Yet Protected . . Meet This Romantic Two-Gun Don Juan
"BILLY THE KID"
With the Unforgettable WALLACE BEERY
JOHNNY MACK BROWN
A King Vidor . . . M-G-M Triumph . . Kay Johnson All of It . . Every Scene . . Every Action . . Filmed in
REALIFE
The Perfection of The 'Enlarged Screen' . . Clarity! Vision! Super-Photography!
CHARLIE CHASE
Hal Roach Comedy Continuous Shows 11-11!
35¢ TO 1 PM

Hollywood Boulevard Near Vine! PANTAGES Continuous Shows Today!
Cecil B. De Mille's Lavish . . . Bizarre Hit!
"MADAM SATAN"
Kay Johnson Reginald Denny M—G—M Picture • Stage: F & M's "Way Back When Idea" Slim Martin Band
On The Stage — Today Matinee! FAMOUS MEGLIN KIDDIES—IN PERSON!
Wilshire at Hamilton WILSHIRE 3 Shows Today 2:30 — 7 & 9!
MAURICE CHEVALIER
"THE PLAYBOY OF PARIS"
Stuart Erwin—Eugene Pallette. from Paramount • Knute Rockne Football Special . . Prices 50c-65c! Kiddies 15c!
Merry Comedy of Wit . . Women! BOULEVARD Fox Movietone Production
VICTOR McLAGLEN in "THE DEVIL with WOMEN"
PROSPERITY IS HERE!
Work More—Earn More—Spend More

R·K·O THEATRES IN LOS ANGELES
ORPHEUM B'WAY AT 9TH
OPEN 9 A.M.
3rd Record-Topping Week!
35¢ TO 1 P.M.
To Date 157,696 people have thronged the Orpheum to see and hear and wildly welcome the idols of the nation in the entertainment gem of show history.
AMOS 'N' ANDY in "CHECK AND DOUBLE CHECK"
RKO Radio Picture with SUE CAROL • IRENE RICH CHARLES MORTON • RALF HAROLDE • DUKE ELLINGTON'S BAND
MIDNITE SHOW TONITE Regular Prices

ON THE SCREEN R·K·O R·K·O VAUDEVILLE
Past Wiped Out— The Future A Mystery All They Have Is—
"TODAY"
with CONRAD NAGEL CATHERINE DALE OWEN And Sarah Padden Pounding, Vital Drama.
8TH & HILL
Always 9 GREAT FEATURES
CONT. 11 A.M. TO 11 P.M.
30¢ 1 P.M.
JACK McLALLEN with SARAH and "Pilot"
4 PEACHES & A JAY OO-LA-LA
JOHNNY HYMAN Fun With Words!
JOS. E. HOWARD Famous Song Writer.

PULPITS ECHO ARMISTICE

Observance of World War's End to Be Held Tomorrow in Majority of Churches

In memory of those who, in the World War, paid the last full measure of devotion to their country and the cause of liberty, Armistice Sunday will be observed tomorrow by churches of all denominations in Los Angeles.

The peace committee of the Church Federation, of which Rev. Allan A. Hunter is chairman, has sent hundreds of letters to pastors of the Southland, requesting them to devote at least one sermon to the cause of permanent world peace. The committee calls attention to the fact that it is the privilege of the pastors and their congregations to "urge our Senators to ratify American entrance into the World Court and the Pan-American Arbitration Treaty, to co-operate with the League of Nations in the movement toward disarmament and to educate youth in the ideal of true patriotism."

REV. WATSON ARGUE

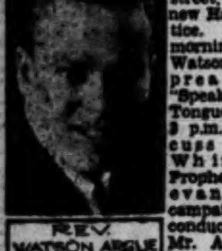
REV. WATSON ARGUE

"The Meanest Man in Los Angeles" will be discussed by Rev. Watson Argue tomorrow evening at Bethel Temple, 324 Justicia street, near the new Hall of Justice. In the morning Mr. Watson will preach on "Speaking With Tongues" and at 3 p.m. will discuss "The Whirlwind Prophet." The evangelistic campaign being conducted by Mr. Argue will be continued next week, with services every evening excepting Saturday. A service also will be conducted next Wednesday at 3 p.m.

DR. HERBERT B. SMITH

Among ministers who will raise their voices against war tomorrow is Dr. Herbert Booth Smith, who will preach at Immanuel Presbyterian Church in the morning on the subject "Can the Church Bless Another War?" In the evening Dr. Joseph Jasin will discuss the question "Is it Right for Bereaved Souls to Seek Communion With the Departed?"

DR. A. S. YERETZIAN

Celebrating the twentieth anniversary of his arrival in Los Angeles, Dr. Aram S. Yeretzian will preach at Immanuel Armenian Congregational Church tomorrow morning on "God With Us." This will be Dr. Yeretzian's two thousandth sermon in Los Angeles. A special musical program has been arranged for the occasion.

DR. E. E. HELMS

"Jerusalem, Allenby and the Armistice" will be discussed by Dr. E. E. Helms tomorrow evening at First Methodist Church. A men's chorus of 100 singers will assist the choir in the musical program. At the morning hour, Dr. Helms will preach on "A Sunday in Nazareth."

DR. HUGH K. WALKER

"Milestones on the Road to World Peace" is the subject to be discussed by Dr. Hugh K. Walker tomorrow morning at First Presbyterian Church. In his evening discourse on "The Worship of Irreconcilable Gods," Dr. Walker will make an aggressive appeal for world peace as one of the prime objects of twentieth century Christianity.

OTHER CHURCHES

Family Day will be observed tomorrow morning and Armistice Day in the evening at all Methodist churches of Los Angeles and vicinity. Following is a list of the churches, the names of the pastors and their sermon topics for tomorrow:

Asbury Methodist, Rev. C. E. Moyer, pastor; morning topic,

(Continued on Page 9, Column 2)

Christian Science Churches

Sunday Services, November 9, 11 a.m. and 8 p.m.
Subject of the Lesson-Sermon, "Adam and Fallen Man"

Morning services radiocast over KFI every Sunday except the third Sunday of the month, when the service is radiocast over KECA.

Sunday School for Pupils Under 20 Years of Age
WEDNESDAY MEETINGS AT 8 P.M.†
These meetings include testimonies of Christian Science healing.

The following Churches of Christ, Scientist, of Los Angeles are branches of The Mother Church, The First Church of Christ, Scientist, in Boston, Mass.:

FIRST CHURCH—1366 South Alvarado Street.
SECOND CHURCH—948 West Adams Street, near Hoover.
THIRD CHURCH—734 South Hope Street.
*FOURTH CHURCH—3900 Pasadena Avenue.
FIFTH CHURCH (Hollywood)—7107 Hollywood Boulevard.
SIXTH CHURCH—4300 South Flower Street.
SEVENTH CHURCH (San Pedro)—793 West Tenth Street.
*EIGHTH CHURCH (Gardena)—946 West 161st Street.
NINTH CHURCH—433 South Normandie Avenue.
TENTH CHURCH—936 West 49th Street.
*ELEVENTH CHURCH—3912 Guirado Street, near Whittier Blvd.
*TWELFTH CHURCH (Van Nuys)—14636 Sylvan Street.
THIRTEENTH CHURCH (Hollywood)—1750 N. Edgemont Street.
*FOURTEENTH CHURCH (Culver City)—3847 Watseka Avenue.
FIFTEENTH CHURCH—1900 South Gramercy Place.
*SIXTEENTH CHURCH (Eagle Rock)—5006 Ellenwood Drive.
SEVENTEENTH CHURCH (Hollywood)—1240 N. Hayworth Avenue.
EIGHTEENTH CHURCH—4831 South Gramercy Place.
*NINETEENTH CHURCH (West Los Angeles)—1650 Federal Avenue.
TWENTIETH CHURCH (Venice)—Brooks and 2nd Avenues.
*TWENTY-FIRST CHURCH (North Hollywood)—11145 Morrison Street.
*TWENTY-SECOND CHURCH (Watts)—1642 East 102nd Street.
*TWENTY-THIRD CHURCH—323 East 112th Street.
*TWENTY-FOURTH CHURCH (Owensmouth)—7328 Owensmouth Ave.
TWENTY-FIFTH CHURCH—831 South La Brea Avenue.
*TWENTY-SIXTH CHURCH—470 North St. Andrews Place.
*TWENTY-SEVENTH CHURCH (Brentwood Heights)—
[illegible] South Bundy Drive, near San Vicente Boulevard.
*TWENTY-EIGHTH CHURCH (Westwood Hills)—
1027½ Westwood Boulevard.
*TWENTY-NINTH CHURCH—2455 Eagle Rock Boulevard.
*THIRTIETH CHURCH—3805 Crenshaw Boulevard.
*THIRTY-FIRST CHURCH—1939 Riverside Drive.
*Indicates no Sunday Evening Service.
†Third Church holds also a Wednesday meeting at 12 noon.

DOWNTOWN READING ROOMS—FREE TO THE PUBLIC
954 S. Spring St. *210 W. Seventh St.* *617 W. Seventh St.*

Christian Science Lectures

Members of the Board of Lectureship of The Mother Church, The First Church of Christ, Scientist, in Boston, Mass., will lecture as follows:

WILLIAM WALLACE PORTER, C.S.B., of New York City:
Monday, Nov. 10, from 12:10 to 12:50 noon, in Grauman's Chinese Theater, 6925 Hollywood Blvd., under the auspices of Fifth, Thirteenth and Seventeenth Churches of Christ, Scientist.
Monday, Nov. 10, at 8 p.m., in Twenty-eighth Church of Christ, Scientist.
MRS. NELVIA E. RITCHIE, C.S.B., of Sewickley, Pa.:
Monday, Nov. 10, at 8 p.m., in Ninth Church of Christ, Scientist.
CYRUS S. ROGERS, C.S., of San Francisco, Calif.:
Tuesday, Nov. 11, at 8 p.m., in Second Church of Christ, Scientist.
Saturday, Nov. 15, at 8 p.m., in Twenty-sixth Church of Christ, Scientist.
No Tickets Are Required

"You Will Like Her"

G. C. E. LOTUS

TRINITY ASSEMBLY HALL
Trinity Bldg. Entrance 839 So. Grand Ave.

Sunday 3 p.m. and every Sunday Afternoon
SYMBOLIC BIBLE INTERPRETATIONS.

Questions. LOTUS dares to Speak the Truth.

1. How would the present generation receive Jesus Christ if He appeared on earth?
2. Is it right for ministers of the gospel to mix up religion with politics?
3. What is your opinion of Spiritualism and Mediums?
4. What would you do with bandits who hold up defenseless people?

Premiere of the Eternal Science Center.
G. C. E. LOTUS, Teacher, 516 So. Normandie Ave.

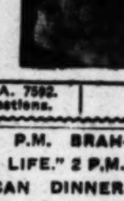

7—FREE LECTURES—7

November 12, 13, 14, 15, 16, 17, 18—8 P.M.

Wed., Nov. 12, 8 p.m.—How to be a Success. Your Aura.
Thurs., Nov. 13, 8 p.m.—Dreams Interpreted.
Fri., Nov. 14, 8 p.m.—India's Power.

See next Saturday's papers for other subjects. Her science includes not only the physical but the mental and spiritual development of mankind.

Musical Program. All are welcome.
Come, and bring a friend.

Personal advice by appointment, 1 to 6 p.m. WA. 7592.
Take "R" car or Wilshire Bus. Bring your Questions.

YOGODA: MT. WASHINGTON CENTER. 3 P.M. BRAHMACHAREE NERODE, "THE WEB OF HINDU LIFE." 2 P.M., Sunday School. 5:30 P.M. HINDU-AMERICAN DINNER. Music: Lois Patterson Downs, Lyric Soprano; Mme. Souvaegol, pianist. Art: Helena Whitford will show colored slides of the Orient. Emma Pack will exhibit Nature Pictures. Honor Guests: Dr. Bissett, Dean of Law School, U. of Wash., Dr. Danison, Head of Philosophy Dept., Pomona College; Dr. Lyons, Claremont Congr. Church. Take northbound "W" car to Mt. Washington Drive where autos wait. 3880 San Rafael Ave. Call GA. 6406 for reservations. ALL ARE WELCOME. Note: Weekly Wed. free lectures at 1106 Beaux Arts Bldg.

The Los Angeles Christadelphian Ecclesia

Subject of lecture Sunday evening, November 9th, at 7:30:
SCRIPTURAL BAPTISM,
ITS FORM, MEANING AND NECESSITY FOR SALVATION
WOODMEN OF THE WORLD HALL, 1040 S. Grand Ave.
All Seats Free — No Collection — Free Literature
Free copy of pamphlet, "Signs of the Times," mailed on request.

How was it that Adam and Eve were the only two people in the beginning? Were there two Creations? These and other questions will be answered from an esoteric viewpoint by Dr. E. E. Thomas of OUR BROTHERHOOD, Sunday at 11:15 a.m., Music Arts Hall, 233 So. Broadway. Broadcast Thurs., 8 a.m., KNX.

SWAMI DHIRANANDA

Tomorrow, 11 a.m., Friday Morning Club Building, 940 S. Figueroa St.
"THE POWER OF PURPOSE"
Free Class on Yoga Philosophy—Wednesday, 7:30 P.M. Office Phone VA. 7907.

PRIVATE INSTRUCTION ON
TROWARD PHILOSOPHY
By BERTHA VOGT
6300 MARATHON (Personal pupil of Genevieve Behrend) GLadstone 9188

Go To Church Sunday

First Baptist Church

FRANK B. FAGERBURG
Preaches at Each Service

11 A.M.—"CHRIST OR WAR?"
Armistice Sunday Message

7:30 P.M.—"THE POWER of an OUT AND OUT LIFE"
Be present at this one hour service. It helps.

Chorus Choir and Soloists at each worship period. Organ preludes at 10:40 A.M. and 7:10 P.M.

CHURCH SCHOOL: Ten Departments: Bring the children, 9:30 A.M.

YOUNG PEOPLE'S SOCIETY 6:15 P.M.

MID-WEEK SERVICE, WEDNESDAY 7:30 P.M.

West Eighth Street, Westmoreland and Leeward Aves. Take S, N or V Cars, Wilshire Bus

---

TEMPLE BAPTIST CHURCH

Philharmonic Temple Auditorium
N. W. Corner Pershing Square
PASTOR, JOHN SNAPE, D. D.

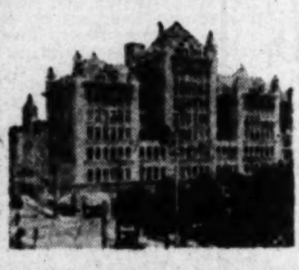

11:00 A.M.—"How We Measure Men"
DR. OTTO G. RUSSELL
Executive Secretary, So. Cal. Baptist Convention

7:30 P.M.—"Quitters"
DR. GORDON PALMER
Pastor, First Baptist Church, Pomona, California

Dr. Ray Hastings in popular organ recital 7 to 7:30 p.m.
Hugo Kirchhofer, Director of Community Singing.
Soloists: A.M.—Frank E. Geiger; P.M.—Louise Jansen Wylie
6:00 P.M.—Young People's Worship Service, Burdette Hall.

Wilshire Boulevard CHRISTIAN CHURCH

Wilshire Blvd. at Normandie. Take "R" Car or Wilshire Bus
HAROLD H. GRIFFIS, D.D., Minister.

11:00 A.M—*"Fake Gods of Modern Life"*
Armistice Sermon by Dr. Griffis
7:30 P.M.—*"World's Greatest Temple"*
Eighth in Series on "World Superlatives"
MUSIC BY CHORUS CHOIR
BIBLE SCHOOL AT 9:30 A.M. — YOUNG PEOPLE'S FORUM AT 6:30 P.M.

CHRISTIAN Unity CHURCH

Walter Raymond
SUNDAY 11 A.M.
A GOOD BUSINESS LOCATION
J. E. Collom's Adult Bible Class, 10 o'clock.
Organ Recital, 10:45, by Joseph Lumpkin.
Chotiner's Parisian Theatre
805 South Vermont Ave. V, N or S cars
(Dr. Raymond speaks Sunday and Wed. Nights at 688 Wilshire Place.)

FIRST CHRISTIAN CHURCH

Hope at Eleventh Street (Downtown.) WARREN GRAFTON, Minister.
11:00 A.M.—"Flying High."
7:30 P.M.—"Making the Best of Things."
MR. GRAFTON AT BOTH SERVICES.
Church School, 9:30 A.M. — Christian Endeavor, 6:30 P.M.

LUTHERAN SERVICES SUNDAY, NOV. 9

Morning Worship, 11 a.m. Sunday School, 10 a.m.

ANGELICA (Aug.)—14th and Burlington. Rev. J. Herman Olsson. WY. 1016, EX. 0234, WA. 0939
BETHEL (Aug.)—8th and Wilton; Rev. A. P. G. Anderson. GL. 3331.
EMANUEL (Danish)—302 E. 48th St.; Rev. N. P. Gravengaard.
FIRST (U.L.C.)—1414 S. Hope St.; Rev. David R. Huber, D.D. No evening service.
HOLLYWOOD (U.L.C.)—1733 N. New Hampshire; Rev. J. George Dorn, D.D.
MESSIAH (Amer.)—Manchester and Budlong Pl.; Rev. John H. Peters. F Car.
MT. CALVARY (Amer.)—37th and S. Western Ave.; Rev. W. H. Hohberger.
OUR SAVIOR'S (Norw.)—W. 14th and Oak Sts.; Rev. P. B. Hof. RO. 7287.
ST. MARK'S (U.L.C.)—1122 West 36th Place, just west of Vermont. Rev. J. E. Holck.

Dean SAMUEL MILLER, D.D.
of Minneapolis, Minnesota
LUTHERAN BIBLE CONFERENCE
Nov. 2nd to 13th, Beginning 7:30 Each Evening (Except Saturday)
Our Savior's Lutheran Church, W. 14th and Oak Sts.
(5 Blocks West of Figueroa) On Radio KHJ Monday, Nov. 10th, 4 p.m.

St. Paul's Lutheran Church

SANTA MONICA
Lincoln Blvd. and Washington Ave. (2 blocks north of Wilshire Blvd.)
A. J. SOLDAN, D.D., Pastor
Sunday Morning Worship at 11 A.M.
BIBLE SCHOOL—9:45 A.M.

HOLLYWOOD LUTHERAN CHURCH 1733 N. New Hampshire Ave. J. George Dorn, D.D., Pastor
11:00 Subject: "STOCK IN HEAVEN'S BANK"
"COURTESY CAR" MEETS SUNSET BUS, V AND G CARS WHERE THEY CROSS VERMONT AVE.
S. S., 9:45 A.M. — Luther Leagues, 6:45 and 7:30 P.M.

FIRST FUNDAMENTAL CHURCH

920 S. Grand View (Near W. 9th)
HEAR REV. H. O. MEYER, formerly of Iowa
11 A.M.—"IN THE HANDS OF THE POTTER"
7:30 P.M.—"THE ATONEMENT WHAT ABOUT IT"
"The Church of the Old Book and the Old Faith."
SUNDAY SCHOOL at 9:30 A.M. — C. E., 6 P.M. — Director of Music—E. P. Burley

---

Calvary Church, Placentia

REV. CHARLES E. FULLER, Pastor, Speaking,
Chairman Board of Directors, Bible Institute of Los Angeles
Broadcast over KGER, Long Beach, 11 a.m. and 7 p.m., Nov. 9th.
11:00 A.M.—"THE INFILLING OF THE SPIRIT"
7:00 P.M.—"PATHS OF RIGHTEOUSNESS"
Regular services, 10:45 a.m., and 7:30 p.m.

Central Tabernacle of Los Angeles

1329 South Alvarado, Near Pico — Church of the Full Gospel
Every Night Hear Evangelist
A. E. STUERNAGEL
Internationally Known Bible Expositor, Author and Singer
10:45 A.M.—"THE THREE-FOLD MANIFESTATION OF THE SPIRIT"
7:30 P.M.—"ETERNAL LIFE, GOD'S GREATEST GIFT TO MAN"
MON., 7:30 P.M.—"HOW IS CHRIST COMING BACK AGAIN?"
Special Singing—Band. A rare chance. Don't Miss It!

GOSPEL HALL

1231 W. JEFFERSON BLVD.
Gospel Meeting Every Sunday Night at 7:30 P.M.
Prayer Meeting, Wednesday, 7:45 P.M.
Bible Reading, Friday, 7:45 P.M.
YOU ARE CORDIALLY INVITED TO ATTEND.

UNITED FORWARD MOVEMENT

LOS ANGELES DISTRICT

METHODIST EPISCOPAL CHURCH

—Dr. J. Lewis Gillies, Superintendent, WE. 0936

SUNDAY, NOVEMBER 9TH, IS FAMILY DAY

ANNANDALE, Annandale Blvd. and Buena Vista Terrace.
ASBURY, 140 N. Workman St.
BELVEDERE, 207 S. Townsend.
BETHEL, Hoover at 30th St.
BETHEL (FORMER GERMAN,) Trinity and E. 30th St.
CALVARY, W. Adams at Cloverdale.
CHESTERFIELD SQUARE, W. 54th & Cimarron.
CHURCH OF ALL NATIONS, Sixth and Gladys.
COMPTON AVENUE GERMAN, Compton Ave. at 40th St.
CRESCENT HEIGHTS, Fairfax & Fountain.
CULVER CITY, Venice & Watseka.
EAGLE ROCK, Hermosa & Colorado. (Woman's Club Bldg.)
ECHO PARK, Alvarado & Reservoir.
EMMANUEL, 830 S. Herbert.
EUCLID HEIGHTS, Euclid & E. 6th St.
FIRST, 8th & Hope Sts.
FIRST GERMAN, 5th & Olive.
FIRST SWEDISH, Fourteenth & Union.
FLORENCE AVENUE, 1930 E. Florence Ave.
GARDENA, 166th St. & Menlo Ave.
GARVANZA, Pasadena Ave. at N. Ave. 66.
GRACE, 202 N. St. Louis.
HAMILTON, 40th St. & Naomi.
HARBOR CITY, 234th St. & Senator.
HIGHLAND PARK, W. Ave. 33 & Ash St.
HOLLYWOOD FIRST, Highland & Franklin.
MELROSE PARK, Melrose & Mansfield.
MOUNT OLIVE, 1340 N. Normandie.
NORMANDIE AVE. CHURCH, Normandie at W. 30th St.
PACIFIC PALISADES, Via de la Paz and Bowdoin St.
ROSEWOOD, Rosewood & New Hampshire.
ROBERTSON BLVD. COMMUNITY, Robertson Blvd. & Whitworth Dr.
ST. MARKS, Main at 52nd St.
ST. PAULS, Manhattan Pl. & Country Club Dr.
SANTA BARBARA AVENUE, Santa Barbara Ave. at Wilton Place.
SOUTH HOLLYWOOD GERMAN, 1069 N. Kingsley Dr.
SOUTHWEST KNOLL, W. 53rd St. & Gramercy Pl.
SUNNYSIDE, W. 54th St. & [illegible] Cross.
UNION AVENUE, Union & Court.
UNIVERSITY, W. Jefferson & McClintock.
VERMONT SQUARE, Vernon & Budlong.
VERNON AVENUE, 1029 E. Vernon Ave.
VINCENT, E. 29th St. near Main.
WESLEY CHAPEL, 8th St. & San Julian.
WEST ADAMS, W. Adams & La Salle.
WESTLAND, W. 89th St., near Main.
WEST LOS ANGELES, 1637 S. Butler.
WESTWOOD, Wilshire & Warner.
WILSHIRE, W. 2nd St. & Hobart Blvd.
WOODCREST, W. 107th St. & Normandie.
YORK BLVD., N. Ave. 49 & York Blvd.

First Methodist Episcopal

Eighth and Hope Sts.
ELMER ELLSWORTH HELMS, LL.D., Pastor
Great Armistice Day Service and Celebration
10:45—"A Sunday in Nazareth"
7:30 "Jerusalem—Allenby—Armistice"
100 Men in Male Chorus. 60 Young Men Ushers.

WILSHIRE METHODIST EPISCOPAL CHURCH

Second Street and Hobart Blvd.
DR. WILLSIE MARTIN, Minister, Preaching
11:00 A.M.—Morning Service. Sermon Topic: "The Cornerstone of Society—the Home."
7:30 P.M.—Evening Service. Sermon Topic: "Men Wanted."
Music by vested chorus choir directed by L. F. Peckham.

ALL SOULS' CHURCH

CONGREGATIONAL
Wilshire and Plymouth Boulevards
Morning at 11
DR. C. F. AKED
"When the devil is your best friend, and hell prepares a Heaven upon earth."
Fellowship Dinner next Wednesday at 6:30
(Fifty Cents.) Telephone WHitney 0206 for reservations.

FIRST CONGREGATIONAL CHURCH

Hope Street at Ninth
CARL S. PATTON, D.D. — Pastors — JOHN F. STEARNS

Morning Worship—11:00 o'clock
Sermon—"The Big Tie-Up"—An Armistice Day Sermon—Dr. Patton
Music by Vested Chorus of Seventy Voices Directed by John Smallman. Homer Simmons at the organ.
Mid-Week Meeting—Wednesday
6:30 o'clock—Fellowship Supper (Fifty Cents). Make reservations by 4:00 o'clock Tuesday.
7:30 o'clock—Subject: "Marriage, Divorce, Disorder, Charity, in the Early Church"—Dr. Patton

---

Hollywood Congregational Church

Hollywood Boulevard and Sycamore Avenue
11—ARMISTICE DAY—12 Years After
7:30: Mental Healing—Series on Psychology and Better Living.
DR. J. HUDSON BALLARD
JAMES HAMILTON LASH, D.D., Minister.

MESSIAH CONGREGATIONAL CHURCH

Washington Blvd. at Van Ness Ave.
REV. EDWARD D. GAYLORD, Minister
11:00—"THE SCEPTER OF RIGHTEOUSNESS"
Adult and Junior Choirs.
9:30—Church School. 6:30—League of Youth.
7:30—Picture, "The Lone Star Ranger"
Armistice Day Music and Sermon, "The Delayed Victory."

Church of the Open Door

Bible Institute Auditorium—Sixth and Hope Streets
DR. P. W. PHILPOTT, Pastor
11:00 A.M.—DANIEL AND THE KING'S DREAM.
7:30 P.M.—HOW CAN WE BE SURE OF JESUS?
Evening Services Broadcast from 8 to 9 over Radio KTBI.
Ever welcome to this House of Worship are Strangers and the Poor

---

THEOSOPHY HALL

33rd and Grand
Take M or E or P or J cars south
Get off at Jefferson and Grand
Plenty of Parking Space
Sunday, 8:15 P.M., Lecture Subject:
"The Mystery of Birth"
United Lodge of Theosophists
Other Meetings Wednesday and Friday, 8:15 P. M.
All Welcome. No charges or collections.

You are invited to hear The Persian Evangelist,

Benjamin D. Urshan

A Survivor of the Three Armenian Massacres
at the
FULL GOSPEL MISSION
1615 WEST TEMPLE STREET
Tonight at 8 P.M.
Subject: "Christianity vs. Mohammedanism."
Also Sunday at 11 a.m., Subject: "CHRISTIAN CHARACTER" and 8 p.m., Subject: "THE ARMENIAN MASSACRES."
Personal experience of the Evangelist, a miracle of God's protecting power. Be sure to hear this lecture.
Take Edendale car—One block west of Glendale Blvd., or take C car, get off at Temple and Belmont

---

LEILA CASTBERG

Subject: "GOD'S HELP IN PERSONAL NEEDS"
BELASCO THEATRE—Hill Street Near Eleventh—Tomorrow, 11 A.M.
Mrs. Castberg Speaks Over Radio KFI Every Sunday at 4:30 P.M.

Immanuel Presbyterian Chu

Wilshire Boulevard and Berendo Stre
Ministers: HERBERT BOOTH S
KARL P. BUSW
RAYMOND C. A

11 A.M. Dr. Smi
ARMISTICE DAY SER
"Can the Church Bless Another W
Chorus Sings—"There Is No Death" ...... O'Hara
Quartette—"Christ in Flanders"—Ward-Stephens
Franz Hoffman, Conductor

7:45 P.M. DR. JOSEPH JASIN:
"Counterfeit Miracles"
or "Is It Right for Bereaved Souls to Seek Comm
With the Departed?"
Soloist: Glenn Dolberg, Basso.
Organ Recitals by Clarence Mader, A.A.G.O., Orga
10:45 A.M. and 7:15 P.M.
SUNDAY SCHOOL, 9:30 a.m. SIX C. E. SOCIETIES, 6:15 p.m.

SERVICES BROADCAST OVER KNX

A TEACHING PULPIT — A STUDYING C

Dr. Stewart P. MacLennan

9:30 AM MACSMEN BIBLE CLASS
"The Barren Fig Tree"—The Pastor's heart
busy business men.
Business and Professional Men and their Wives invited
this live, interesting and inspiring class. Objective:
ship. O. L. Jacobi, President; George L. Eastman, Challenge

11:00 AM "THE ENEMY WITHIN OUR GATES: HAS THE WOODEN HORSE COME IN?"
Special Armistice Sunday Music Directed by John Buckley Nield.

7:30 PM "ANGLO-ISRAELISM. UNSCIENTIFIC. UNHISTORIC. UNSCRIPTURAL. UNWARRANTED"
60 Voices—25-Piece Orchestra—Directed by J. B. Nield
SOLOISTS: Mary Teitsworth, Rosalie Barker Frye, J. Riddell, James Murray.
Great Armistice Musical Program
Tuesday, Nov. 11, 7:45 p.m.
Gower Street at Carlos Ave.

1st. Presbyterian Church HOLLYWOOD

First Presbyterian Chu

FIGUEROA AT TWENTIETH STREET
ARMISTICE DAY SERVICES
The Pastor, Dr. Hugh K. Walker, will speak
11 A.M.—"Milestones on the Road to World Peace"
Baritone Solo: "Christ in Flanders" ....
Quartette: "He Maketh Wars to Cease"
7:45 P.M.
"The Worship of Irreconcilable Go
Soprano Solo: "There is No Death" .. Frances
Quartette: "The Recessional"
Chorus: "Ho, Every One That Thirsteth."
Half-Hour Organ Recital at 7:15 P.M...David L. Wright,

SHOULD KGEF BE CLOSED DO

1. What caused Clyde Plummer's Defeat, for Sheriff of Los
2. Do National Election Returns Indicate America's

Hear DR. G. A. BRIEGLEB on the foregoing in Sermon Prelude, Sunday 7:30
Also FOUR TWICE BORN MEN FROM UNION RESCUE
In Thrilling Recital of their Conversion
11:00 A.M.—"WHAT IS THAT IN THINE HA
ST. PAUL'S PRESBYTERIAN CHURCH

IS ANGLO-ISRAELISM FACT OR FALLAC
Anglo-Saxon Federation of America
Conducts Services Every Sunday, 3 P.M.
SUITE 201 TRINITY BUILDING, NINTH AND GRA
NONSECTARIAN — ADMISSION

For further information consult any clergyman

Episcopal Church Serv

The Twenty-First Sunday After Trinity,
EPISCOPALIAN FACT NO. 7
Four philanthropic institutions maintained by
the community are assisted by the Community
Rt. Rev. W. Bertrand Stevens, D.D.,
RT. REV. ROBT. B. GOODEN, D.D.,

ST. PAUL'S CATHEDRAL, 615 S. Figueroa St., Very Rev. Harry Beal, D.D., Dean; 7:45, 9:15, 10, 11 a.m., 7:30 p.m.
ST. STEPHEN'S (Hollywood) 6129 Carlos Ave., Rev. P. A. Easley; 7:30, 9:30, 11 a.m.; 5 p.m. Vesper Service.
ST. ATHANASIUS, 840 Echo Park Ave., Rev. Franklin L. Gibson, 7:30, 9:30, 11 a.m.
ST. JAMES, Wilshire at St. Andrews Pl., Rev. R. O. Miller, 7:30, 9:30, 11 a.m.
ST. MATTHIAS, W. Washington and Normandie, Low Mass, 7:30; Sung Mass, 9:30; High Mass, 11 a.m.; Vespers, 7:30 p.m.; Daily Mass, 6:30 a.m.; also Thursday, 9:15 a.m.
TRINITY, Berendo at
Harris; 8, 9:30, 11 a.m.
GOOD SHEPHERD,
A. F. Randall; 8, 11 a.m.
ST. THOMAS' (Hollywood),
Rev. A. H. Wurtele,
CHURCH OF THE ANGELS,
Rev. H. C. Parke, 7:30
ALL SAINTS' (Beverly
Santa Monica Blvd.
7:30 9:30, 11 a.m.
AMANDA CHAPEL,
Center, Rev. C. V.
Episcopal Services are broadcast every Sunday over KFOX at 11 A.M.

St. John's (Episcopal) 314 W. Adams St., near
REV. GEORGE DAVIDSON, D.D., LL.D.
Sermons by the Rector.
11 A.M.—"LIFE OR DEATH" 7:30 P.M.—RELIGIOUS INSTR
1—What is the value of keeping Armistice Day?
2—Are Monastic Orders regarded as permanent features of
3—Why do some women workers of the Episcopal Church
habit?
4—What is the view of the Episcopal Church in regard to
Holy Communion 7:30 a.m. Church School 9:30 a.m.
"M" or "J" Car or Figueroa Bus. All Welcome.

ST. JAMES' (EPISCOPAL) Wilshire Blvd. at St. Andrews
("R" car, Wilshire or Western
Staff: REV. RAY O. MILLER, REV. D. E. D. ROBERTSON
H.C., 7:30 a.m. M.P. & Sermon, 11 a.m. — CHURCH SUNDAY SCHOOL, Class Rooms. Class for Young
Lovely Music. *Many Activities.*

"Is There Any Hope For Peace?"
Address by ERNEST CALDECOTT, 10:50 A
Music by A Cappella Double Quartet
FIRST UNITARIAN CHURC
West Eighth Street just east of Vermont

Institute of Religious Science

ERNEST S. HOLMES, Dean
WILSHIRE-EBELL THEATRE, Wilshire at Lucerne, 11 a.m.
"Evolution, Whither Bound?"
Institute Headquarters, 2511 Wilshire Blvd.
8 P.M.—(Miss Helen Van Slyke)—"My
Business Women's Forum—Monday, 8 p.m.—
Tuesday, 2 P.M.—Christian D. Larson—"Absent Treatment and
dimentional Space."
Wednesday, 8 P.M.—Open Lecture—Allan H. Wilson

PULPITS ECHO ARMISTICE

(Continued from Eighth Page)

"Those Near Us," evening, "Heaven Invades Earth." Belvedere, Rev. H. E. Hooper; morning, "Prayer and the Task," evening, "War in the World Family." Bethel, Rev. O. L. Enyeart; morning, "God and the Family," evening, "The Blessed Man." Bethel (formerly Sherman) Rev. H. B. Lang; a.m., "Home Fires;" p.m., "Brotherhood of Man."

Calvary, S. E. Winebrenner, a.m., "A Heavenly Circle;" p.m., "The Perfect Man." Chesterfield, J. S. Troxell, a.m., "The Family;" p.m., "Fatherhood of God." Crescent Heights, Rev. J. W. Neely, a.m., "Old-Fashioned Home;" p.m., "A Man's Religion." Culver City, Rev. D. R. Martin, a.m., "Forward With Christ;" p.m., "The Failure of a Woman." Euclid Heights, Rev. H. B. Sellers, a.m., address by Rev. Fred Ross; evening, sermon by the pastor. Emmanuel, Rev. H. E. Hooper, a.m., "The Task;" p.m., address by Rev. R. T. Simpson. Florence avenue, Rev. R. E. Clay, a.m., "The Child in the Midst;" p.m., "Lest We Forget."

Garvanza, Rev. I. A. Engle, a.m., "Keep Home Lights Burning;" p.m., "Fires of Hate or Brotherhood." Harbor City Community Church, Rev. W. L. Miller, a.m., "The Happy Home;" p.m., Brotherhood service. Highland Park, Rev. C. D. Lewis, a.m., "Values of the Family;" p.m., "The Family of God." Hollywood, Rev. G. R. Phillips, a.m., "Home Made Religion;" p.m., "Rescued." Mt. Olive, Rev. H. I. Rasmus, Jr., morning sermon by Dr. H. O. Hinson of Lincoln, Neb.; evening, addresses on "The Church and Man's Opportunities," by W. L. Overman and H. G. Tasker.

Melrose Park, Rev. Fred Moseley, a.m., "Foundations;" p.m., service in charge of gospel team from First Methodist Episcopal Church. Normandie Avenue, Rev. C. J. Olson, a.m., "God's Family;" p.m., "Men and the Church." Pacific Palisades, Rev. J. E. Dunning, a.m., "Building a Christian Home;" p.m., "God's Family." Robertson Boulevard, Rev. F. J. Oaten, a.m., "The Family;" p.m., address by Harold Wagner. St. Paul's, Rev. C. A. Norcross, a.m., "The Old Well Springs;" evening service in charge of the men of the church." Santa Barbara Avenue, Rev. G. E. Monkman, a.m., "The Family and Civilization;" p.m., "Man's Place in Home and Church." Southwest Knoll, Rev. C. V. Gustafson, a.m., "The Family of God;" Sunnyside, Rev. F. H. Woodside, a.m. "Tendencies of Today;" p.m., "Behold the Man."

Union Avenue, Rev. David Shipley, a.m., "God's Hearthstone;" p.m., "Creative Living." Vermont Square, Rev. T. F. Allen, a.m., "Making the Most of Home Life;" p.m., "Kinship With God." Vincent, Rev. W. C. Eddy, a.m., "A Nazareth Idyll;" p.m., "A Declining Institution." Wilshire, Rev. Willsie Martin, a.m., "The Corner-stone of Society;" p.m., "Men Wanted." Woodcrest, Rev. W. F. Butler, a.m., "The Christian Family;" p.m., "The Family of God." West Los Angeles, Rev. H. S. Putman, a.m., "The Fatherly Throne;" p.m., "Our Task," a Brotherhood symposium. York Boulevard, Rev. W. M. Walker, a.m., "The Ideal Family;" p.m., address by M. M. Gordon.

Dr. Carl S. Patton, pastor of First Congregational Church, will preach tomorrow morning on "The Big Tie-up," an Armistice Day sermon.

Mt. Calvary Evangelical Lutheran Church, Rev. William Hohberger, pastor. English services 11 a.m. and evening; German services 9 a.m.

Amanda Memorial Chapel, Rev. Charles T. Murphy, pastor. Morning topic, "Those Unspeakable Joys Promised to God's Elect—What are They?"

First Unitarian Church, Rev. Ernest Caldecott, acting pastor. Morning topic, "Is There Any Hope for Peace?" evening, address on "Unemployment" by Dr. F. W. Roman. The public is invited to visit the astronomical observatory between 6:30 and 8 p.m., Sunday evenings.

Temple Emanu-El, Dr. Julius A. Leibert, rabbi. At 11 a.m. today Dr. Leibert will discuss "The Jewish Gentlemen." Services are conducted also every Friday evening.

Hollywood Congregational Church, Dr. J. H. Lash, pastor. Morning topic, "Armistice Day—Twelve Years After," evening address on "Mental Healing" by Dr. J. Hudson Ballard.

Wilshire Boulevard Christian Church, Dr. Harold H. Griffis, pastor. Morning theme, "Fake Gods of Modern Life;" evening, "The World's Greatest Temple."

Church of the Messiah (Congregational,) Rev. E. D. Gaylord, pastor. Morning topic, "The Scepter of Righteousness;" evening, motion-picture "The Lone Star Ranger" and sermon on "The Delayed Victory."

Rev. Benjamin D. Urshan, Persian evangelist, will be the preacher tomorrow morning and evening at the Full Gospel Mission, 1615 West Temple street.

Rabbi E. F. Magnin will discuss "Jewish History and Literature" at 10:30 a.m. today at Temple B'nai B'rith.

Speaking under the auspices of Our Brotherhood, Dr. E. E. Thomas will discuss "Creation" tomorrow morning at Music Arts Hall.

"Evolution," will be discussed by Dr. Ernest Holmes tomorrow morning at Wilshire Ebell Theater. In the evening, at 2511 Wilshire Boulevard, headquarters of the Institute of Religious Science, of which Dr. Holmes is dean, Miss Helen Van Slyke will speak on "My Employer."

G. C. E. Lotus will give a lecture on "Symbolic Bible Interpretations" at 3 p.m. tomorrow at Assembly Hall, Trinity Auditorium Building.

Figueroa Christian Church, Rev. J. M. Applegate, pastor. Morning theme, "Glory in the Church;" evening, "If Christ Should Come to Los Angeles, Would He be Crucified?"

Berean Congregational Church, Rev. W. P. Hardy, pastor. Morning sermon by Rev. J. L. Maile; evening discourse by Mr. Hardy.

Pico Heights Congregational Church, Rev. J. M. Schaefle, pastor. Morning topic, "Armistice Day;" evening address by Rev. H. L. Hoyt. At Hyde Park Congregational Church, the morning sermon will be by Mr. Hoyt and the evening homily by Mr. Schaefle.

Magnolia - avenue Christian Church, Dr. Charles Drake, pastor. Morning theme, "Disarming the Mind;" evening, address on "India" by Dr. J. M. Philputt.

Vermont-avenue Presbyterian Church, Dr. John R. Macartney, pastor. Morning theme, "Christ, the Master Musician;" evening, "I Was Sick and in Prison and Ye Visited Me Not."

Highland Park Christian Church, Rev. A. L. Hill, pastor. Morning topic, "The Convention and the Ministry;" evening, "Adventuring in a New World."

Dr. Samuel Peters will be the preacher tomorrow morning at Manchester-avenue Messiah Lutheran Church.

Rosewood Methodist Episcopal Church, Dr. J. M. Baxter, pastor. Morning topic, "Laxity of Home Government and the Vicious Street Education of Boys and Girls," evening, address on "Men Wanted" by Charles V. Caldwell.

At all Churches of Christ, Scientist, in Los Angeles, branches of The Mother Church, The First Church of Christ, Scientist, in Boston, Sunday morning services are conducted at 11 a.m. and some of the churches repeat the services at 8 p.m.—The subject of the Lesson-Sermon for tomorrow is "Adam and Fallen Man" with the following Golden Text: "As by the offense of one, judgment came upon all men to condemnation; even so by the righteousness of one the free gift came upon all men unto justification of life." (Romans 5: 18) On Wednesday evening all of these churches conduct meetings at which testimonies of Christian Science healing are given, and a Wednesday noon testimonial meeting is conducted also by Third Church of Christ, Scientist.

St. Paul's Cathedral, Dr. Harry Beal, dean. Morning theme, "The Obligations of Nations;" evening, "Guns and Gospel."

Knox Presbyterian Church, Rev. W. H. Manshardt, pastor. Morning theme, "Big Profits in Two Worlds;" evening, "Getting Better Acquainted With Jesus."

The annual meeting of the general committee of United Church Women will be conducted at Immanuel Presbyterian Church on the 14th inst., beginning at 12:30 p.m. Dr. Hugh K. Walker will be the chief speaker.

Sister Daya will be in charge of services tomorrow at 11 a.m. and 3 p.m. at Ananda-Ashrama, La Crescenta, and in the evening at 745 West Adams street.

West Adams Presbyterian Church, Dr. W. E. Roberts, pastor. Morning topic, "Peace, Slogan or Substance;" evening, "Getting Stirred Up."

University Methodist Episcopal Church, Rev. William C. Hodgson, pastor. Morning topic, "Home and the State;" evening, address on "Our Heroes," by Dr. F. D. Blakeslee.

Hollywood Christian Church, Rev. N. K. McGowan, pastor. Morning theme, "The Lord of War Lords;" evening, "Absalom, My Son."

W. G. Smith and Hayes Beasley will be the speakers tomorrow evening at Prometheus Lodge, 730 South Grand avenue.

"God's Help in Personal Needs" will be discussed at Belasco Theater tomorrow morning by Mrs. Leila Castberg, pastor of the Church of the Divine Power."

Dr. John MacInnis will be the speaker at the meeting of the Presbyterian Ministers' Association next Monday morning at 150 North Los Angeles street.

"Why Observe Armistice Day?" is the subject of a sermon to be preached by Dr. E. Nelson Allen tomorrow morning at South Hollywood Presbyterian Church. An illustrated lecture on "Egypt" will be given in the evening.

Bramacharee Nerode will be the speaker at 3 p.m. tomorrow at Mt. Washington Educational Center. Sunday-school will be conducted at 2 p.m. Following the afternoon lecture a dinner and program will be given and speakers will include Dr. C. P. Bissett, dean of a law school; Dr. R. C. Benison, head of the department of philosophy at Pomona College, and Dr. J. Lyon, educational director of Claremont Congregational Church.

Adjt. Frank Howell, commander of Temple Corps of the Salvation Army, will be the preacher tomorrow morning and evening at the temple at 832 West Ninth street.

Dr. Sheldon Shepard will preach at First Universalist Church in the morning on "Skeptical Patriots" and in the evening on "Making Bad Habits be Good."

First Baptist Church of Hollywood, Dr. Harold Proppe, pastor. Morning topic, "Is This the Best World God Could Make?" evening, "What will Happen When Christ Comes Again?"

South Park Christian Church, Dr. Bruce Brown, pastor. Morning address by Edgar Lloyd Smith. In the evening the address will be by Roy Dawson. A special invitation is extended to American Legion men.

Wilshire Presbyterian Church, Dr. John A. Eby, pastor. Morning topic, "Peace, Peace—but There is No Peace;" evening, "Healing the World's Wounds." The motion picture "We Americans" will be a feature of the evening program.

Glendale Presbyterian Church, Rev. W. E. Edmonds, pastor. Morning topic, "The God of the Residue;" evening, "Do We Need a Substitute for the Church?"

Christian Unity Church, 805 South Vermont avenue, Rev. Walter Raymond, pastor. Services will be conducted at 11 a.m.

Dr. Otto G. Russell, executive secretary of the Southern California Baptist Convention, will preach on "How We Measure Men" tomorrow morning at Temple Baptist Church. In the evening, the pulpit will be supplied by Dr. Gordon Palmer of Pomona, who will preach on "Quitters."

Dr. George Davidson will be the preacher at the program to be given at 3 p.m. tomorrow at the chapel of Angeles Abbey Mausoleum. A musical program will follow the address.

Glendale Broadway Methodist Epicopal Church, Dr. Henry Alkire, pastor. Dr. W. H. Nelson of San Francisco will preach in the morning and the evening sermon will be by Rev. T. W. Olson.

Olivet Congregational Church, Rev. W. H. Hopkins, pastor. Morning topic, "Two Single Rules Which Would End All War;" evening, "The Home of Yesterday."

St. John's Episcopal Church, Dr. George Davidson, rector. Morning topic, "Life or Death;" evening "The Value of Observing Armistice Day."

St. Paul's Presbyterian Church, Dr. G. A. Briegleb, pastor. Morning topic, "What is That in Thine Hand?" In the evening Dr. Briegleb will discuss the questions: "Should KGEF be closed down? Do national election returns indicate that America is going wet?"

ARTILLERY GROUP SETS REUNION DATE

Veterans of the One Hundred and Forty-fourth Field Artillery, who were known as the California Grizzlies during the war, will have their eleventh annual reunion next Saturday evening in Patriotic Hall, 1816 South Figueroa street. Maj.-Gen. Strong, who commanded the Fortieth Division, to which the Grizzlies were attached, will be guest of honor. Reservations for the banquet are being received by Earl W. Putnam at MU. 7803.

SHIPPING NEWS

AND ACTIVITIES AT

LOS ANGELES HARBOR

MATSON-LASSCO PROGRAM GIVEN

Schedule for Seven Liners of Combine Told

Three Each to Operate From Here and Bay City

Malolo Will Alternate Run on Horseshoe Route

BY WALDO DRAKE

The co-ordinated Matson-Lassco passenger schedule to Hawaii will provide for seven ships, three operating from San Francisco, three from Los Angeles Harbor and the express liner Malolo alternating between the two ports to Honolulu on a horseshoe route, it was indicated yesterday by executives of both the Lassco and Matson lines. The new schedules are being completed at San Francisco and are expected to be announced early next week.

Operating regularly from Los Angeles Harbor to Honolulu will be the Lassco flagship City of Los Angeles; the Matson cabin liner Wilhelmina, sailing from this port on her first departure February 21, next, and the Lassco cabin liner Calawaii, or such vessel as may later replace her. The San Francisco-Hawaii fleet will be three Matson ships, the Maui, Manoa and Matsonia. The Malolo will make alternate round voyages to Hawaii from this port and San Francisco.

The Malolo will make her initial departure from Los Angeles for Honolulu on January 10, thence returning to San Francisco and operating from that port until the early spring, when she will begin her "horseshoe" run. Earlier coordination of Matson-Lassco schedules cannot be effected because both lines have contracted for transcontinental boat trains to California through the winter season.

Lassco officials announced yesterday that the liner City of Honolulu, repurchased by Lassco from the underwriters following her fire at Honolulu on May 25, last, will arrive here this morning from the Hawaiian port and will be laid up in the yards of the Los Angeles Shipbuilding and Dry Dock Corporation until a decision has been reached as to her disposition.

In the new operating schedule no change will be made in operation of Lassco Line's coastwise express service with the Yale and Harvard, nor in Matson's Oceanic Line to the Antipodes and Matson's two freight services, from San Francisco and from Puget Sound, to Hawaii.

RAW COPRA IMPORTS GROWING AT HARBOR

Approximately 9000 tons of raw copra have come in to Los Angeles from the tropical Pacific within the last three weeks, illustrating the port's absorptive potentialities in a trade item making its debut here a year ago on completion of two new pressing plants.

The two big local consumers are the Los Angeles Soap Company, importing through its subsidiary, Copra Oil and Meal Company, and the Vegetable Oil Company. Reports are that Los Angeles-Long Beach Harbor will excel San Francisco as a copra importer with completion of the $6,000,000 Procter & Gamble plant at Long Beach next year.

Yesterday saw another 1100 tons of the product discharged here from the Danish motorship Columbia, in from New Guinea under charter to the American Trading Company, Capt. A. R. Paulsin agent.

The local sardine packing season will get under way this week-end with a few boats going out tonight and more tomorrow night. The legal open season began the 1st inst., but the full moon dancing on the ripples confuses fishermen watching in the dark depths for phosphorescent glows stirred by passing sardine schools. The dark of the moon will begin this week-end. Packers enter the season with many misgivings. Last season more than 4,000,000 cases were canned and the world sonsumed only 3,000,000, leaving a surplus of 1,000,000, which will curtail this season's pack accordingly. Prices are down in proportion; fishermen will receive only $8 a ton, as compared with $11 heretofore, and the restricted pack means materially less employment for the thousands of cannery workers. Sardine oil, a by-product, is selling for less than 20 cents a gallon, one-third of normal. Only meal, another by-product, is in sustained demand at arounud $56 a ton. Only five or six canneries will start at once, the others being undecided.

Merritt, Chapman & Scott's big salvage tug Peacock is due at daylight this morning at the wreck of the Richfield tanker Tamiahua, on Pescadero Point, after a thirty-hour run from this port. Capt. E. D. Brown is commanding the Peacock, and if salvage operations are determined on they will be directed by Capt. E. W. Samuelson, also aboard the tug.

Lassco's flagship, City of Los Angeles, was in from Hawaii yesterday morning with 158 passengers and 3000 tons of island products, including fresh and canned pineapples, sugar and coffee.

Among her travelers was Hope Hampton, opera star, with her husband, Jules Brulatour, Eastman Kodak Company executive; Vernon (Red) McQueen, assistant sports editor of the Honolulu Advertiser; Miss Mariam Leilani, "song bird of Hawaii," here to study; Capt. John Houston-Blakiston, British army officer and assistant to the Governor-General of Australia; Oliver Abell, General Motors Company executive of Sydney, Australia, and Ambrose Jones,, Australian manager of the Hudson Motor Car Corporation.

Damage to the McCormick Lumber Company's dock at Wilmington from the fire of Thursday night was yesterday estimated by Harbor Department officials to be not more than $12,000. Repairs will be made immediately.

Belief that unusual currents were responsible for sending the Grace steamer Charcas on Point Fermin's reef early this week tended to be borne out by a report by Capt. K. J. Olson, master of the tanker Larry Doheny, in yesterday from San Francisco. Capt. Olson said that between Point Vincente and Point Fermin he had to haul his ship out fifteen degrees on account of a northerly set.

H. C. Haubold, general superintendent for Los Angeles Shipbuilding and Drydock Corporation, returned yesterday from San Francisco, where he attended the annual steamship dinner and looked after yard interests.

AIR MAIL SCHEDULE

NEW YORK VIA SALT LAKE

Eastbound—Day. Leave Los Angeles 7:35 a.m.—Daily—Arrive New York 6:20 p.m.

Eastbound—Night. Leave Los Angeles 7 p.m.—Daily—Arrive New York 6:40 a.m.

Westbound—Day. Leave New York 11 a.m.—Daily—Arrive Los Angeles 5:25 p.m.

Westbound—Night. Leave New York 8 p.m.—Daily—Arrive Los Angeles 4:15 a.m.

NEW YORK VIA KANSAS CITY

Eastbound—Leave Los Angeles 5 a.m.—Daily—Arrive New York 6:10 p.m.

Westbound—Leave New York 8 a.m.—Daily—Arrive Los Angeles 8 p.m.

LOS ANGELES—ATLANTA

Eastbound—Leave Los Angeles 6:25 a.m.—Daily—Arrive Atlanta 6:15 p.m.

Westbound—Leave Atlanta 8 a.m.—Daily—Arrive Los Angeles 7:11 p.m.

COASTWISE ROUTE

Northbound—Leave Los Angeles 11:45 p.m.—Daily—Arrive Seattle 11 a.m.

Southbound—Leave Seattle 7 p.m.—Daily—Arrive Los Angeles 6:35 a.m.

U. S. NAVY CRAFT IN PORT

Midnight, Friday, November 7

BATTLE FLEET

CALIFORNIA (flagship.)

DIVISION 3

NEW YORK (flagship.)
OKLAHOMA.
NEVADA.

DIVISION 4

NEW MEXICO (flagship.)
IDAHO.
MISSISSIPPI.

DIVISION 5

WEST VIRGINIA (flagship.)
MARYLAND.
TENNESSEE.

FLEET BASE FORCE

PROCYON (flagship.)
RELIEF (hospital ship.)
MEDUSA (repair ship.)
BRANT (mine sweeper.)
TERN (mine sweeper.)
KINGFISHER (mine sweeper.)
ALGORMA (tug.)
WATER BARGE NO. 30.
OIL BARGES NOS. 23 AND 24.

CARRIER DIVISIONS

LEXINGTON (carrier.)

*DUE TO ARRIVE

Nov. 10—Arctic (supply ship) from San Francisco.
Nov. 12—Maryland (battleship) from Santa Barbara.
Nov. 12—New Mexico (battleship) from Santa Monica.
Nov. 12—Mississippi (battleship) from Venice.
Nov. 12—Idaho (battleship) from Manhattan Beach.
Nov. 13—New York (battleship) from Oakland.
Nov. 13—Oklahoma (battleship) from Oakland.
Nov. 13—Nevada (battleship) from Oakland.
Nov. 14—Sapelo (tanker) from Corinto.

*DUE TO SAIL

Nov. 8—New York (battleship) for Oakland.
Nov. 8—Oklahoma (battleship) for Oakland.
Nov. 8—Nevada (battleship) for Oakland.
Nov. 10—Maryland (battleship) for Santa Barbara.
Nov. 10—New Mexico (battleship) for Santa Monica.
Nov. 10.—Mississippi (battleship) for Venice.
Nov. 10—Idaho (battleship) for Manhattan Beach.
Nov. 15—Lexington (plane carrier) for Puget Sound.
Nov. 15—Arctic (supply ship) for San Diego.
Nov. 17—Sapelo (tanker) for Puget Sound.

*The above schedule is taken from the latest schedule issued by the commander-in-chief of the United States battle fleet.

Sun, Moon and Tides

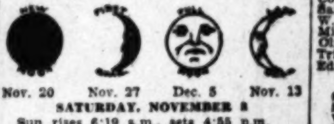

SATURDAY, NOVEMBER 8

Sun rises 6:19 a.m., sets 4:55 p.m.
Moon rises 6:32 p.m., sets 8:47 a.m.

TIDES, LOS ANGELES HARBOR

Nov.	Low		High		Low		High	
8	2:51	2.5	9:23	6.4	4:43	-0.4	11:12	3.5
9	3:20	2.5	9:57	6.3	5:24	-0.3	.....	...
	High		Low		High		Low	
10	0:16	3.3	3:52	2.8	10:40	6.0	6:25	-0.1
11	1:46	3.2	4:35	3.1	11:33	5.6	7:45	0.0
12	3:28	3.5	6:17	3.3	12:45	5.2	8:56	0.1
13	4:27	3.9	8:43	3.3	2:22	4.8	10:00	0.2
14	5:05	4.4	10:30	2.6	4:01	4.6	10:52	0.3

Note: Tides are given in order of occurrence: first column denoting time and second column height in feet above or below mean low water. Light face type denotes a.m.; black face p.m.

SHIPPING

PASSENGER SCHEDULE

VESSELS ARRIVING

	Berth
Saturday, November 8—	
Pacific Trader, San Francisco, 8 a.m.	188
Virginia, New York via Havana, 7 a.m.	152
Ruth Alexander, Seattle-S.F., 8:30 a.m.	154
H. F. Alexander, Seattle-S.F., 10:30 a.m.	153
Harvard, San Francisco, 10 a.m.	155
Humboldt, San Francisco, 6 a.m.	88
Admiral Rogers, Ensenada, 7 a.m.	154
Sunday, November 9—	
President Polk, New York via Havana, noon	232B
Sacramento, New York, Baltimore, Norfolk, Charleston, 8 a.m.	160
Ruth Alexander, San Diego, 7 a.m.	153
Admiral Peoples, Portland via San Francisco, 9:30 p.m.	154
Harvard, San Diego, 2 p.m.	155
Yale, San Francisco, 10 a.m.	155
Oregon, San Francisco, 8 p.m.	230E
Delftdyk, Rotterdam via London, 4 p.m.	187
Monday, November 10—	
Wapama, San Francisco, 6 a.m.	88
Admiral Rogers, Ensenada, 7 a.m.	54

VESSELS SAILING

Saturday, November 8—	
Calawaii, Hilo, Honolulu, noon	156
Caddopeak, Seattle-S. F., 5 p.m.	160
Schwaben, San Francisco, 5 p.m.	228E
West Notus, San Francisco, 5 p.m.	178
Pacific Trader, London, Liverpool, Manchester, Glasgow, 5 p.m.	188
Ruth Alexander, San Diego, 4 p.m.	189
Harvard, San Diego, 3 p.m.	155
Humboldt, San Francisco, 7 p.m.	88
Admiral Rogers, Ensenada, 7 p.m.	154
Samuel Bakke, San Francisco, 1 p.m.	51
Sunday, November 9—	
Yale, San Diego, 3 p.m.	155
Harvard, San Francisco, 4 p.m.	156
Ruth Alexander, Seattle-S. F., 11 a.m.	153
H. F. Alexander, San Francisco, only, 2 a.m.	153
Virginia, San Francisco, 10 a.m.	152
Monday, November 10—	
President Polk, Orient via San Francisco, noon	232B
Admiral Peoples, San Diego, 11 a.m.	154
Oregon, Havre, Dunkirk, Bordeaux, Antwerp, 5 p.m.	230E

VESSELS IN PORT

Midnight, Friday, November 7

PASSENGER VESSELS

Caddopeak, steamer	160
Batoe, steamer (Dutch)	Anc.
Calawaii, steamer	107
Charcas, steamer	58
Playa Ensenada, steamer (Pan.)	87
City of Los Angeles, steamer	156
Schwaben, steamer (Ger.)	228E
Samuel Bakke, motorship (Nor.)	51

CARGO VESSELS

Camina, motorship (Pan.)	188
Calmex, steamer (Mex.)	59
Golden Wall, steamer	107
Kinai, motorship (Jap.)	228E
Golden Hind, steamer	107
Columbia, motorship (Dan.)	174
Point Gorda, steamer	230B
Silveroak, motorship	107
Sagebrush, steamer	231
Paul Luckenbach, steamer	232D
Silvercedar, motorship (Br.)	241
Sally Maersk motorship (Dan.)	Anc.
Cape of Good Hope, motorship (Br.)	Anc
Walter A. Luckenbach, steamer	230D
Willapa, steamer	L.G.-48
Silvermaple, motorship (Br.)	230E
Mexican, steamer	176

OIL CARRIERS

David McKelvy, tanker	172
D. G. Scofield, tanker	101
Chiisco, tanker	142
Chilcil, tanker	142
Chilbar, tanker	142
California, tanker	107
Orkanger, tanker (Nor.)	Anc.
Biska, tanker (Nor.)	Anc.
Shabonee, tanker	Anc.
Arizona, tanker	172
Oregon, tanker	241
Atlantic Sun, tanker	Anc.
Washington, tanker	107
Onda, tanker (Jap.)	L.B.-48
La Brea, tanker	150
Emidio, tanked	167
Richmond, tanker	98
Kekoskee, tanker	L.B.-57
Larry Doheny, tanker	L.B.-57

LUMBER CARRIERS

Covena, steamer	224
San Diego, steamer	L.B.-47
W. R. Chamberlin, Jr., steamer	38
Missoula, steamer	224
Olympic, steamer	107
Trinidad, steamer	224
Edna Christenson, steamer	73

LOCATION OF BERTHS

Outer Harbor, 35 to 73.
San Pedro, 74 to 98.
West Basin, 101 to 149.
Wilmington, 150 to 190.
East Basin, 191 to 204.
Terminal Island, 205 to 241.
Long Beach, 41 to 97.

ARRIVALS AND DEPARTURES

Compiled by Marine Exchange

ARRIVED, FRIDAY, NOVEMBER 7

Ship	Time		From	Operator
ARGONNE (U.S.S.)	12:05	a.m.	San Diego	United States Navy
ADMIRAL DEWEY, steamer	12:20	a.m.	Portland-S. F.	Pacific S.S. Co.
WALLINGFORD, steamer	12:40	a.m.	San Diego	McCormick S.S. Co.
ARIZONA, tanker	2:30	a.m.	Seattle	Texas S.S. Co of Cal.
SAN DIEGO, steamer	4:15	a.m.	Vancouver	Acct. Lawrence-Philips
SAMUEL BAKKE, ms. (Nor.)	5:20	a.m.	Puntarenas	Knutsen Line
WEST NOTUS, steamer	5:45	a.m.	Puerto Col.	Pacific Arg. Brazil
POINT GORDA, steamer	6:40	a.m.	New Orleans	Gulf Pacific Redwood
LARRY DOHENY, tanker	7:25	a.m.	Pearl Harbor	Richfield Oil Co.
PAUL LUCKENBACH, steamer	7:30	a.m.	New York	Luckenbach Lines
COLUMBIA, motorship (Dan.)	8:10	a.m.	Rabaul	Acct. American Trading
COVENA, steamer	8:15	a.m.	Marshfield	Hammond Lumber
CITY OF LOS ANGELES, ss.	10:00	a.m.	Honolulu	Los Angeles S.S. Co.
KINAI MARU, motorship (Jap.)	11:25	a.m.	Orient-S. F.	Osaka Shosen Kaisha
D. G. SCOFIELD, tanker	11:40	a.m.	Estero Bay	Standard Oil of Cal.
EMIDIO, tanker	1:15	p.m.	Seattle	General Pet. Corp.
LA BREA, tanker	1:20	p.m.	Martinez	Union Oil Co.
YALE, steamer	1:30	p.m.	San Diego	Los Angeles S.S. Co.
SILVERMAPLE, ms. (Br.)	2:20	p.m.	Orient-S. F.	Kerr Lines
MEXICAN, steamer	2:55	p.m.	New York	American Hawaiian S.S.
SALLY MAERSK, ms. (Dan.)	7:30	p.m.	Manila	Isbrandtsen-Moller Co.
CAPE OF GOOD HOPE, ms. (Br.)	8:40	p.m.	Turk Is.	Acct. H. R. MacMillan Exp.
WALTER A. LUCKENBACH, ss.	11:30	p.m.	San Francisco	Luckenbach Lines
WILLAPA, steamer	8:00	p.m.	San Francisco	Hartwood Lumber Co.
RICHMOND, tanker	8:00	p.m.	Portland	Standard Oil Co. of Cal.
EDNA CHRISTENSON, steamer	10:00	p.m.	San Diego	Sudden & Christenson

Vessels arriving between 9 p.m. and midnight estimated from radio reports and operators' advices.

SAILED, FRIDAY, NOVEMBER 7

Ship	Time		For	Operator
BRAND, motorship (Nor.)	12:10	a.m.	Brisbane	North Pacific-Australia Line
CHETOPA, steamer	12:20	a.m.	Jacksonville	Nelson S.S. Co.
LA PURISIMA, tanker	12:40	a.m.	San Diego	Union Oil Co.
GEORGIAN, steamer	1:45	p.m.	San Francisco	American Hawaiian S.S.
GLASGOW MARU, ss. (Jap.)	7:00	a.m.	Kobe	Kokusai Line
ADMIRAL SEBREE, steamer	7:30	a.m.	S. F.-Port Angeles	Pacific S.S. Co.
ARGONNE (U.S.S.)	11:15	a.m.	Mare Island	United States Navy
MINNESOTAN, steamer	1:00	p.m.	New York	American Hawaiian S.S.
YALE, steamer	4:30	p.m.	San Francisco	Los Angeles S.S. Co.
ADMIRAL DEWEY, steamer	9:35	p.m.	S. F.-Portland	Pacific S.S. Co.
SILVERGUAVA, ms. (Br.)	8:00	p.m.	S. F.-Orient	Kerr Lines
WALLINGFORD, steamer	4:30	p.m.	S. F.-Portland	McCormick S.S. Co.
SAN DOMINGO, steamer	6:25	p.m.	San Francisco	Williams Line
GYOKOH MARU, steamer (Jap.)	5:00	p.m.	Portland	Yamashita Shipping
BRITISH STAR, tanker (Br.)	4:00	p.m.	Tocopilla	Chile S.S. Co.
LIO, tanker	6:00	p.m.	Portland	Standard Transp. Co.

Vessels sailing between 9 p.m. and midnight estimated from operators' advices.

TO ARRIVE AND SAIL TODAY

Compiled by Marine Exchange

VESSELS DUE TO ARRIVE, SATURDAY, NOVEMBER 8

Ship	Berth	From	Operator
PACIFIC TRADER, ms. (Br.)	188	San Francisco	Furness Line
VIRGINIA, steamer	152	N. Y.-Havana-S. D.	Pan. Pac. Line
RUTH ALEXANDER, steamer	154	Seattle-S. F.	Pacific S.S. Co.
H. F. ALEXANDER, steamer	153	Seattle-S. F.	Pacific S.S. Co.
HARVARD, steamer	155	San Francisco	Los Angeles SS. Co.
HUMBOLDT, steamer	88	San Francisco	L. A. & S. F. Nav. Co.
ADMIRAL ROGERS, steamer	151	Ensenada	Pacific S.S. Co.
KUROHIME MARU, steamer (Jap.)	Anc.	Portland	Acc. Kerr, Gifford & Co.
MUNAMI, steamer	177	Portland-S. F.	McCormick S.S. Co.
HAVANA MARU, steamer (Jap.)	228E	Galveston	Osaka Shosen Kaisha
SANTA INEZ, steamer	178	Seattle-S. F.	McCormick S.S. Co.
WILLMOTO, motorship	232A	Norfolk	Dimon S.S. Corp.
WIND RUSH, steamer	128	San Francisco	Shepard Line
CITY OF HONOLULU, steamer	107	Honolulu	Los Angeles S.S. Co.
ERNEST H. MEYER, steamer	195	San Diego	McCormick S.S. Co.
WARWICK, tanker	150	Oleum	Union Oil Co.
LA PURISIMA, tanker	150	San Diego	Union Oil Co.
SPONDILUS, tanker (Br.)	167	Tyne	Anglo-Saxon Pet. Corp.
LAKE MIRAFLORES, tanker	128	Richmond	Stanley Hiller, Inc.
MODAVIA, motorship (Br.)	53	San Francisco	Donaldson Line
CANONESA, steamer (Br.)	Anc.	Falmouth	Furness Line

VESSELS DUE TO SAIL, SATURDAY, NOVEMBER 8

Ship	Berth	For	Operator
CALAWAII, steamer	156	Honolulu	Los Angeles S.S. Co.
CADDOPEAK, steamer	160	S. F.-Seattle	Nelson S.S. Co.
SCHWABEN, steamer (Ger.)	228E	San Francisco	North German Lloyd
WEST NOTUS, steamer	178	San Francisco	Pac. Arg. Brazil Line
PACIFIC TRADER, ms. (Br.)	188	London	Furness Line
RUTH ALEXANDER, steamer	153	San Diego	Pacific S.S. Co.
HARVARD, steamer	155	San Diego	Los Angeles S.S. oC.
HUMBOLDT, steamer	88	San Francisco	L. A. & S. F. Nav. Co.
ADMIRAL ROGERS, steamer	154	Ensenada	Pacific S.S. Co.
CANONESA, steamer (Br.)	Anc.	Vancouver	Furness Line
SALLY MAERSK, ms. (Dan.)	90	New York	Isbrandtsen-Moller Co.
CAPE OF GOOD HOPE, ms. (Br.)	Anc.	Vancouver	Acc. H. R. MacMillan
MODAVIA, motorship (Br.)	53	London	Donaldson Line
WALTER A. LUCKENBACH, ss.	230D	Philadelphia	Luckenbach Lines
KUROHIME MARU, steamer (Jap.)	Anc.	United Kingdom	Acc. Kerr, Gifford
WIND RUSH, steamer	230E	New York	Shepard Line
LA PURISIMA, tanker	150	Oleum	Union Oil Co.
LAKE MIRAFLORES, tanker	128	Martinez	Stanley Hiller, Inc.
KINAI MARU, motorship (Jap.)	228E	New York	Osaka Shosen Kaisha
COLUMBIA, motorship (Dan.)	174	San Francisco	Acc. American Trad.
POINT GORDA, steamer	230B	San Francisco	Gulf Pac. Redw'd Line
SAGE BRUSH, steamer	231	San Francisco	Luckenbach Lines
PAUL LUCKENBACH, steamer	232D	San Francisco	Shepard Line
DAVID McKELVY, tanker	172	New York	Tide Water Oil Co.
D. G. SCOFIELD, tanker	101	Richmond	Standard Oil Co. of Cal.
ARIZONA, tanker	172	Oakland	Texas S.S. Co. of Cal.
LA BREA, tanker	150	Martinez	Union Oil Co.
EMIDIO, tanker	167	Seattle-Barnett	General Pet. Corp.
RICHMOND, tanker	98	Portland	Standard Oil Co. of Cal.
SAMUEL BAKKE, motorship (Nor.)	51	San Francisco	Knutsen Line
KEKOSKEE, tanker	L.B.-56	Seattle	Richfield Oil Co.
LARRY DOHENY, tanker	L.B.-57	Tacoma-Seattle	Richfield Oil Co.

RADIO REPORT

The Radio Corporation of America, in co-operation with the United States Health Service and the Seaman's Institute, will receive requests through the KSE station at Los Angeles Harbor for medical and surgical services from ships at sea.

LOS ANGELES STATION

Noon, November 6

SAN SALVADOR, Balboa for Los Angeles, 1716 miles south of Los Angeles.
EDDA, Genoa for Seattle, 3577 miles south of Seattle.
ABSAROKA, San Francisco for Balboa, 1346 miles north of Balboa.
FLORENCE LUCKENBACH, Los Angeles for Balboa, 1244 miles south of Los Angeles.
BRUNSWICK, Melbourne for Los Angeles, 2315 miles southwest of Los Angeles.
TUSITALA, Balboa for Honolulu, 1700 miles northwest of Cape Mala.
EMPIRE ARROW, Balboa for Los Angeles, 360 miles north of Balboa.
ACME, Los Angeles for Balboa, 1318 miles north of Balboa.
CHINA ARROW, Colon for Portland, Me., 417 miles east of Colon.
INDIA ARROW, Los Angeles for Boston, 603 miles east of Colon.
JAPAN ARROW, Los Angeles for Balboa, 1580 miles north of Balboa.
FELIX TAUSSIG, Los Angeles for Balboa, 1130 miles south of Los Angeles.
CITIES SERVICE OKLAHOMA, Los Angeles for Balboa, 906 miles south of Los Angeles.
DELFTDYK, Balboa for Los Angeles, 1224 miles south of Los Angeles.
SUN, Los Angeles for Balboa, 1016 miles south of Los Angeles.
ILLINOIS, Balboa for Los Angeles, 1015 miles north of Balboa.
DIO, Balboa for Los Angeles, 936 miles north of Balboa.
TIDEWATER, Los Angeles for Balboa, 1389 miles south of Los Angeles.
LAKE ORMOC, Los Angeles for Seattle, 157 miles north of Los Angeles.
PACIFIC PINE, Los Angeles for Balboa, 2374 miles north of Balboa.

8 p.m., November 6

SAN CLEMENTE, Los Angeles for Balboa, 1490 miles north of Balboa.
CITY OF PANAMA, Acapulco for Manzanillo, 55 miles south of Acapulco.
COLUMBIA, Rabaul for Los Angeles, 145 miles west of Los Angeles.
SUNOIL, Balboa for Los Angeles, 30 miles north of Balboa.
EMIDIO, Seattle for Los Angeles, 215 miles north of Los Angeles.
SALLY MAERSK, Balboa for Los Angeles, 240 miles south of Los Angeles.
HERMOSA, Los Angeles for fishing banks, 880 miles south of Los Angeles.
CHICKEN OF THE SEA, at Magdalena Bay.
EL SEGUNDO, El Segundo for Astoria, 871 miles south of Astoria.
PAT DOHENY, Balboa for Los Angeles, 2115 miles south of Los Angeles.
CITY OF SAN FRANCISCO, La Libertad for Amapala, 50 miles north of Amapala.
SIDNEY M. HAUPTMAN, Balboa for Los Angeles, 1165 miles north of Balboa.
STANDARD SERVICE, Los Angeles for Topolobampo, 327 miles north of Topolobampo.

Noon, November 7

EASTERN SUN, Los Angeles for Balboa, 414 miles south of Los Angeles.
SPONDILUS, Balboa for Los Angeles, 150 miles south of Los Angeles.
CAPE OF GOOD HOPE, Balboa for Los Angeles, 86 miles south of Los Angeles.
PACIFIC TRADER, San Francisco for Los Angeles, 199 miles north of Los Angeles.
WILLMOTO, Balboa for Los Angeles, 187 miles south of Los Angeles.
CITY OF HONOLULU, Honolulu for Los Angeles, 138 miles west of Los Angeles.
HENRY D. WHITON, Balboa for Los Angeles, 1906 miles north of Balboa.

8 p.m., November 7

VENEZUELA, Mazatlan for Balboa, 8 miles south of Mazatlan.
PACIFIC TRADER, San Francisco for Los Angeles, 101 miles north of Los Angeles.
BRITISH STAR, Los Angeles for Tocopilla, 30 miles south of Los Angeles.
INFANTA, at Sacrificios, Mex.
MARIAN OTIS CHANDLER, Los Angeles for Balboa, 201 miles south of Los Angeles.
DIXIE ARROW, Balboa for Los Angeles, 470 miles south of Los Angeles.
ASTRAL, Balboa for Los Angeles, 692 miles south of Los Angeles.

SAN FRANCISCO STATION

8 p.m., November 7

DEROCHE, Ioco for Los Angeles, 760 miles from Los Angeles.
EL SEGUNDO, El Segundo for Astoria, 633 miles south of Astoria.
CAPT. A. F. LUCAS, off Port Townsend.
DIAMOND HEAD, Los Angeles for Honolulu, 1536 miles from Honolulu.
W. S. MILLER, Los Angeles for Richmond, 143 miles south of Richmond.
TEJON, Seattle for Los Angeles, 543 miles from Los Angeles.
NORMAN STAR, Los Angeles for Seattle, 32 miles west of San Francisco.
ASTRAL, Balboa for Los Angeles, 692 miles southeast of Los Angeles.
DIXIE ARROW, Balboa for Los Angeles, 470 miles south of Los Angeles.
LA PLACENTIA, Los Angeles for Martinez, 87 miles south of Martinez.
CANADA, Los Angeles for Balboa, 1332 miles from Balboa.
INDIANA, Los Angeles for Balboa, 1332 miles from Balboa.
PRESIDENT POLK, Balboa for Los Angeles, 620 miles southeast of Los Angeles.
CITY OF PANAMA, Manzanillo for Los Angeles, 1141 miles from Los Angeles.
STANDARD SERVICE, Los Angeles for Topolobampo, 345 miles from Topolobampo.
TAISHAN, Balboa for Los Angeles, 375 miles from Balboa.

The Mackay Radio and Telegraph Company, in co-operation with the Los Angeles Receiving Hospital staff, will receive requests for medical and surgical services through KOK station at Los Angeles Harbor.

LOS ANGELES STATION

Noon, November 6

DIRIGO, Cebu for Los Angeles, 2297 miles west of Los Angeles.
TAI YANG, Yokohama for San Francisco, 2307 miles west of San Francisco.

8 p.m., November 6

TEXAS, Davao for Hongkong, 22 miles south of Hongkong.
SAN CLEMENTE, Los Angeles for Balboa, 1490 miles northwest of Balboa.
PRESIDENT GARFIELD, San Francisco for Honolulu, 115 miles northeast of Honolulu.
HAXBY, Colon for Vancouver, 250 miles south of Los Angeles.
JAPANESE PRINCE, Los Angeles for Yokohama, 390 miles west of Los Angeles.
SAN FELIPE, Balboa for San Diego, 936 miles south of San Diego.
PRESIDENT POLK, Balboa for Los Angeles, 900 miles south of Los Angeles.
SAMUEL BAKKE, Puntarenas for Los Angeles, 115 miles south of Los Angeles.
SIMONBURN, Balboa for Vancouver, 135 miles west of Los Angeles.
CANONESA, Balboa for Los Angeles, 350 miles south of Los Angeles, 10 p.m.

Noon, November 7

CAPE OF GOOD HOPE, Balboa for Los Angeles, 86 miles south of Los Angeles.
CANONESA, Balboa for Los Angeles, 135 miles south of Los Angeles.

8 p.m., November 7

SAN DOMINGO, Los Angeles for San Francisco, 340 miles south of San Francisco.
SANTA INEZ, San Francisco for Los Angeles, 145 miles north of Los Angeles.
GYOKOH MARU, Los Angeles for Portland, 30 miles north of Los Angeles.
ADMIRAL SEBREE, Los Angeles for San Francisco, 240 miles south of San Francisco.
RUTH ALEXANDER, San Francisco for Los Angeles, 103 miles north of Los Angeles.
EDNA CHRISTENSON, San Diego for Los Angeles, 20 miles north of San Diego.
J. C. FITZSIMMONS, Point Wells for Elwood, 185 miles north of Elwood.
TAI SHAN, Balboa for Los Angeles, 375 miles northwest of Balboa.
LAKE MIRAFLORES, San Francisco for Los Angeles, 132 miles north of Los Angeles.
OLEUM, arriving at Port San Luis.
ADMIRAL ROGERS, Ensenada for Los Angeles, 112 miles south of Los Angeles.
MUNAMI, San Francisco for Los Angeles, 83 miles north of Los Angeles.
HUMBOLDT, San Francisco for Los Angeles, 71 miles west of Santa Barbara.
PACIFIC TRADER, San Francisco for Los Angeles, 101 miles north of Los Angeles.
PRESIDENT FILLMORE, Colombo for Suez, 520 miles east of Colombo.

CALIFORNIA, Socorro for San Diego, 680 miles south of San Diego.
INDIANA, Los Angeles for Balboa, 1332 miles northwest of Balboa.
CANADA, Los Angeles for Balboa, 1337 miles northwest of Balboa.
YALE, Los Angeles for San Francisco, 78 miles north of Los Angeles.
WALLINGFORD, Los Angeles for Monterey, 30 miles north of Los Angeles.
WINDRUSH, San Francisco for Los Angeles, 10 miles north of Point Arguello.
LUSITANIA, San Diego for fishing banks, 300 miles south of San Diego.
ATLANTIC, San Diego for fishing banks, 516 miles south of San Diego.
EMMA R. S., San Diego for fishing banks, 30 miles south of Magdalena Bay.

SAN FRANCISCO STATION

Noon, November 7

SIMON BURN, Balboa for Vancouver, 86 miles south of San Francisco.
GOLDEN EAGLE, Seattle for San Francisco, 73 miles from San Francisco.

8 p.m., November 7

H. F. ALEXANDER, San Francisco for Los Angeles, 303 miles from Los Angeles.
EDWIN CHRISTENSON, Los Angeles for San Francisco, 86 miles from San Francisco.
PARANA, San Francisco for Victoria, sailed at 6 p.m.
ADMIRAL WATSON, San Francisco for Astoria, 242 miles from Astoria.
SAMOA, Coos Bay for Los Angeles, 620 miles from Los Angeles.
FRANK G. DRUM, Linnton for Ventura, 150 miles from Ventura.
ASTORIA, Eureka for Los Angeles, 30 miles from Eureka.
J. C. FITZSIMMONS, Point Wells for Elwood, 185 miles from Elwood.
SAN MATEO, Armuelles for San Francisco, 385 miles from San Francisco.
WARWICK, Oleum for Los Angeles, 170 miles from Los Angeles.
WAPAMA, Los Angeles for San Francisco, 100 miles from San Francisco.

DAILY CATALINA SERVICE

Leave Berth 185, Wilmington district, 10 a.m. and 1:30 p.m.
Arrive Berth 185, 10:15 a.m. and 6:00 p.m.

TRANS-PACIFIC MAIL

Following schedule of sailing is provided by the Los Angeles Postoffice:

Nov. 10, from Los Angeles. Specially addressed correspondence for Central and South America.

Nov. 11, from San Francisco. Mail for New Zealand and Hawaii.

Nov. 11, from Seattle. Mail for China, Japan, Korea, Siberia, Siam, Hongkong, Canton, Straits Settlements, French Indo-China and Dutch East Indies.

Nov. 12, from San Francisco. Mail for Hawaii.

Nov. 14, from Los Angeles. Specially addressed correspondence for Central and South Americas.

For connections at Seattle, mail must leave Los Angeles the second day prior to date of sailing, not later than 1:10 a.m.

To connect at San Pedro for the Hawaiian Islands every other Saturday mail must leave Los Angeles at 8:30 a.m. on Saturday.

Note: To connect at San Francisco, mail must leave Los Angeles on dispatch made not later than 8:?0 p.m. the day prior to date of sailing.

NAVAL ORDERS

WASHINGTON, Nov. 7. (Exclusive)—Navy orders posted today follow:

Commander D. E. Cummings to U.S.S. Sirius.
Commander P. E. Speicher to U.S.S. Lansdale.
Lieutenant-Commander C. S. Allen to U.S.S. Jacob Jones.
Lieutenant-Commander C. F. Cecil to U.S.S. West Virginia.
Lieutenant-Commander V. O. Clark to U.S.S. Oglala.
Lieutenant-Commander R. U. Hyde to commander training squadron.
Lieutenant-Commander C. N. Ingraham to U.S.S. [illegible]
Lieutenant-Commander A. Perkins to U.S.S. Crowninshield.
Lieutenant-Commander L. P. Smith to U.S.S. Claxton.
Lieutenant-Commander E. E. Stone to commander-in-chief U.S. fleet.
Lieut. H. E. Curlee to U.S.S. Cole.
Lieut. J. E. Lynch to U.S.S. Hamilton.
Lieut. T. J. Kelly to Taft, Cal.
Lieut. J. R. Reiter to U.S.S. Cole.
Lieut. J. A. Roberts, Jr., to U.S.S. Litchfield.
Lieut. A. C. Smith to U.S.S. Salinas.
Lieut. Talbot Smith to Rome.
Lieut. J. F. Hines, Jr., to U.S.S. Williamson.
Lieut. T. J. Kiges to U.S.S. Ramapo.
Lieut. C. H. Tacker to Asiatic Station.
Ensign C. B. Allen to battleship division four, battle fleet.
Lieutenant-Commander E. O. Hakanson to Philadelphia.
Lieut. E. P. Cantrell to destroyer squadron, battle fleet.
Lieut. Mack Meredith to Great Lakes.
Chief Boatswain J. W. Collver to U.S.S. Neches.
Boatswain S. R. Knight to Asiatic Station.
Boatswain P. E. Pointer to U.S.S. Cuyama.
Chief Machinist Charles Dunne to New York.
Machinist B. H. Faherty to U.S.S. Melville.
Machinist Herman Miller to San Francisco.
Machinist R. A. Petsche to U.S.S. Woodcock.
Chief Pay Clerk J. E. M. Moore to Philadelphia.
Pharmacist S. R. Foley to Newport, R. I.
Chief Carpenter Dorus Nyburg to Mare Island.

Filipino Faces Murder Charge in City Court

Graciano Sedorro, 35 years of age, a Filipino, was charged with the murder of Fernando Dimaya, 28, a fellow-countryman, and with assault with a deadly weapon on Maxine Williams, 22, a taxi dancer, in a complaint issued yesterday.

Dep. Dist.-Atty. Oliver, who issued the complaint, said the shooting, which occurred at Miss Williams's apartment at 2914 West Eleventh street, on the 4th inst., was the outcome of a quarrel over the girl's affections.

Sedorro was arraigned before Municipal Judge Ballard on both charges and was ordered held without bail to await preliminary hearing on the 14th inst.

Liquor Charge Case Delayed

United States Commissioner Head yesterday continued until the 22nd inst., the hearing of Samuel B. Stutzel and Dan W. Hatt, accused of violating the national prohibition law. Joe Varis, arrested with the two, was discharged as not being connected with the arrested sale of liquor. Joseph Canfield, arrested at the time, is awaiting hearing.

The arrest of the four followed intimations that Bobby La Salle, boxer, bought liquor from them when he gave the party at which Hazel Cole became ill and died.

VALUE OF LAND GIVEN AS SECURITY DISPUTED

Land which H. L. Brown, promoter, gave as security for a note with which he purchased a $7500 interest in an electric-sign business was worth only $15, witnesses in Municipal Judge Russill's court testified yesterday. Brown was held under $5000 bail to await trial on grand theft charges.

H. W. Barthels, owner of the business, said Brown represented that the land was worth $60,000. On investigation, he testified, he found it was desert land sixty miles south of Mecca. A real estate expert called by Dep. Dist.-Atty. Choate, said its total value was about $15.

All government railways of Australia are reporting deficits this year.

Russian Scientists to Spend Three Years Exploring Uncharted Northlan

An Expedition Headed by Eminent Russian Scientists is in the Arctic Wastes for the purpose of exploring land known to exist but so indefinitely located that it is not shown on any maps. It is totally unexplored. In this photo members of the expedition are shown on a barren strip of land which the feet of man had probably never touched before. (P. & A. photo.)

Dangerous Ice Floes Extending to Horizon barred way of the expedition's ship on its way to the unexplored land. The ship was in danger of being crushed many times as it fought its way northward but radio reports from the party state it is in good condition. (P. & A. photo.)

Before the Expedition Had Fairly Landed on the Bleak Shores of the Uncharted a huge polar bear, evidently overjoyed at the sight of so much potential made his appearance. He was greeted with a round from a highpower when he showed a disposition to attack, and the members of the party ate steaks for dinner. (P. & A. photo.)

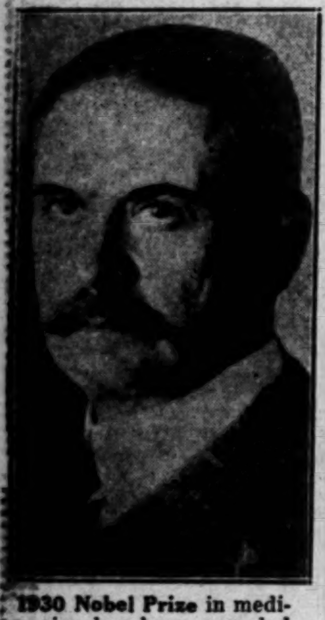

1930 Nobel Prize in medicine has been awarded to Dr. Karl Landsteiner of New York for his research work in classification of human blood. (A. P. photo.)

While Automobiles May Be Bought Anywhere in the civilized world, in many countries the population is impoverished to the extent that few cars are seen on the highways. This old chap, an octogenarian native of Damascus, Syria, find his donkey a satisfactory means of transportation. (A. P. photo.)

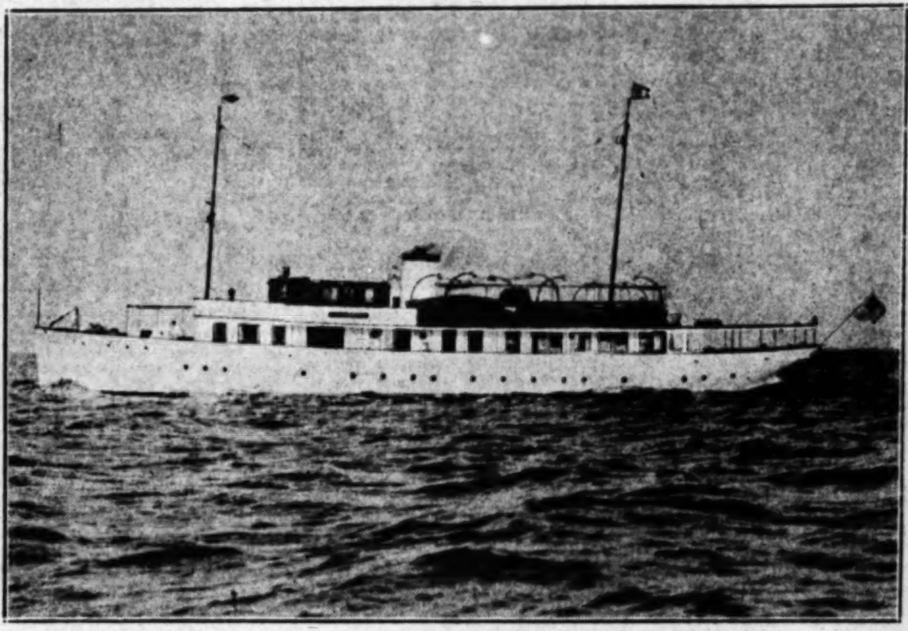

The Port's Fleet of Palatial Pleasure Craft Has Been Augmented with the arrival of Janidore, owned by Isadore Zellerbach, head of the paper company bearing his name. The yacht was built at Bay City, Mich., at a cost of approximately $400,000. It arrived here this week following cruise through Great Lakes and into Pacific through Panama Canal.

A Link Between Los Angeles and Ensenada was established this week with the maiden voyage of the Admiral Rogers which will ply between the two points on a regular schedule in the future. The Misses Berkeley and Monroe are shown with the Mexican flag raised over the steamer.

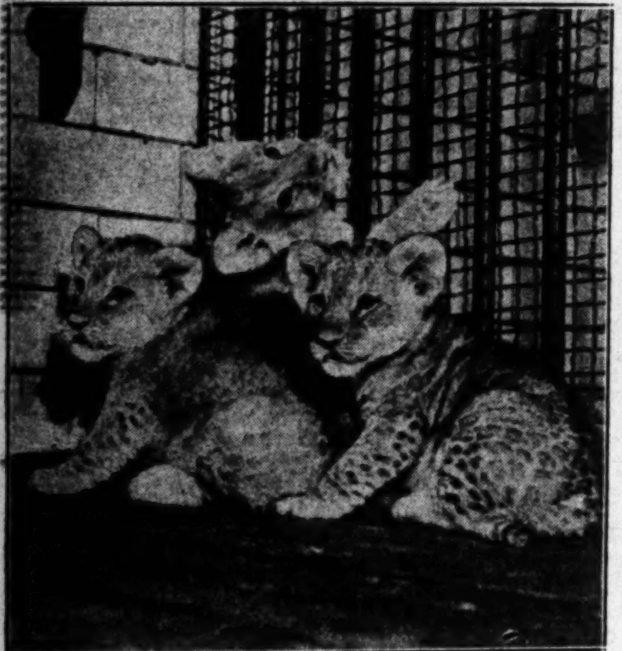

They're Three Adorable Kittens Right Now, but a year from this time these lion cubs will be dangerous animals with an appetite for raw meat. They comprise a litter born less than a month ago to a lioness at the Zoological Gardens, St. Louis, Mo. (A. P. photo.)

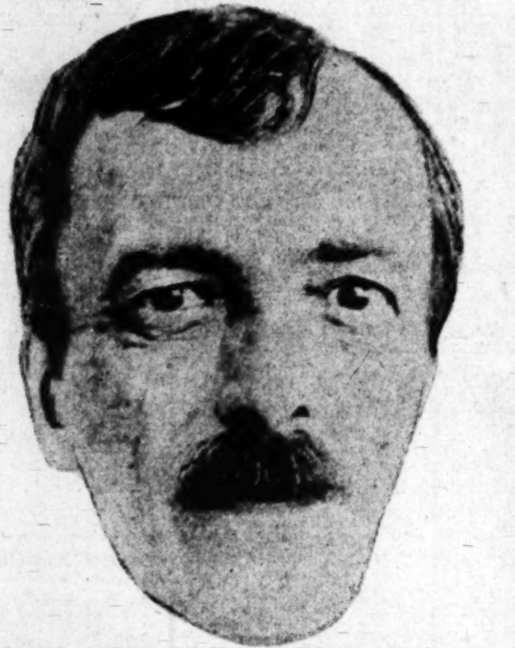

Declaring He is Rightful Heir to Fortune of the late deposed Sultan Ahmad, Shah of Persia, Prince Riza Kuli Mirza has brought legal action to obtain the $10,000,000 estate and the crown jewels left by Ahmad. He is well armed with documents to substantiate his claims. (P. & A. photo.)

For 300 Years the Red-Tipped Fingernail had been accepted as the mode in beauty circles until the introduction of green, blue and black coloring recently made the red enamel passe. Miss Ann Sutter displays a manicure done in coal black. (P. & A. photo.)

The First Orange Tree Planted in California, Nearly Seventy-five Years Ago, is still hale and hearty and bears more than a ton of fruit annually. The tree was planted at Oroville in 1856 and hundreds of orchards over the State were started with seed produced by the pioneer tree. It is thirty-five feet high and five feet, eight inches in circumference. (P. & A. photo.)

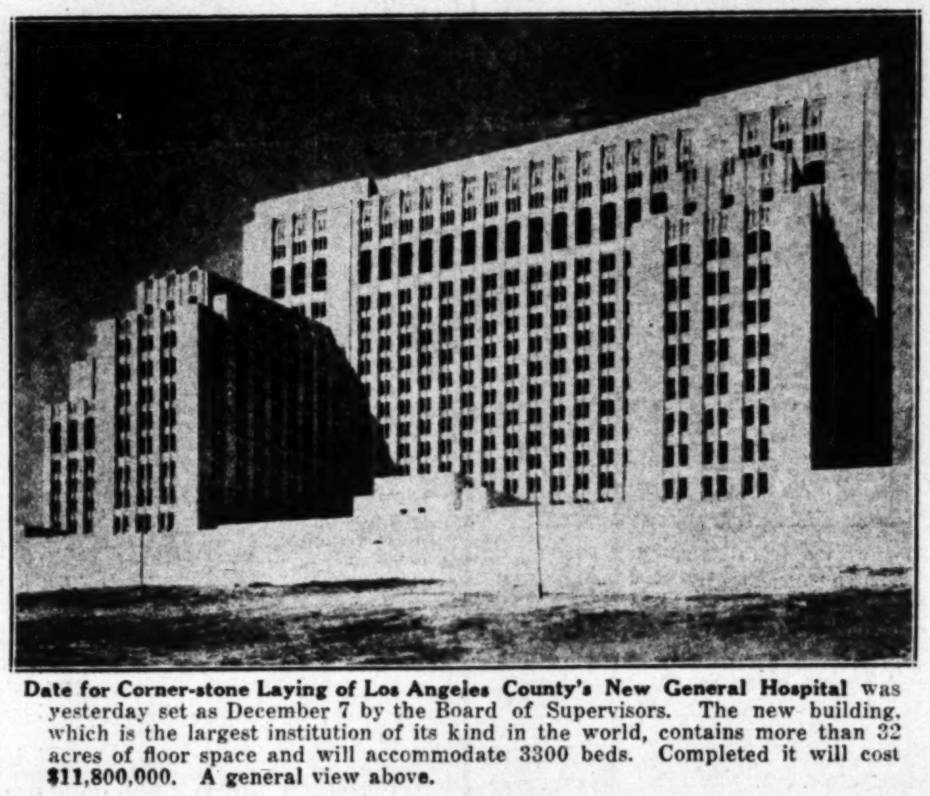

Date for Corner-stone Laying of Los Angeles County's New General Hospital was yesterday set as December 7 by the Board of Supervisors. The new building, which is the largest institution of its kind in the world, contains more than 32 acres of floor space and will accommodate 3300 beds. Completed it will cost $11,800,000. A general view above.

CROSS-WORD PUZZLE

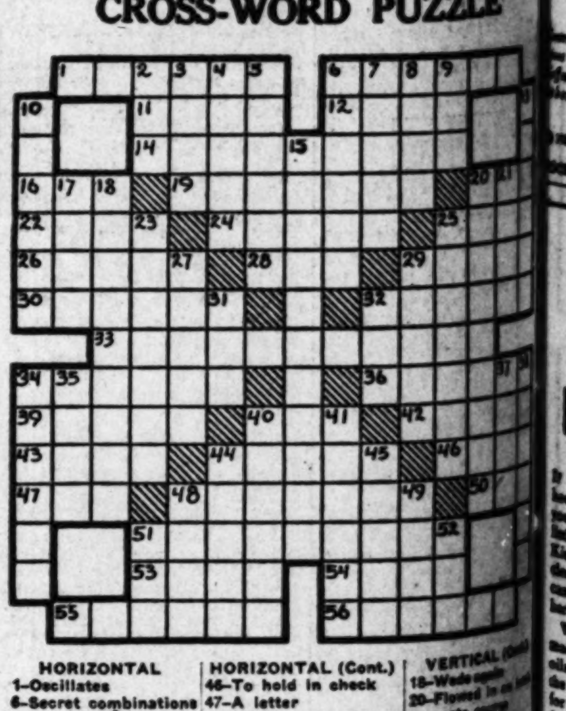

HORIZONTAL
1–Oscillates
6–Secret combinations
11–Lowest tide
12–Wing-shaped
14–What "The Raven" said
16–Jutting rock (Eng.)
19–Resolves
20–Interweave
22–Afflicts with fatigue
24–Resides
25–Withered
26–Ship of the desert
28–Even (poet.)
29–Same as olein
30–Drudged
32–Reparation
33–Censured
34–Horse-drawn pleasure vehicle
36–Wigwams
39–Willow
40–Dexterity
42–Strength
43–Useless plant
44–Beast of burden (pl.)

HORIZONTAL (Cont.)
46–To hold in check
47–A letter
48–Penurious
50–Dead Letter Office (abbr.)
51–Pardon
53–Raw metals
54–Unbleached
55–Man's name
56–Enlarged a hole (variant)

VERTICAL
2–Hostelry
3–Want
4–Mallet
5–Coined money
6–City in New Jersey
7–Bitter drug
8–Obstructs
9–Part of verb "to be"
10–Grotesque gestures
13–Plates used at Eucharist
15–Hippopotami
17–By word of mouth

VERTICAL (Cont.)
18–Wade again
20–Flowed in an
cate course
21–Very dry
23–Cut through
25–Night-
27–Person afflicted with a serious disease
29–Prussian
31–Lacking
32–Insect
34–Those who
seed
35–Employs
37–Wrong-doing
38–A lady (Spanish)
40–Help
41–More
44–One who
45–Divide
48–Nothing but
49–Long ago
51–Steal
52–A book of the
(abbr.)

Today's puzzle solution is on the last page, Part 6

IL GEOLOGISTS CLOSE SESSION

lection and Dinner-Dance Concluding Features

. Edwards New Head of Pacific Section

portant Papers Read at Final Meeting

The seventh annual meeting of Pacific section of the American ciation of Petroleum Geologists the Biltmore came to a close last t, preceded in the afternoon by annual election of officers and reading of numerous technical

r. M. G. Edwards, geologist for Shell Oil Company was elected head the association for the en year. Louis N. Waterfall, ge of the Union Oil Company, elected secretary-treasurer. The president is Dr. R. D. Reed the Texas Company.

Of the papers read yesterday, that W. Hoots and A. L. Blount, of the Union Oil Company, intensely interesting, in that dealt with the possible importance the bituminous nodular shale overlies the basal Miocene pro sand of the Venice oil field, of the newest oil fields in the Angeles basin. Another paper interested the more than 300 to the meeting was that E. Soper, being a review of -Graf's book on the origin of anian oil. Another paper by L. Bailey, dealt with the stratigraphy and source for Vaqueros oil in the Barbara district.

At the close of the meeting yes , members of the association and danced at the Los Ange Tennis Club.

ddison Jones Funeral Today

Funeral services for Addison B. , assistant cashier, Security- National Bank, who died at home, 815 North Bedford Drive, Hills, Thursday morning. a brief illness, will be conduct today at 2 p.m. at the Hollywood chapel with interment in ood Cemetery. Charles Allen will read the services.

Mr. Jones was 69 years of age. He had extensive banking experi in Ohio and Missouri before came to Los Angeles in 1900. leaves his widow and a son, , 12.

R. O. BATES TO SPEAK

Robert O. Bates, superintendent Good Will Industries, will be the at Monday's luncheon meet of the Federation of State So in Leighton's Cafeteria, 843 Broadway.

Here's the reason
ery can of HILLS BROS COFFEE is so fresh

as Hills Bros. Coffee comes the roasters which produce famous flavor, it is packed in cans. By this process, air, which destroys the flavor of coffee, taken out of the can and *kept* . No air-tight can will keep fee fresh. Hills Bros.' vacuum is easily opened with the key.

Roasting Hills Bros. a flavor no coffee has.

K FOR THE ARAB ON THE CAN

HARD TO BELIEVE

YOU'VE been using ordinary household soaps in hard water probably won't believe how hard water means to White King. Rich, creamy suds, thorough cleansing and swift rinsing—you can have all these no matter how hard the water may be.

White King Granulated Soap is made from pure vegetable and nut oils good enough to eat. That's the reason. Its purity makes it safe for the filmiest silken lingerie, effective for the heaviest blankets, kind to the most tender hands. It contains no "filler" to yellow your white goods. It's the one soap that solves every household washing problem.

Try White King today. Its economy will surprise you. A teaspoonful is plenty for the wash basin, a cupful ample for the washing machine. At your grocer's.

Tomorrow Night at 8
MRS. PATRICK CAMPBELL
"LECTURE—Beautiful Speech and Art of Acting
VINE ST. THEATRE

GEOLOGISTS LOSE SESSION

and Dinner-Dance Concluding Features

Edwards New Head of Pacific Section

Papers Read at Final Meeting

seventh annual meeting of section of the American of Petroleum Geologists Miocere came to a close last preceded in the afternoon by election of officers and of numerous technical

G. Edwards, geologist for Oil Company was elected the association for the en- Louis N. Waterfall, ge- of the Union Oil Company, secretary-treasurer. The president is Dr. R. D. Reed Texas Company.

papers read yesterday, that Reets and A. L. Blount, of the Union Oil Company, intensely interesting, in that with the possible importance bituminous nodular shale the basal Miocene pro- sand of the Venice oil field, the newest oil fields in the basin. Another paper the more than 300 to the meeting was that paper, being a review of Graf's book on the origin of oil. Another paper by L. Bailey, dealt with the stratigraphy and source for Vaqueros oil in the Barbara district.

the close of the meeting yes- members of the association and danced at the Los Ange- Club.

Addison Jones Funeral Today

services for Addison B. assistant cashier, Security- National Bank, who died at North Bedford Drive, Hills, Thursday morning, brief illness, will be conduct- at 2 p.m. at the Hollywood chapel with interment in Cemetery. Charles Allen will read the services.

Jones was 69 years of age. He had extensive banking experi- in Ohio and Missouri before to Los Angeles in 1900. his widow and a son,

BATES TO SPEAK

O. Bates, superintendent Industries, will be the of Monday's luncheon meet- of the Federation of State So- in Leighton's Cafeteria, 542 Broadway.

Here's the reason

of HILLS BROS COFFEE is so fresh

as Hills Bros. Coffee comes the roasters which produce flavor, it is packed in cans. By this process, air, which destroys the flavor of coffee, out of the can and kept the air-tight can will keep fresh. Hills Bros.' vacuum easily opened with the key.

Hills Bros COFFEE

FOR THE ARAB ON THE CAN

HARD TO BELIEVE

MRS. PATRICK CAMPBELL

ST. THEATRE

THREE-DAY TAXI RIDE CHARGED

Wife Gets Divorce Because Mate Celebrated Too Long

A three days' taxicab ride by S. De Vier Ely, once a candidate for City Councilman, was asserted yesterday by Mrs. Caroline Ely in getting a divorce.

"On December 31, 1929, my husband attended a New Year's Eve party where intoxicants were dispensed," she told Superior Judge Craig. "He remained until 3 a.m. January 1, and then started on a taxi ride. He rode until January 3."

SELECTION OF LAWYER MIXED UP

Councilmen Want to Hire W. G. Irving, but Werner Withholds Approval

The way was paved yesterday by the City Council for the hiring of W. G. Irving of Riverside as special counsel in water matters for the Department of Water and Power but considerable doubt is expressed as to whether Irving actually will get the job, as City Attorney Werner is withholding approval, which, under the charter, is necessary.

The Council yesterday adopted an amendment to the ordinance prohibiting the employment of nonresidents. Under this amendment Irving can be hired. The vote was 13 to 2, Councilman Ingram and Lewis voting in opposition.

"We have plenty of capable water attorneys in Los Angeles," said Werner.

The department recently requested the Council to approve the employment of Terrence Cosgrove of Los Angeles and Irving at $200 per day in court and $150 per day on work out of court, to check Owens Valley water titles. Werner has approved Cosgrove.

County Boasts Largest Library in United States

Los Angeles county now has the largest free library in the nation, according to a report of County Librarian Helen E. Vogelson for the fiscal year ending June 30, last, filed yesterday with the Board of Supervisors, the library issued 2,713,330 volumes during 1929-30.

The library served twenty-five incorporated cities as well as communities in unincorporated territory. It now has 351,848 books. The number of registered borrowers is 124,707.

Hotel Burglar Suspect Taken

Suspected of connection with several room burglaries in a downtown hotel, according to police, Carl J. Erie, 24 years of age, registered at the hotel as E. H. Williams from Santa Paula, was arrested yesterday.

The arrest was made by Officers Rein and Stevenson when Erie, according to their report, followed Miss Myrtle Sole into her room in the hotel and, displaying a deputy sheriff's badge of Ventura county, informed her he had been authorized by the "house detective" to investigate all women living alone in the place. Erie denied he had anything to do with the burglaries.

BRIAN BELL NAMED A.P. CHIEF HERE

Nationally Known Writer for News Organization Specialist in Sports

Brian Bell today becomes chief of the Los Angeles bureau of the Associated Press after acquiring national reputation as a reporter, sports writer and commentator with that great co-operative news-gathering organization of which The Times is a Los Angeles member.

BRIAN BELL

Mr. Bell entered the service of the Associated Press in 1924. He has had wide experience in every phase of newspaper work. For the last four years he specialized in sports, with headquarters in New York, but with his activities very much "at large."

Before attracting national attention as sports specialist, he achieved distinction for his news stories of the famous Scopes trial, with all its ramifications about evolution, in Tennessee. He covered the Hall-Mills murder trial at New Brunswick, N. J., and the Stillman-Wilson wedding in the backwoods of Quebec.

It was Mr. Bell who first discerned and brought to public attention the literary gifts and inclinations of the young heavyweight, Gene Tunney, when the latter was training for the fight in which he won the championship from Jack Dempsey. Incidentally, he was among the few who foretold that Tunney would capture the heavyweight belt.

While making no claims for himself as a boxing expert, Bell's wide knowledge of football, golf and baseball has gained him the confidence of newspaper readers throughout the country, as well as the friendship of the most famous figures in these national games.

Bell blazed the trail through the baseball training-camp sectors of the South for the Associated Press, marking one of the many departures in the expanded sports service offered to the member newspapers in recent years under the general manager's progressive program.

California is among the few region that Mr. Bell has not known previously in the capacity of a newspaper man. It is a happy circumstance that he brings so rich a background of sports experience to the State where sports have enjoyed unprecedented development.

New Type Bus Permit Delayed

Action on the application of George Mercier for permission to operate an inter-State passenger bus service between San Diego and Portland through Los Angeles with the new type Aero cars, was held over for thirty days by the Board of Public Utilities and Transportation yesterday. During that period Mercier will gather and present testimony to show that the semi-trailers are safe on curves.

The board instructed him not to operate the cars through Los Angeles until he gets a permit, so Mercier agreed to get statements from passengers outside the city limits for the information of the board.

POSTAL OFFICIAL DIVORCED BY WIFE

Assistant Postmaster James C. Fox of Huntington Park yesterday was divorced by Mrs. Adelia M. Fox in Superior Judge Smith's court. Desertion was asserted in the amended complaint on which the decree was granted. By terms of a property settlement Fox retains the home at 4441 Crocker street, and agrees to pay Mrs. Fox $2094.

Your Baby and Mine

by MYRTLE MEYER ELDRED

Mrs. Eldred will be glad to answer all questions pertaining to babies and children. A stamped and self-addressed envelope forwarded to this office will bring a personal reply.

This department offers leaflets on weaning and feeding the child from 6 weeks to 6 years, prenatal care and diet for the nursing mother, constipation, eczema, outfits for the new baby, sleeping, walking, teething, thumb sucking, ammoniacal urine, bed wetting, training in cleanly habits, periods of nursing, cod liver oil, orange juice, hives, worms, vomiting, refractory children, prune juice, lime water, rupture, styes and boils and cradle cap. Before asking a personal question about one of these subjects, it is better to send a self-addressed stamped envelope for the leaflet you need. If your particular problem is not covered in the above list, Mrs. Eldred will be glad to give you a personal reply.

DON'T BE DISMAYED IF CHILD DISPLAYS SELFISHNESS

When the tiny baby grabs at his own toes and uses them as if they were unfeeling toys, we find it amusing and "cunning." When this same baby, some time later, sees a real toy in the hands of another child and snatches it away, our tone of reproach is severe, "Oh, what a selfish little boy!"

Both of these stages are natural for the child. At first he does not recognize his hands and feet as parts of himself. Later he is quite as unaware of toys in another's hands belonging to the other child. He takes what he wants when he wants it, and has no feeling whatever about it.

It takes years for children to acquire a sense of unselfishness, which adults consider so admirable. All children are selfish. They see and understand the world only in relation to themselves. They have no feeling whatever about the rights of other children or other adults, but are interested only in what pertains directly to themselves.

SELFISH ACTS DISAPPROVED

Babies learn the habit of unselfishness by noting our attitude toward their selfish acts. When a mother takes baby's clinging hands away and says firmly, "You can't bother mother now because she has something important to do," the child learns that he has to respect his mother's individual activities. When he takes a toy from another child, his mother gives it back, saying, "That is Matilda's toy; she wants to play with it," and he is made aware of Matilda's right to want something and have that desire gratified.

He notes our obvious disapproval of his selfishness and there develops in him feelings of shame at being selfish. Because of this emotion, he learns to crowd down exhibitions of selfishness and tries to please adults by acting "generous."

To intensify the glad and happy emotions that he experiences when he pleases us, we praise him lavishly when he acts in a generous way, and show him how sorry we feel when he refuses to share with others.

CHILDREN LIKE APPROVAL

It takes at least five years for most children to acquire a sense of personal satisfaction in being generous. The smaller child makes attempts to be generous. He tries hard not to grab toys and hang onto them, but he is still a little savage more interested in himself and in his own pleasures than in others.

At about 5 years he has learned to conceal outward evidences of selfishness. He has learned that such conduct is not approved and that people "don't like little selfish boys and girls." All children like approval, and the desire to win it is beginning to be stronger than the desire to cater to their own wishes. Don't expect too much of them. Don't make the goal so high that children cannot possibly reach it. Provide plenty of toys and compromise when two children in the family want the same toy. Keep on being generous. Keep on praising every small effort the child makes, and expect that in time he will understand and experience the inner gratification which is the firmest foundation for real unselfishness.

Health and Diet Advice

By DR. FRANK McCOY

Author of "The Fast Way to Health"

TASTY TENDER TURKEY

Did you ever wonder how such a purely American bird as the turkey ever came to have such a strange name? The story has it that when the first voyagers arrived in this country they believed they had arrived in Asia, at a part known as Tartary or Turkestan. The birds found there were consequently named "Turkey" to show that they hailed from Asia. Even after the geography was straightened out, the name stuck and turkey it still is, even though the name was a mistake. The turkey, although found in America, was taken to Europe and there domesticated, to be returned later to its native land by colonists coming from Europe.

Turkey meat is one of the best proteins, and it has a flavor which seems to be enjoyed by anyone who eats meat at all. In buying turkey, most people choose the young hen. Pick out a bird that is tender, plump, fresh and not too old. It is a good plan to order just what you want from the butcher in advance. The birds weighing eight or ten pounds are usually the most tender, and it is a good plan to stuff the bird the day before it is to be used. First clean the bird, then stuff and weigh, after which it should be returned to the ice box and kept cold until placed in the oven.

While turkey meat is easily digested in itself, many people spoil a turkey dinner by a stuffing made of sticky white bread, and over-seasoned with sage and onions. A fine stuffing may be made with the following mixture: Grind up enough Melba toast crumbs which should then be moistened with a small amount of milk and any desired quantity of the following added: Ground celery, raisins and minced olives. Do not use too many raisins, and make the mixture neither too dry nor too moist. Only experience will teach you to blend the right proportions to gain the flavor which your family most enjoys. Serve a small portion of this dressing with each serving of turkey, and any person in good health may enjoy it and not be disturbed after eating.

After the turkey is stuffed it should be sewed up and weighed. Figure twenty minutes of cooking for every pound. When it is time to cook the turkey, place it in a roaster, a covered roaster being preferred. A few pieces of bacon placed over the breast will keep it from drying out. Start in a hot oven 550 deg. F. for the first twenty minutes. Reduce to 500 deg. F. for the next ten minutes, then turn the fire down so a moderate temperature is maintained for the rest of the roasting. During the last few minutes remove the cover from the roaster and brown the bird to a turn. Roasting is the most popular method of cooking turkey, as it improves the flavor which is found in no other method of preparation. If you will follow these directions I am sure your turkey will be delicious, with a melting, tender flavor.

With this dinner also serve a raw salad and one or two cooked nonstarchy vegetables, cranberry sauce and a nonstarchy dessert. On such a dinner you may dine well and wholesomely.

I would suggest that you use more turkey. The reason that it seems to be more expensive is that the season is short and the farmer has to sell all his turkeys within two months. If more people used turkey it would lower in price. When you consider that there is not so much waste in turkey as in some other meats with heavy bones you will see that the turkey goes farther and it is not as expensive as one might think.

Fashion DecreeS

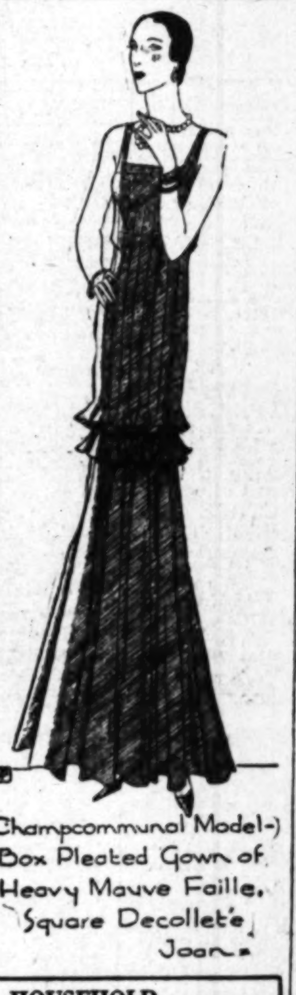

Champcommunol Model-) Box Pleated Gown of Heavy Mauve Faille, Square Decollet'e Joan.

HOUSEHOLD SUGGESTIONS

Practical Coat Hangers

When buying extra coat hangers remember that the ones with the narrow piece of wood take up much less room than the thick ones with the bar below. If your closet is a small one, this small item means a great deal as a space saver, and the nice part of it is that the slim ones cost just half as much as the heavy variety.

An Attractive Dish

If you wish the cold ham to look particularly nice for your luncheon, plunge it into ice water right from the boiling water in which it has been cooked. The fat will harden white and firm and the meat will be a fine color.

Winter Washing

Linen dealers tell us never to let linens freeze on the line in the winter, as it strains the fiber and in a short time cracks will appear in the folds. Rather sacrifice purity of color and dry them in the house in the bitter weather.

Do You Ever Sharpen It?

How many times have you been served ragged-edged sandwiches? Probably the whole trouble was a dull bread knife. This is one of the most important utensils in the kitchen and the one most easily overlooked.

Worn Sheets

When large sheets become worn in the middle, tear them in halves and sew the two selvidges together. Trim the torn edges and hem on the machine. You will get many more months' wear out of the sheets.

WHEN THE SANDMAN COMES

A Bedtime Story

by THORNTON W. BURGESS

BOBBY COON IS INSPIRED

Inspiration is a thought
From out the very ether caught.
—Bobby Coon.

Running, panting, tired, frightened, almost in despair, yet refusing to give up hope, Bobby Coon did his best to think of some way to outwit the dog barking on his trail and those hunters following the dog and urging him on. The hunters and the dog were having a good time. They were enjoying it. To them the hunt was sport. They gave no thought to the feelings of Bobby Coon. Isn't it strange how some people can find pleasure in the distress of others?

Bobby was getting desperate. He couldn't run much longer. No, sir, he couldn't. He was getting very short of breath. He panted. His legs ached. His heart felt as if it must burst. Yet all the time Bobby felt sure that there was a refuge, a place of safety, if only he could think of it.

"They never have caught me, and they won't this time," he kept saying over and over to himself. Each time he said it he seemed to gain new courage. "I'll fool them. I will! I will! They are not going to catch and kill me. I'll fool them yet!"

To fool that dog Bobby had tried every trick of which he knew. Now and then one of these tricks gave him a wee bit of time to get his breath and a little rest. But that dog was wise in the matter of tricks, and in the end that wonderful nose of his worked out the trail and Bobby was forced to run as before. Once he crossed the trail of Lightfoot the Deer. He had a glimpse of Lightfoot bounding away as only Lightfoot can, and he followed Lightfoot for a short distance, hoping that that dog would pick up Lightfoot's trail and follow that. He knew that Lightfoot could easily escape should the dog do this. But that dog had been taught to follow one scent only, the scent of a raccoon, so he refused to be led away by the stronger scent of Lightfoot the Deer.

Once Reddy Fox bounded out from behind a stump and ran beside Bobby for a short distance.

"Lead him off and give me time to get my breath, Reddy, and some time I'll do as much for you," begged Bobby.

"All right. I would like a bit of exercise," replied Reddy. "I'm not afraid of that dog or those hunters."

So Reddy dropped back and waited for the dog to come up. Then in plain sight in the moonlight he trotted off to one side, sat down and grinned at the dog in the most impudent manner. The dog didn't so much as look at Reddy. He wasn't interested in Foxes. He was hunting Bobby Coon. He meant to catch Bobby Coon and he would let nothing distract him from his purpose. So there was nothing Reddy Fox could do to help Bobby Coon. Reddy shook his head sorrowfully.

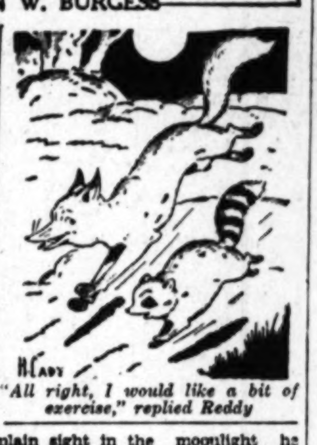

"All right, I would like a bit of exercise," replied Reddy

"Poor Bobby," said he. "I fear something dreadful will happen to him. If I could help him I would. I guess no one can help him. He'll just have to help himself. Poor Bobby Coon."

Now, Bobby had been running in a big circle, so that at last he found himself near the edge of the Green Forest where he was in the habit of leaving it to go over to Farmer Brown's woodshed for his dinner each night. He caught a glimpse of Jimmy Skunk in the moonlight. If only Jimmy would use that little put powerful scent gun of his on that dog! It was then, right then, that Bobby was inspired. Into his mind flashed an idea. He knew just what to do, just where to go to be safe. If only his breath would last a little longer! If only he could keep ahead of that dog for just a few minutes more!

That dog had been gaining. Now he was dangerously close. But Bobby seemed to find new strength. The hope he had been holding fast to so long became a certainty. He knew now that he would fool that dog and he would fool those hunters.

(Copyright, 1930, T. W. Burgess)

CHEF WYMAN'S RECIPES

Every Friday at 2 o'clock Mrs. A. L. Wyman will conduct a free class and demonstration of good cookery in the lecture room of the Southwest Building, 130 South Broadway.

STEAK BERCY

Heat two tablespoonfuls of butter and two tablespoonfuls of oil in a large saute pan and lay in it the rather thick porterhouse steak that has been dipped in oil. Cook over a medium fire for three minutes, then turn and season with salt and pepper, then finish the cooking slowly. Beat to a cream six tablespoonfuls of butter, add to the butter four finely chopped young onions, two teaspoonfuls of chopped parsley and one-third cupful of lemon juice. Lay the steak on a fireproof platter, spread with the butter mixture and set in a moderate oven for five minutes. Garnish with branches of watercress and slices of lemon.

GRAHAM FRUIT BARS

One-half cupful of shortening, one-fourth cupful of sugar, one cupful of white flour, one cupful of graham flour, one-half teaspoonful of salt, one teaspoonful of lemon juice, about three eighths of a cupful of cold water, one-half cupful of chopped pitted dates, one-half cupful of chopped dried figs, one-half cupful of chopped raisins, one-half cupful of chopped walnuts, two tablespoonfuls of grated orange rind, one-fourth cupful of orange juice. Sift the salt and flour together, chop in the shortening, then slowly add enough cold water to which the lemon juice has been added to make a rather stiff dough, roll out the dough in very thin sheets to fit an oblong baking pan. Mix the fruits and nuts together, sugar, orange rind and juice and spread about one-fourth inch thick on top of the sheet of dough. Cover with another layer of the dough and bake in a moderate oven for twenty minutes. Cut into bars while still warm and allow to cool in the pans.

PEANUT BISQUE

Remove the brown husks from two cupfuls of peanuts, run through the fine knife of the meat chopper and place in a large saucepan, add four cupfuls of milk or chicken stock and simmer slowly until the peanuts are tender, rub through a fine sieve, add two tablespoonfuls of beet juice or a few drops of red coloring, enough to give a pink tint. Season with salt and paprika, reheat and serve with toasted crackers.

PLUM PUDDING SAUCE

Beat to a cream one-half cupful of butter and a half a cupful of sugar, then beat in the well-beaten yolks of two eggs, and beat until light. Beat until stiff and dry the whites of the two eggs and add to them a half a cupful of sugar. Combine the two mixtures, place in the double boiler and stir over the fire until thick and smooth, but do not allow to boil, place in a bowl four tablespoonfuls of orange juice and four tablespoonfuls of cider or cooking sherry, pour this into the hot sauce and beat with an egg beater until light and foamy.

Mrs. Wyman does not reply to letters, but requests for recipes are answered in the department, PRACTICAL RECIPES, published every Friday.—(All rights to reproduce reserved by A. L. Wyman.)

CHRISTIAN SCIENCE LECTURES SLATED

Free Christian Science lectures will be delivered by members of the Board of Lectureship of The Mother Church, The First Church of Christ, Scientist, Boston, as follows: William Wallace Porter, C.S.B., of New York, Monday from 12:10 to 12:50 p.m. in Grauman's Chinese Theater, under the auspices of Fifth, Thirteenth and Seventeenth churches, and at 8 p.m., in Twenty-eighth Church, Westwood Hills; Mrs. Nelvia E. Ritchie, C.S.B., of Sewickley, Pa., Monday at 8 p.m., in Ninth Church, 433 South Normandie avenue, and Cyrus S. Rogers, C.S., of San Francisco, Tuesday at 8 p.m., in Second Church, 948 West Adams street, and next Saturday at 8 p.m., in Twenty-sixth Church, 970 North St. Andrews Place.

In Your Next Cake

Use K C Baking Powder and notice the fine texture and large volume.

Because of its high leavening strength you use less than of high priced brands and are assured of perfect results in using

KC BAKING POWDER

SAME PRICE

FOR OVER 40 YEARS

25 ounces for 25c

It's Double Acting

GET THIS COOK BOOK FREE!

Mail this coupon with 4c in stamps for postage and packing and you will receive the K C Cook's Book containing over 90 tested recipes.

JAQUES MFG. CO., CHICAGO, ILL.

Enclosed find 4c in stamps, mail the Cook's Book to

Name____________

Address____________

MILLIONS OF POUNDS USED BY OUR GOVERNM

ZEE
Pale Ivory Tissue
"FLUFFED" FOR SOFTNESS
Zalo
PURE WHITE Tissue
"FLUFFED" for Softness

ZEE

Pale Ivory Tissue
750 sheets (100 extra sheets). Single roll, 10¢

3 rolls 25c

ZALO

Snow-white Tissue
1000 sheets on a roll. Single roll, 15¢

2 rolls 25c

Why risk harshness

—when you can buy these firm, safe, pleasant bathroom tissues—fluffed for softness and absorbency?

If you care about real softness . . . the gentle softness that you get in cold-cream tissues . . . include Zee and Zalo in your next order of bathroom tissues—the "fluffed" luxury tissues that cost no more.

Why they're "fluffed"

No fear of harshness with Zee or Zalo. No slippery glaze. Just before this tissue is dry, over the the special "fluffing" roller it goes. Here each sheet is gently napped . . . made petal-soft . . . absolutely safe enough for a baby's skin.

Start a roll today

If you care about safety, give your family the benefit of this new protection at once. It doesn't cost a penny extra for this super-quality.

Sold by grocers, druggists and most fine department stores. *Both Zee and Zalo fit all standard built-in and projecting fixtures.*

FIVE GOOD REASONS WHY YOU'LL INSIST ON ZEE AND ZALO

1. Fluffing makes them softer, more absorbent.
2. Absolutely safe . . . made from pure, new pulp.
3. Both rolls have tucked-in, sanitary wrappers.
4. Gaily wrapped . . . to store with your lovely linens.
5. They cost no more than ordinary toilet papers.

NATIONAL PAPER PRODUCTS COMPANY · Division of CROWN ZELLERBACH CORPORATION · New York · San Francisco · Chicago

WANT-AD INDEX

MINIATURE GOLF 12
LOST AND FOUND 12
SPECIAL NOTICES 12
TRAVEL OPPORTUNITIES 12
AUTOS FOR HIRE 12
SPECIALTIES FOR WOMEN .. 12
PERSONALS—Business 12
CHURCH NOTICES 12
BUSINESS NOTICES 12
EDUCATIONAL 12
CONTRACTORS, BUILDERS ... 12
WANTED—Help, Male 12
WANTED—Help, Female 12
WANTED—Help, Male, Female. 12
EMPLOYMENT—(Investment .. 12
WANTED—Situations, Male ....12—13
WANTED—Situations, Female .. 13
WANTED—Situations, Male, Female 13
WANTED—To Rent 13
TO LET—Rooms 13
TO LET—Rooms and Board.... 13
TO LET—Apartments 13
TO LET—Flats 13
TO LET—Houses, Furnished.... 13
TO LET—Bungalows in Courts. 13—14
TO LET—Houses, Unfurnished. 14
TO LET—Suburban, Beach 14
TO LET—For Business 14
TO LET—Ranch, Farm 14
BOATS, YACHTS, CANOES .. 14
AUTOMOBILES 14
FURNITURE 14
SEWING MACHINES 14
MUSICAL INSTRUMENTS 14
RADIO 14
MACHINERY 14
FOR SALE—Miscellaneous 14
SWAPS—All Sorts ....14—15
LIVE STOCK, CATTLE 15
POULTRY, DUCKS, GEESE .. 15
PETS AND SUPPLIES 15
HOUSES—For Sale 15
HOLLYWOOD 15
BEVERLY HILLS 15
WESTWOOD HILLS 15
GLENDALE 15
EAGLE ROCK 15
PASADENA 15
ALHAMBRA 15
SAN MARINO 15
CITY LOTS—For Sale 15
BUSINESS PROPERTY 15
INDUSTRIAL PROPERTY 15
INCOME PROPERTY 15
SUBURBAN PROPERTY 15
BEACH PROPERTY 15
POULTRY RANCHES 15
COUNTRY PROPERTY 15
MOUNTAIN RESORT, LAKE .. 15
EASTERN AND NORTHERN.. 15
OIL PROPERTY 15
ORANGE, LEMON, WALNUT.. 15
WANTED—Real Estate 15
FOR EXCHANGE—Real Estate. 15—16
MONEY TO LOAN 16
MONEY WANTED 16
MORTGAGES, TRUST DEEDS.. 16
MINES AND MINING 16
APARTMENTS, HOTELS 16
BUSINESS INVESTMENTS 16
BUSINESS OPPORTUNITIES .. 16
LEGAL NOTICES 16

WANT-AD RATES

EFFECTIVE DECEMBER 1, 1928.

Rates per line insertion. 30 consecutive times, 24c Daily, 29c Sunday; 7 to 29 consecutive times, 25c Daily, 31c Sunday; 3 to 6 consecutive times, 28c Daily, 35c Sunday; ONE TIME, 40c Daily, 50c Sunday. SITUATIONS WANTED, 7 or more consecutive times, 16c Daily, 18c Sunday; 3 to 6 consecutive times, 17c Daily, 20c Sunday; ONE TIME, 24c Daily, 27c Sunday. Advertisements for the subheadings, "PAINTING, DECORATING, CARPENTERING," "DRESSMAKERS & SEAMSTRESSES" and "NURSES" are not classified as Situation Wanted Advertising and will be charged for at the General Want-Ad Rates, 40c Daily and 50c Sunday. EMPLOYMENT AGENCIES, MOTION - PICTURE ADVERTISING, etc., under any classification, 30 consecutive times, 28c Daily, 33c Sunday; 7 to 29 consecutive times, 27c Daily, 34c Sunday; 3 to 6 consecutive times, 30c Daily, 40c Sunday; ONE TIME, 43c Daily, 55c Sunday.

Rates for advertisements on rate-holder, and list of authorized abbreviation for Times Want Ads on application.

Advertising rates from outside of Southern California on application.

MINIMUM CHARGE 2 LINES

To estimate the cost of want ads count 5 average words per line. Words containing more than 8 letters should be counted as two words.

Advertisers should retain records given by The Times for payment of Want Ads, as no mistakes will be rectified without them.

Cancellation of advertisements before appearance cannot be guaranteed to take effect until after the advertisements have appeared once. Countermands must be received by 4:30 p.m. for daily issue and 6 p.m. Friday for Sunday Times. Cancellation of advertising running cannot be accepted after 4:30 p.m., except as noted above.

Rates for display advertising will be furnished on request.

The Times will not be responsible for more than one incorrect insertion of any advertisement ordered for more than one time.

The inadvertent omission or incorrect publishing of advertising will be rectified only by cancellation of the charges made for the service rendered.

Friday, 8 p.m., is closing hour for all ads for the early issue of the Sunday Times. Closing hour for the final and complete Sunday Real Estate Ad Section is Saturday, 12 noon. Cancellation of any advertisement running in the Real Estate Section cannot be accepted after this hour.

WANT-AD COLLECTION BOXES may be found in following buildings:

Associated Realty Bldg., 510 W. 6th.
Board of Trade Bldg., 111 W. 7th.
Braun Bldg., 1240 S. Main St.
Bryson Bldg., 145 S. Spring St.
Byrne Bldg., 253 S. Broadway.
California Bldg., 205 S. Broadway.
California Reserve Bldg., 4th-Spring.
Central Bldg., 108 W. 6th St.
Chapman Bldg., 756 S. Broadway.
Columbia Trust Bldg., 313 W. 3rd.
Cotton Exch. Bldg., 3rd and Main.
Douglas Bldg., 257 S. Spring St.
Delta Bldg., 426 S. Spring St.
Edwards & Wildey Bldg., 609 S. Grand Ave.
Grant Bldg., Fourth and Broadway.
Haggerty Wilshire Bldg., 680 S. Vermont.
Hellman (H. W.) Bldg., 4th-Spring
Hellman (I. W.) Bldg., 411 South Main.
Higgins Bldg., Second and Main.
Hillstreet Bldg., 815 S. Hill.
Johnson (O. T.) Bldg., 4th-Bdwy.
Knickerbocker Bldg., 643 S. Olive.
Lane Bldg., 8th and Spring.
Lankershim Bldg., 126 W. Third.
Laughlin Bldg., 315 S. Broadway.
L. A. Railway Bldg., 11th and Broadway.
Loew's State Bldg., 707 S. Broadway.
Pacific Electric Bldg., 6th and Main.
Pacific Mutual Bldg., 523 W. 6th.
Rives-Strong Bldg., 8th and Main.
San Fernando Bldg., 406 S. Main.
Security Bank Bldg., 6385 Hollywood Blvd.
Severance Bldg., 105 W. 6th St.
Silent Bldg., 735 S. Hill St.
Black Bldg., 4th and Broadway.
Title Guarantee Bldg., 220 W. 5th.
Van Nuys Bldg., 210 W. 7th St.
Western Mutual Bldg., 321 W. 3rd.
Wright-Callender Bldg., 405 S. Hill
Y.M.C.A. Bldg., 715 S. Hope St.

TIMES MAIN OFFICE
Corner Broadway and First Street.
TIMES BRANCH OFFICE
619 South Spring Street.
Phone MA. 2345.

MINIATURE GOLF—

Miscellaneous —1

Yankee Amusement Co. Have profitable information miniature golf. Please answer. Address L. box 112, Times Office.

LOST, FOUND, STRAYED—

And Stolen —2

BAG, brown suede, lost in Hollywood Wednesday night. Call OR. 5969.

BAR pin, platinum, large sapphires, small diamond; lost Thursday a.m. Wilshire district. Reward. OR. 6629.

BRIEF case, Bible, etc., lost. $5 reward. V. L. Loucks, Bible Institute.

BROOCH set with diamonds, lost Thursday p.m. on Hollywood Boulevard or Cahuenga. Reward. Wade, GL. 5702.

CLASP lost, small Galleria; keepsake. Liberal reward. RO. 1992.

COAT, black silk, ladies, lost Wed. a.m. on Oakwood, between Berendo and Heliotrope Dr. OL. 9716.

DOG—$25 reward. Watch for dark Boston bull. Lost oil field, 35th and Atlantic, Long Beach. White face, chest, feet. Black spot on top of head. 3513 Olive ave., Long Beach. Phone 416-11.

DOG - $100 REWARD Female Eskimo Husky lost. Black and gray coat, white feet, tail tip, chest and collar. GR. 8678.

DOG lost, near La Brea and Melrose. White Boston bull with black spot over eye and ear. Answers to name of Ladybug. Liberal reward. 620 N. CURSON. WH. 9129.

DOG—Boston bull. Answers name "Imp." Has license and identification tag. Reward. Phone TU. 4956 between 8-5.

DOG lost Wed. White male spitz pup, left ear black; reward. 2013 Kerwood Ave., or phone Miller, WE. 3041

DOG lost, German police, gray. No collar. Reward. 555 S. Serrano. WA. 5595.

DOG lost, wire hair pup, black on ears, one eye and base of tail. Silver Lake district. Reward. OL.6929

DOG lost—Male fox terrier: black and white. Scar left hip. Danville collar tag. Reward. TUcker 1234.

DOG, young German male police dog, black muzzle, lost somewhere in Beverly Hills. Reward. Call CR.7944.

DOG found, female, looks like small collie. Call Van Nuys 1595 in early morning.

DOG FOUND, SPRINGER SPANIEL. AL. 4228.

DOG LOST, PIT BULL, FEMALE Tan and white. REWARD. FI.4409

DOG lost, Police, dark, small bare spot on back. Reward. WY. 6567.

DOG lost, young airedale, new collar. Call OR. 8453.

LOST, FOUND, STRAYED—

And Stolen —2

FUR neckpiece, Fitch, lost Pershing Square or Figueroa bus. Reward. EX. 1971.

FUR neckpiece, lost October 25, between Washington and Olive, or at theater. Reward. MUtual 5758.

FUR, brown fox, lost P.E. Station Thursday, reward. FA.3311, room 567

GLASSES lost, Boylston, Crown Hill. 1215 Crown Hill. MU 3029. Reward.

KEYTAINER, brown, lost, Wed. evening. WY. 6147. REWARD.

LAVALIERE lost, white and yellow gold, green crystal pendant. Reward MA. 2211.

NECKPIECE, tan broadtail fur and brown felt. Reward. HO. 4901.

PIN, pink cameo, lost. Broadway Dept. Store, Fri. Reward. OX. 8251.

PURSE lost, brown suede, Monday evening, Nov. 3, near Wilshire and Sycamore. Elinore Lacy. Reward. 601 Washington Bldg. TR. 1661.

PURSE—P. E. pass in it, lost Wed., E car. Reward. OR. 4607, 8:30 a.m.-5 p.m.

PURSE, containing glasses, checkbook, WY.9578, TR.2231, Sta. 499. Reward

WALLET lost, Wed. night, brown. "C. H. Barrett" engraved. Valuable papers. Liberal reward. LA. 0906.

WHEEL and tire for Ford lost on La Brea between Beverly and Franklin. Reward. OR. 9477.

WRISTWATCH, Hamilton, and band, lady's, lost Nov. 5, M. E car or 11th and S. Broadway. Reward. MU. 3716

WRIST watch lost, lady's Gruen, white gold, between 3rd and 6th on Broadway. Reward. EM. 2039.

WRIST WATCH, LADY'S, P.K.L. ON BACK. WASHINGTON 3851. Reward

SUITABLE reward paid for return of following articles lost near Breakers Hotel, Long Beach, Oct. 22nd: Gray stone cameo with white gold bowknot mounting; black georgette crepe Venetian shawl embossed with gray, black and white fringe, bag to match; white and gold beaded bag 4x7 with fringe. WHitney 2491, L. A.

$25 reward for information leading to conviction of person who stole wheelbarrows and building material from job at 111th and Main. Earle L. Roberts, VAndike 7725.

LOST, brown leather bag, containing sample cases. Thursday, ten a.m. West Eighth, Del Valle or Carthay Circle. Reward. ORegon 5909.

32x6.75 Goodyear balloon on Budd disc red wheel. Reward. Goodwill Industries. MU. 5331, Station 16.

MONEY, $20, lost near Florence ave. Need money. 157 W. 77th. TH. 5295.

SPECIAL NOTICES—

Miscellaneous —3

Baths and Massage —3-A

Nurse and Masseuse
Cabinet baths, massage. Open evenings, Sun. 2812 W. 7th. WA. 0550.

MASSAGE, scientific treatment, best in WEST. Very beneficial. BE CONVINCED. 708 Sunset ave., No. Orange Grove, Pasadena, Terrace 7280.

TURKISH BATHS
Massages. Hours 10 to 9. 122½ Marine st., Ocean Park. 61740.

MASSAGE, BATHS. Open 10-8. Also Sundays till 6 p.m. 2415 E. 53RD ST., Apt. 102. J car.

MASSAGE, cabinet baths, expert masseuse and nurse, 676 S. Vermont, daily and Mon., Wed., Fri. evenings.

MASSAGE, alcohol rub, daily, 10-8. Open Sundays, 1113 Poinsettia Drive. Take Santa Monica car.

MAY'S REDUCO TREATMENT Cabinet baths and electric massage. 10105 S. VERMONT.

MASSAGE AND ALCOHOL RUB Opened 10 to 8 p.m. daily, Sunday 6 p.m. 4172 Whittier Blvd. Office No. 2

LADIES—BEAUTY, PEP. REAL SWEDISH BODY MASSAGE. MI. 5951.

MASSAGE, CHIROPRACTIC, CABINET sweats, deep therapy light. 542 So. Broadway, Room 810. 9 to 5:30

MASSAGE, bath, hours 11-8, Sundays. 7128 Pacific Blvd., Huntington Park.

Massage $2. 1820 W. 9th

INSTITUTE. Swedish massage. 223 Union League, 2nd and Hill. VA.0273

MASSAGE, scalp and manicure. 812 Orpheum Theater Bldg.

SULPHUR and steam cabinet baths, colon therapy. Phone EX. 3591.

ELITE steam baths rubs. 8115½ Seville, Office 2, South Gate. 10-9.

MASSAGE, 203 Main st., Apt. 3, Seal Beach. Entrance Central st.

ELECTRIC treatments, ultra-red ray. 2654 Hope st., Walnut Park. J car.

TRAINED nurse, masseuse, expert. Take patient my home. AT. 6574.

Massage $2, baths 50c; open 12-8. 7108 Rita, Huntington Park J car JE.7547

MASSAGE — CABINET BATHS EM. 3758

REAL massage, infra-red rays. 8358 Wilshire Blvd. Apt. 2, corner Tower

BATH-Massage, 840 S. Bonnie Beach, corner Whittier Blvd., 10 to 6

SWEDISH MASSAGE Cabinet baths. 3091 W. Pico.

EXPERT MASSEUSE. YOUR CONVENIENCE. DU. 3420.

MASSAGE, cabinet sweats, Physio-Therapy. 321 W. 3rd st., Suite 220-21

EXPERT European Masseuse. OR 2470. Will go to your home.

BATH, massage, sweat. Expert nurse. 1257 W. 7th st. 10-10, Sun. 10-6.

MASSAGE, SPECIAL TREATMENT SALT GLOWS. DUnkirk 3963.

BEST YET MASSAGE. EM. 3165 8522½ WASHINGTON BLVD.

REAL massages and rubs. R car. 827 S. Downey Rd. near Whittier Blvd

ELECTRIC gland treatment. Nerve magnetic. 1707 N. Alexandria, Apt. 9

MASSAGE, $1.50 IF YOU BRING THIS AD. 307 S. HILL, SUITE 306.

MASSAGE, $2. Baths. 2855 Valley Blvd W. of El Monte. 165-J. 9 to 9 p.m.

RUSSIAN MASSEUSE OXford 9710

STEAM cabinet baths, salt glow, massage. 7539 Santa Monica Blvd.

REAL massage. Medical gymnastics. 546 Pine ave. Room 322, Long Beach.

TRAINED nurse, therapy, massage. 510 Fay Bldg. 326 W. 3rd. 10-7 p.m.

REGISTERED nurse. Swedish graduate masseuse, patient's home. TU. 8336.

MASSAGE, alcohol rubs, 11-8. Room 216, 7200 Seville, Huntington Park.

ELECTRIC bath and massage by graduate nurse (colored.) HUmbolt 8274.

MASSEUR, EXPERT; MASSAGE AT YOUR HOME. PHONE HE. 8905.

BATHS, MASSAGE, $2 PER TREATMENT. BY COLORED. HU. 1709.

Medical and Physicians —3-B

CATARRH, Chronic, Nervous diseases. A specialty 37 years. ADVICE FREE. Dr. Shores. 323 W. 6th. Hours 10-6.

Sanatoriums, Hospitals, Etc.—3-C

HARMONY HOME
906 10TH ST., MANHATTAN BEACH Quiet, restful home with attendance if desired. No chronic cases. Ideal for elderly people or those desiring a quiet home, with pleasant surroundings.

ARCADIA SANTTARIUM, my new Santarium is nearly completed and I am able to handle a few more private cases of asthma, aged and convalescents. Day and night service. Male and female nurses. Rates very reasonable. Call Arcadia 709.

FOR lease, equipped, operating, filled, attractive near-by foothill sanitarium. 1105 Foreman Bldg. TR. 5284.

LOVELY home for convalescent or elderly. Wilshire district. Trained nurse, reasonable rates. WA. 9825.

NURSE will care for 3 or 4 elderly or invalids in her sunny, airy home. MO. 19791.

HAVE room for convalescent in nurse's Hollywood home. HE. 8437.

LOVELY private home for elderly and convalescents. Diet. RO. 2312.

Society Meetings —3-D

STRANGERS' SOCIAL CLUB Meets every Tues., Thur., Sat., at 4067 W. Pico. Cards, games. Modern and old-time dancing. EM. 6141

Dentistry —3-E

PLATES REPAIRED while you wait. LLOYD'S, 424 S. Broadway. Rm. 700

Detectives —3-F

STAVRO DETECTIVE SERVICE 204 Lankershim Bldg., 3rd and Spring. VA. 0416. Open evenings and Sundays. Free consultation.

HARRY J. RAYMOND DETECTIVES No. 139 N. Broadway MU. 1207

Theatrical —3-F

Wanted, Girls and Boys Ages 16 to 25, for immediate training in stage dancing. NO EXPERIENCE REQUIRED. See Maurice Koslove at studios of Fanchon & Marco System, 2203 Venice Blvd. RE. 9591.

TRAVEL OPPORTUNITIES—

Land, Water, Air —3-H

Chicago $28.50
New York, $47.50; Detroit, $32.50. Low fares all other points East. INSURED, LICENSED, BONDED. Bus leaves Sun., Nov. 9, 10 a.m. Also daily busses. Trunks carried.
MAIN DEPOT Pickwick Hotel, 833 S. Grand. TU.4946
CITY TICKET OFFICE Hotel Astor, 208 S. Hill. MU. 1881.

UNION PACIFIC STAGES Ticket office 440½ S. Hill. MU. 6342. Main Depot 451 S. Main. FA. 1148.

PHOENIX Special—Low rate, bonded. Licensed sedan, 403 E. 5TH ST. MA. 6483, 715 W. 6TH ST. TR. 8931.

GOING Los Vegas, N. M. Monday. Take 1, help drive for transportation. Address L. box 244, Times Office.

LADY going Palm Beach, take one drive for transportation. References exchanged. AT. 6117.

YOUNG man wishes drive San Antonio for expenses, little salary. AT. 9396.

GOING San Francisco Sun., take 1, help drive, pay own expense. WA. 3270.

DRIVING New York. Take 3. Help drive. MU. 2224. Room 205.

TEXAS, young man, will drive for transportation. TU. 9810.

DRIVING Dallas, take 3 help drive. Room 305, La Salle Hotel.

SAN FRANCISCO. Will drive or share expenses, best references. VE. 1636.

TRAVEL OPPORTUNITIES—

Land, Water, Air —3-H

RAIL fares everywhere east slashed during November and December. Only $47.50 to Chicago. Speed, safety, in comfortable coaches on fine Southern Pacific trains. Phone FAber 6161.

MEMPHIS via Dallas, Thursday, '29 Buick sedan, take one all or part way, help drive transportation. References. Mr. Ansley, DR. 2041.

DETROIT, Reo Flying Cloud sedan, take 3, pay own expenses. NO.6710

AUTOS FOR HIRE—

With or Without Drivers—3-R

PACKARD AND PIERCE - ARROW. Attractive young college woman careful driver, own latest models custom-built roadster and sedan. Lowest rates. HE. 3560, 9-12 a.m. and p.m.

NEW PACKARD CLOSED CAR OWNER DRIVES, LOW RATES. OL. 1612

7-PASSENGER PACKARD SEDAN. MR. NESBIT DU. 0581

CLOSED CAR, PRIVATE CHAUFFEUR. REASONABLE. DUnkirk 8553.

HUDSON SEDAN; HOUR, DAY OR WEEK. Owner drives. TW. 4706.

SPECIALTIES FOR WOMEN

Beauty Aids, Etc. —3-W

GUARANTEED CROQUIGNOLE $4 (Complete) including 6 month's free care with 50-cent Shampoos.
DU VERNET
3104-3106-3108 S. Vermont Ave. J OR V CARS. PHONE RE. 9416.
6218 Pacific Blvd., Huntington Park. J CAR. PHONE JE. 9391.
BOTH SHOPS OPEN EVENINGS.

TAKARA HYGIENIC POWDER for feminine hygiene. A soothing, cooling and cleansing wash. 75c and $1.50 at all drug stores.

TRY ADAM'S BANDITS "The better physic," at all drug stores. For free sample write Arcade P. O. box 984, Los Angeles.

HOT OIL-EGG SHAMPOO HAND DRYING, 50c. Room 602 Brack-Shops Bldg. TU. 1640.

PERSONALS—

Business —4

AUTO DRIVING TAUGHT FOR $15
AUTOMATICALLY — THOROUGHLY LEAVES YOU WITH CONFIDENCE IN TRAFFIC AND PARKING MOST TIMID CAN DRIVE.
8 Lessons Teach You Correctly
BY COURTEOUS, PATIENT EXPERTS. LICENSE ASSURED. We furnish testimonials from satisfied pupils on request. YOUR CAR OR MINE. 1142 S. Berendo. DRexel 3858.

DESIRE association of individual for enterprise in foreign country. Party must be cultured, have good business character and command capital when needed. The business in U.S. is proven, making millions yearly, is strictly legitimate, and the foreign rights are now subject to development. This being a high-class proposition and subject to the most rigid investigation, your answer should state your financial worth, also references as to business integrity. Six months' service per year abroad required. Address L. box 167, Times Office.

EASTERN TOURISTS Be our guests on a Courtesy Tour of the Motion Picture Studios and the World's Famous Airports, this week only. Have lunch at the Indian Village in North Hollywood Park. All free. DUnkirk 3715 for appointment.

GOOD-LOOKING, well-dressed, retired British major wants position as social secretary or tutor; would act as escort. Linguist, expert dancer, bridger, horseman, whip, automobilist, fencer, tennis player, etc. Highest references given and expected. Phone EX. 5305.

Dining-room Manager A-1 chef with successful experience as manager. Willing to do own dinner work if necessary. Can qualify for bond. City or out. Phone OLympia 9798 or write. Address L. box 105, Times Office.

GOOD-looking, well-dressed retired British major wants position as social secretary or tutor; would act as escort. Linguist, expert dancer, bridger, horseman, whip, automobilist, fencer, tennis player, etc. Highest references given and expected. Phone EX. 5306.

IT will be greatly appreciated if the parties who saw the lady and gentleman struck by an automobile at or near the corner of Hollywood Blvd. and Argyle ave. on Friday night, Oct. 31, at about 11 o'clock, will communicate with advertiser. Address L. box 15, Times Office.

WANT partner, married preferred, help build hotel and 30 cabins in park in Siskiyou county. Must be honest, sincere and good worker. No grafters need apply. Investment from $5000 to $20,000. Mr. Newton, Woodward Hotel, 423 W. 8th st.

WOULD YOU LIKE TO MANAGE an apartment? See Florence Pepin for free analysis of your natural ability and assistance in getting into this well-paid profession. 539 S. RAMPART. DU. 2133.

GREEN hands, factory and shop girls: Clip and mail this ad. I have a new night course that will make life look sweeter and solve your financial problem. President, MacKay's Wilshire College, 2711 W. 6TH.

FOR information about apartment houses, location, building, furnishing, operating, financial trouble, lack of income, write to private operators. Address H. box 428, Times Branch.

PACKARD AND PIERCE-ARROW Attractive young college woman, careful driver, own latest model custom-built roadster and sedan. Lowest rates. HE. 3560, 9-12 a.m. and p.m.

AUTHORS books, biographies printed in our own plant. Assistance to new writers. Established 20 years. JOHNSTON PUBLISHING CO. 814 Merritt Building.

BUY 'EM TAKE 'EM ADAMS' BANDITS. "The better physic;" for free sample write Arcade P. O. box 984, Los Angeles.

WIDOW, settle estate, sell cattle ranch, 15,000 acres, Old Mexico, south of Nogales, Ariz. Ranch house block of depot. Feed, water all the year. 435 Caldwell ave. Ontario, Cal.

AMBITIOUS WOMEN Fine interesting work and good pay as film cutters. Classes now working. 1123 Lillian Way. GR. 2006.

SOME ONE OWES YOU We buy or collect claims everywhere. Associated Board of Claims. Room 409, 448 S. Hill. VA. 9966.

DRIVING LESSONS Given by expert. Complete course $6 or $1 per lesson, day or evenings, license guaranteed. Call MU. 0987.

FOR SALE—Life membership in Fox Hills Country Club. Will sacrifice. P.O. box V, Hollywood Postoffice, or phone GR. 2301 week days.

SACRIFICE fine ERMINE coat, new, large silver tip foxes, $60; others; expert remodeling. Sitkin, 339 S. Western, near 4th. EX.2433 Open p.m.

FOR a competent cateress to prepare and serve meals, lunches, for banquet, home or club, on short notice, call Ruth Jones, UN. 4119.

AROUND the world romance picture to be made, will star party able to finance venture financially. Address L. box 253, Times Office.

CANDY making, chocolate dipping, cake decorating, glace fruit. Learn a profitable trade. Liberty Candy Co., 4th floor, 355 S. BROADWAY.

REFINED business lady seeking employment desires room, exchange companion to lady nights. Address H. box 369, Times Branch.

BARNYARD Dancing Club opening Sat., Nov. 8th, 8501 S. Vermont. Amy, Ella and Kate will get you acquainted. Atmosphere; surprises.

RESPONSIBLE business or professional party to share expense on beach cabin close by. DR. 1078.

ALL CLUB MEMBERSHIPS. I pay cash but sell on easy terms. Est. 1920. "Club" Brace, Detwiler Bldg. TR.9929

AUTO DRIVING LESSONS 6 years in L.A. Free trial. Traffic and mile track. GR. 9828. GR. 1501.

5000 CUSTOMERS wanted, pure grape juice, 39c a gallon, Escondido non-irrigated. 5800 S. VERMONT.

LA GRULLA Gun Club, Ensenada, Mexico. Finest hunting. Forced to sell. Make offer. VA. 4067.

TENNIS instruction. Beginners a specialty. For appointment call ROchester 9127. 1922 S. OXFORD AVE.

WILL Peggie McCauly please call Katherine Kirsch. EM. 6418, or write 2238 W. 26TH ST.

ALCOHOLISM — Two-day treatment. ALNAR SYSTEM. Literature. DU. 1360 or GL. 0769. 118 S. Rampart.

TROUBLES, health, happiness, family. Understanding professional woman can help you. WAkefield 4682.

Fun—50 Mile Ride—Fun HORSEBACK RIDE. Call TU. 3412.

BACKGAMMON taught in your home, hourly rates, male instructor. TH. 0103 for appointment.

FALSE TEETH REPAIRED. B. Nesmith 424 Bryson. 2nd-Spring. TU. 9392

AUCTION and contract bridge, beginners and advanced students. WA.9992

UPHOLSTERING, repairing, furniture expert, reasonable. THornwall 6570.

18,000 OLD postage stamps, will take $150 cash. 532 W. 79TH ST.

UPHOLSTERING, repairing, furniture expert, reasonable. THornwall 6570

SWEET JUICY ORANGES, soon. direct. 2303 W. 10th st. WA. 8569.

Inquiries, Missing People —4-A

LEILA Bird, Geo. Bird or anyone knowing whereabouts; important news. Write L. H. Newton, 423 W. 8th St.

BUSINESS NOTICES—

Of All Kinds —6

Accounting, Auditing —6-X

3 MONTHS, Gregg, Stenotype Secretarial and Accounting, nights, $20. MacKAY'S, 612 S. Figueroa.

BUSINESS NOTICES—

Of All Kinds —6

Directory of Attorneys —6-A

ED. C. ROBERSON, lawyer, 1025 Foreman Bldg., 7th & Hill. VA.4770

Collection Agencies —6-B

BRING us your bad bills. No collection, no charge. 709 California Bldg., 2nd and Broadway. MU. 3560.

NO collection, no charge. Anywhere. 443 Subway Terminal Bldg. MU.8047

Stenography, Typewriting —6-P

$12 PAYS for 3 months secretarial, nights. MacKay's Wilshire. 2711 W. 6

Moving, Trucking, Transfer—6-T

FURNITURE shipped to any point in U.S. No crating necessary. WE.3908

EDUCATIONAL — SCHOOL,

College, Private Instruction —7

MEN Who are interested in RADIO, TELEVISION, MOVIETONE, ELECTRICITY or AUTO MECHANICS should visit NATIONAL'S great shops and talk to Mr. Skillman, our employment manager, at 4006 S. Figueroa.

ADVERTISING A WELL-PAID PROFESSION Large advertising service company offers new thorough training, spare time. Write, call for free catalog. MEYER-BOTH CO., 916 Story Bldg., 6th at Broadway. Open till 8 p.m.

WHILE LEARNING **GAIN EXPERIENCE** In the handling of LOOSE LEAF accounting records as found in business CALL AT OFFICE Hadley School of Executive Accounting, 330 N. Los Angeles st. MA. 1401

Los Angeles College of ARCHITECTURE AND ENGINEERING 2236 Venice Blvd. EMpire 5933

RADIO SCHOOL of Los Angeles. We train radio operators. New class starting Nov. 10. Enroll now. ROOM 530, Y.M.C.A. BLDG. 715 So. Hope St. TRinity 4731.

RADIO INSTITUTE OF CALIFORNIA 921 W. 6th st. VA. 9343. Complete RADIO and SOUND training by experts. Day and evening classes.

CALIFORNIA SCHOOL OF X-RAY NEW CLASSES starting Nov 10th. 6404 Hollywood Blvd. GR. 4276.

PERSONALITY course, includes public speaking, correct English, practical psychology. FA 2468.

LEARN to take dictation in Bell System of Shorthand absolutely free. 3450 S. Figueroa. WE. 7028.

LEARN machine accounting or comptometer, nights, 6 weeks, $25. MacKay College, 612 S FIGUEROA.

SWEDISH massage, day and night classes. 1257 W. 7th. MU. 2444.

LEARN speedwriting in 25 lessons at Efficiency College. 747 S. Hill.

CARTOONING TAUGHT See MEYER-BOTH (ad class 10CA)

Musical, Dramatic —7-A

SINGERS selected for Hollywood Opera Co. by appointment. EXposition 8238.

VOICE student, chance to become great singer. Phone MU. 5425

Guitar, steel. Genuine Hawaiian experience. Learn Hawaiian way. AT.8752

Professions, Languages —7-B

$12 PAYS for 3 months' Secretarial, nights. MacKay's Wilshire. 2711 W.6

Dancing —7-C

D-A-N-C-I-N-G START in the RIGHT PLACE first BEGINNERS GO WHERE YOU LEARN Dance Crazes. Frisco Waltz and Trot. JUNIOR LESSONS, 25c HOUR 75 EXCLUSIVE PRIVATE 75c SIX 1-HOUR LESSONS, $4.50 Individual Teachers and Orchestra. STAGE OFFER Tap, Buck, Clog, Eccentric, Chorus. We guarantee 5 different styles of stage dancing. $8 a month. Practice FREE. Phone TR. 6859.
WILSON'S 422 W. 6th at Olive

PREPARE for more enjoyable holidays. We teach correct dancing QUICKLY. Private studios for each student eliminate embarrassment. SPECIAL HOLIDAY RATES NOW! **THE EMBASSY** 520 S. Broadway (Over Tait's.) Hours 10-10. FA. 1797.

ALICE ARLINGTON'S DANCING ACADEMY DE LUXE, FINEST IN AMERICA L. A.'s Largest Exclusive School **8 One-Hour Lessons, $2** AFTER LESSONS PRACTICE FREE Over Belasco Theater 1056 S. Hill

6 PRIVATE lessons, $3, by 2 young ladies. Trial lesson free. Results guaranteed. 2401 W. 6th st. DU.3980

PRIVATE lessons by young lady, 75c, 10 for $6. 3101 Wilshire. DR. 9647

CONTRACTORS—

And Builders —8

GRIFFITH & LOCKHART General Contractors. 100% financing on your lot. No bonuses, fees or extras. 435 H. W. Hellman Bldg. VA. 6818.

PAINTING and decorating, low rates, easy payment plan. Also your roofs repaired and painted before it rains. DR. 9612, Apt 101.

MODERNIZE your home, the "Royal" way. Remodel specialists, plumbing, roofing, painting. Free estimate. Terms. Royal Modernizing Co.TH.9401

WE BUILD AND FINANCE 100% Apartments, courts, markets, homes, easy terms. No bonus. AAMOTH, 704 S. Spring. VA. 3794.

PLANS AND SPECIFICATIONS, $5 per set. Financing. Finkenbinder, licensed builder. 727 Story Bldg.

BUILDER, all kinds remodeling and repairs a specialty. Reasonable prices. L. De La Croix. HO. 6528

JOHNSON & WOLFE, bonded builders. Free plans. Quality work, new designs, low prices. Call OX. 5048.

BERT DALE Apartments, stores, built and financed. 618 N. La Brea. OR 1141

10 MONTHS TO PAY Remodeling. FRANK. WY. 9158.

PAPER tinting, paper hanging, remodeling, inside or out. Stucco houses made waterproof. Allen. MA. 3244.

GARAGE, $45 up, any size, anywhere. Shell of small house $150. 613 W. 54th st. A. M. WILSON. AX. 8781

PAPERING, painting, roof repairing. Plaster and cement work. Phone AD. 2778.

BUILD on your lot. Pay as rent. Agnew 421 H W Hellman Bldg TU 7582

C. Wesley Taylor, 4, 5 and 6 rooms. $1500, $1740 and $2100. WH. 3798.

SEE this 5-room stucco for $1545. BUILDER WH 4395.

PAINTING, papering, tinting, spraying, day or contract. UN. 5695.

CARPENTRY, new or repair. Expert remodeling. Thomson, RE. 5753.

BUILDING, remodel, carpentering, finance. References OX. 6715.

REPAIRING, MODERNIZING. REFERENCES. REASONABLE. CR. 6710.

CARPENTER, remodeling, or new, low rates. Remove termites. EM. 6684.

CARPENTER, A-1, day, contract, quick, reasonable. Dependable. AX. 8214.

CARPENTER Builder—Jobbing and labor contracts specialty. TW 5622.

WILL give—free plans, build your home on 7% basis. GR. 4548.

TILE, terrazzo, composition display. Reasonable. 8864 S. Main. TH. 0137.

PAPER, paint, tint, $2 room up, exterior $20 up. AD. 5689.

CEMENT work, brick, plaster patching. Guaranteed work. LA. 1400.

WE do building and repairing, you pay as rent. Mr. Berlt, LA. 2625.

Cement Work —8-D

EXCELLENT cement work, 10c sq. ft. STEPS, PORCHES, DRIVEWAYS MR. GARVER. MAdison 1561.

ALL CEMENT work, flat, 12c. Steps, foundations, 30c. Reliable. HT 5876-J

CEMENT WORK, ALL KINDS Guaranteed. R.G.McIntosh. PL.5826

ALL KINDS, work guaranteed. Quick service. Reasonable price. GR. 3887.

BRICK and cement work, also plaster patching, low prices. MU. 4631.

PLASTERING, patching, stone, brick, cement work. MA. 6113.

Roofing —8-E

RE-ROOF now, $10 to $15, 3 to 5 rooms. Composition shingles, $3.50 per square, applied. Estimate free Save 30%. LA. 2214.

ROOFS repaired, painted, experienced man does own work. WA. 2736.

ROOF repairing, chimney sweep, furnace work. Call AT. 8879.

ROOFS repaired and painted. Composition or shingles Jackson. GR. 3665

Hardwood Floors —8-K

REFINISHING floors, newest, dustless methods puts us in a position to underbid anyone. AN. 7524.

$1—Floors Waxed and Polished—$1 Also cleaning and sanding. DU.7544.

OLD floors bleached, refinished like new by expert. Lowest cost. VA.5065.

HARDWOOD floors cleaned, waxed, $1 room. Machine sanding. WA. 1496.

REFINISHED without sanding, bleached. Work guaranteed. JE. 0031.

WANTED—HELP—

Male

ADVERTISEMENTS under this heading are restricted to those offering bona fide positions without any investment required. Positions requiring an investment will be found under the heading, "Investment Required." Educational ads will be found under the heading, "Educational—School, College, Private Instructions," "Business Training Courses" and "To Learn Trades."

Miscellaneous —10

SODA dispenser, age 25-30, single, A-1 place, country. No fee.....$135 Hummel Bros. Agy., 529 Towne ave.

BODY, fender men, painters, floormen. See Hemphills Agy., [illegible] W. Pico.

WANTED—HELP—

Male

Miscellaneous —10

Managers EVERY CITY IN SO. CALIF. TO REPRESENT **California Northern Corp.** Producers and refiners in Venice field. Good pay, right men. NO. 17, AVE. 59, VENICE, CALIF.

STEAM engineer, city license, $5.50 shift. Glass beveller. Greek cook, $90 month, found. Married orchard man, $65 month, house. Families to pick cotton, 90c 100 pounds. Murray & Ready Agency, 504 Towne ave

WANTED at once, hotel, apartments help. Male, female. Hotel Personnel Bureau (Agy.) VA. 6984.

MEN, 2, neat, courteous, for permanent work. $10 day easy. See manager, 342 S. Broadway Room 225

FOUNTAIN BOY, part time ....$12 FRY AGENCY, 607 S. HILL.

2 ELEVATOR operators, $90, white. Fry cook, out, $120. Herbinson Agency, 107 S. Rampart. DR. 2126.

NIGHT WATCHMAN. APPLY 1617 McGARRY ST.

EMPLOYERS PERSONNEL SYSTEM (Agy.) Room 312, 448 S. Hill.

Store and Office —10-A

INVENTORY man, retail store, experienced, 28-35 ....$150
Credit man, financial, 35-45....$300
Labor efficiency expert, trucking, transportation, etc. ....Good
Credit manager, gas, oil, etc ..$200
Accountant-credit man, retail ..$250
ORGANIZATION BUILDERS (AGY.) 206 Chamber of Commerce Bldg.

SALESMEN, 3, EXPERIENCED. APPLY MR. WHITE, VICTOR CLOTHING CO., 214 S. BROADWAY.

YOUNG MAN, WILL HIRE (2) WITH CAR, $5 A DAY. NO SELLING. ROOM 218, 714 S. HILL ST.

SOCIAL SECRETARY ....$125 Pacific Audit & System Co., Inc. 210 Story Building. (Agency.)

YOUNG man to assist university for law or business course. 747 S. Hill

Business Training Courses—10½-A

Become a C.P.A. Win promotion. Home Study. Get free book, "Accountancy." La Salle University, 458 S. Spring.

LEARN machine accounting or comptometry nights, 6 weeks $25. MacKay College, 612 S. Figueroa

Salesmen, Solicitors —10-B

DRUG SALESMEN

We have several positions open for men who have had experience calling upon the retail trade.

Come prepared to show that you were able to secure new customers and to keep the confidence of the old ones. Men on our staff at present are earning from $30 to $250 per week.

Promotions are based upon merit. Openings occur from time to time in the auditing department, advertising department, collection department and in our out-of-town offices.

If you are looking for a permanent connection with a large, well established corporation, see employment manager, Room 312, 315 W. 5th St., today at 10 a.m.

SALESMEN AND BEGINNERS

Unusual Opportunity New Fall Line Is Here An independent business without investment. Permanency and security assured by a protected territory with established clientele. Work by appointment.
Real Silk Hosiery Mills World's Largest Silk Hosiery Mills 315 W. 5th St. Room 518

NOTICE The Pacific Mutual Life Insurance Company will interview a limited number of high type men for permanent, dignified, unusually well-paid sales positions. Ask for Mr. Arms, 9 a.m. to 2 p.m. only, at 322 Pacific Mutual Building, Sixth street and Grand avenue.

A liberal drawing account of $30-$35 week or more to start is offered 3 neat-appearing men by an old established 2 million dollar corporation. The positions are permanent and offer rapid advancement to capable men. This work is not selling or soliciting. Mr. Thompson, 1701 S. Grand.

Two Stock and Bond SALESMEN WITH AUTOMOBILES GOOD LEADS FURNISHED 505 Citizens National Bank Bldg. 5TH AND SPRING

DIVISIONAL MANAGERS Managers, salesmen, high class only. We are building the nucleus of the snappiest organization in L. A. Are you going to be one of the boys? CALL EM. 1187 or 3232 W. WASHINGTON.

SALESMEN, we are the first to incorporate under the laws of California, something new. It is going with a bang in other States. Real producers easily make $100 a week and some up to $250. Permanent places to those qualifying. 304 Guaranty Bldg., Hollywood.

$30 WEEKLY Need few men for special work in and around L.A. Car or experience not necessary. Chance for advancement. Start at once. MR. McWHORTER, room 221, Commercial Exchange Bldg., 8th and Olive.

SECURITIES salesman middle-age, good appearance, at once. High class proposition Salary and commission. No investment required. Give phone and address. Address L. box 107, Times Office.

SALESMEN OUR DEAL IS OIL And the best and fastest in town—with new office—do our own drilling and close your deals for you. Call at 3232 W. Washington.

SALESMAN with car to sell General Electric Refrigerators in North Hollywood and Van Nuys. Ten minutes from Hollywood Boulevard. The George Worsham Company, 5245 Lankershim Boulevard, N. Hollywood

ESTABLISHED northern firm opening Los Angeles branch wants 10 high-class salesmen; exceptional opportunity. See Mr. Warfield, 8:30 a.m. to 1 p.m. at 1107 Trenton St.

DRIVER — SALESMAN for new light delivery truck. Steady work, $48 per week or better. Preference given man able to post $300 cash. NO 5807.

YOUNG salesman with car selling brand new building equipment line, fast seller, right man will make a permanent income; big future. Address H. box 407, Times Branch.

SALESMEN—3 men for new proposition, any one with ability can earn big money. Life insurance solicitors preferred. Mr. Feeney, 439 H. W. Hellman Bldg.

SALESMEN New merchandise to merchants, no peddling, no investment. Permanent, highly paid positions. Phone TUcker 5338 for appointment, not details.

MEN of ability who have experience in public work and want permanent position with opportunity may find desirable connection by phoning VA. 6063 for appointment.

OPENING in new branch for salesman with car. Compensation will be worked out in personal interview. Call before noon, 208 W. 8th St., Room 401.

3 MEN needed in our downtown office. Brand new idea for contract work. New scale of real pay. Apply at 10:30 a.m. sharp. Suite 704-A. 606 South Hill street.

MEN TO SELL PHOTO COUPONS. Large chain studio. Commission and bonus. Plenty of territory. 909 LOEW'S STATE BLDG.

MAN, neat appearing, capable to meet the public. $25-$30 week start. No selling. Mr. Taylor, 506 Central Bldg. 30 N. Raymond ave., Pasadena.

SALESMEN—Old reliable institution will train 2 men for executive position. Call 200 MERRITT BLDG., 8th and Broadway. Ask for Mr. Zettler.

EDUCATED men, any age, can earn $100 a week upwards. Call any day except Saturday at 10 sharp. 539 S. RAMPART BLVD

WILL hire (2) men with cars. Good pay and steady. Miss Evans, Room 322, 6308 Pacific Blvd., Huntington Park

SECURITY salesmen, excellent set-up. Preferred and common. Liberal publicity. Liberal commission. Write 112 Hay Bldg., Bakersfield.

SALESMEN—The World Book Encyclopaedia offers an attractive contract to high-type sales people. Coast offices. 728 S. HILL ST.

SALESMAN — Good income, steady work. Leads. Sales Manager. Room 604, 811 W 7th St., L. A., or 408 Taft Bldg., Hollywood, after 11 a.m.

10 men to sell world's most popular car. We are paying men $200 to $500 monthly. 1629 W. 6TH ST.

SALESMEN, calling on industrial trade, side line, unusual proposition. T. W. Hughes, 1414 Georgia st.

TELEPHONE solicitors, experienced, close in town. Apply between 11 and 2, 122 W. 3rd st. Room 224.

SALESMAN (with car.) Experienced preferred, assist manager business broker's office. Call 312 W. 10TH.

WONDERFUL new holiday offer, $10 per day until Xmas, easy. Paramount Studio, 539½ S. Broadway.

EXPERIENCED tract salesman, 2000 acres, close-in small farms, 2 years' work. EL. 1661.

REAL ESTATE salesmen with cars. Mercantile Investment Company. 8107 S. VERMONT AVE

FORD salesmen, Industrial district. Good money. LA 7817, appointment.

MAN with car to distribute oil. $7 day if qualified. 2724 W. Slauson

MAN with car, 8-hour day, 8:30 a.m. sharp. 848 S. FLOWER ST.

WANTED—HELP—

Male

Salesmen, Solicitors —10-B

OIL—VENICE IS THE ONLY THING SELLING. **You Are Wasting Time With Anything Else** Division branch managers, closers, idle real estate salesmen and brokers take notice:
WE HAVE A MESSAGE FOR YOU WITH A PROFIT ATTACHED.
Substantial company now drilling. New deal. New set-up. Tent amid DERRICKS, with California's premier lecturer on platform.
Chance to get in on ground floor with big money for Christmas.
Special plan for untrained men with cars. Cash in while learning.
Fastest deal since 1923.
Prospects furnished every day.
100% co-operation.
You are reading most important advertisement of lifetime, if you are not too obstinate to investigate.
See Sales Director,
ROOM 305 CLEM WILSON BLDG. Corner Wilshire and La Brea.

S-A-L-E-S-M-E-N OIL MAP DEAL DRILLING SITES $37.50 FULL PRICE. RED HOT. BRAND NEW. NOTHING LIKE IT. WELL NOW DRILLING NEAR PROPERTY.
Not Leases Big Commission Plenty Good Leads FRONT MONEY YOURS
CHRISTENSEN 200 SPRECKELS BLDG. 714 SOUTH HILL STREET LOS ANGELES, CALIFORNIA.

A CLEAN-UP Salesmen who want a strong deal, tried, tested and proven to be a good money maker, are requested to answer this ad immediately. Want especially men with Building and Loan training or house-to-house experience. Radio campaign, unusual premium, careful training, limited personnel. Managers with crews ready for immediate service especially desired. Call in person at 1049 S. HILL ST., Los Angeles.

FORD SALESMEN An opportunity for several inexperienced young men, 20-30, to learn how to sell the world's most popular car is offered by an established dealer. If you will work and follow instructions, you should earn from $200 up. Ask for MR. McCORKLE. Ray F. Chesley, 3705 Baker ave., Bell, LA. 1156.

SALESMEN—Want one insurance salesman, one automobile salesman, one real estate salesman, one man with general commercial experience for opening in one of California's oldest corporations. State qualifications. Address J. box 370, Times Branch.

SALESMEN, have a good territory open in a field that is not overworked. No real estate, stocks or appliances. This is a real opportunity for conscientious men. See O'Leary, between 9-12, 274 N. Commercial St., Inglewood.

REFINED HIGH CLASS SALESMEN CAN MAKE GOOD MONEY SELLING **Moore's Parking Service** To downtown professional men. ROOM 604 STORY BLDG.

RESPONSIBLE firm has opening for representative with car. Compensation will be arranged on personal interview. 510 W. 6th st. at Olive. Room 526, before 1 p.m.

SALESMEN—Here is something different in life insurance. Let us explain it to you. W. O. Dutton, 710 James Oviatt Bldg., 617 South Olive.

DRYGOODS (linen) salesman with car and able to finance self, exclusive territory and participation in profits. Phone Manager, MU. 4486.

HOUSE-TO-HOUSE SALESMEN GOODAN-JENKINS CO. 724 SO. BROADWAY.

OLD ESTABLISHED FIRM WILL TRAIN MAN FOR EXECUTIVE POSITION. TRinity 3511.

LIFE INSURANCE MAN, experienced. EXCEPTIONAL OPENING. Room 1300, 704 S. Spring st.

SALESMEN to sell physical culture course to women, leads furnished. 360 S. Westlake Ave.

JEWELRY salesman, experienced, inside position. 340 S. Broadway.

INDEPENDENT pie drivers with truck, good commission. EM 3410.

PERMANENT sales position open. Address J. box 79, Times Office.

BOYS, part time, sell ice cream, $1 to $3 day. 1308 SAN JULIAN ST.

Trades —10-C

CARPENTER (married,) to take part pay in rental 3-room flat, S.W. $20-$25. 4 rooms, $25. 2 wall beds or double apartment, Hollywood, 3 wall beds, $30, all unfurnished, or 5-room furnished flat, Beverly, $55. Phone F. W. D. today. DR. 3201.

EXPERIENCED man to estimate painting and decorating, permanent position. State references. Address L. box 162, Times Office.

EXPERIENCED FURNITURE REPAIR man. GILLESPIE FURNITURE CO. 3011 EAST PICO.

Commercial Art —10-CA

MEN—WOMEN **Do You Like to Draw?** Meyer Both Co., large studio, employing over 100 artists and having 5000 clients, now offers spare-time training in Commercial Art without interfering with present position. Materials furnished. Write or call for illustrated catalog. STUDIO OFFICE 916 W. P. STORY BLDG. 6th at Broadway. Open till 8 p.m.

SHOWCARD writing; earn while learning. 520 S. Broadway. Room 301.

Chauffeurs, Teamsters —10-D

BOY, 18, to drive Chevrolet, must be experienced and know roads around L.A. Give references. Salary $12 week. Steady job. Phone WA. 1253 9 a.m. to noon, Saturday.

Hotel, Restaurant, Club —10-E

WANTED—Night clerk with references, apartment house, this city. Address giving salary expected and references. Mr. Young, care Harvey House, Barstow, Calif.

Professions, Vocations —10-F

Paint, Varnish, Lacquer Maker, one who can take full charge. Graduate chemist preferred. Apply in person, 9 a.m., Los Angeles Athletic Club. Ask for Mr. Friedman. After Sunday write details to 1816 San Pablo Ave., Oakland, Cal.

SPEEDWRITING shorthand, saves secretarial student 3 to 5 months. Days-nights. MacKay's, 2711 W. 6th

WANTED—HELP—

Female

ADVERTISEMENTS under this heading are restricted to those offering bona fide positions without any investment required. Positions requiring an investment will be found under the heading, "Investment Required." Educational ads will be found under the heading, "Educational—School, College, Private Instructions," "Business Training Courses" and "To Learn Trades."

Miscellaneous —11

LADY To assist Los Angeles manager of producing and refining company, field work. Now drilling in Venice field. Will pay well to right party. Apply mornings. CALIF. NORTHERN CORP. 505 Citizens National Bank Bldg. 5TH AND SPRING

YOUNG woman, self confident, willing to study to take advantage of unusual opportunity to develop in the business field. One interested in advancement and free to travel given preference. Give full details. Address P. N. G., 117 W. 9TH ST.

LADY: Profitable spare time advertising work. Will not interfere with present employment. No selling. Give telephone number for appointment. Address L. box 183, Times Office.

COSMETICIANS with experience, please register. Central Registry Agy. 702 W. 17th st

X-RAY, two positions while learning. Night classes. Practical experience. Secretary, 703 Pershing Square Bldg.

LADIES (2,) for permanent work. No experience required. Special order dept. 542 S. Broadway, Room 225.

BEAUTY OPERATORS We invite you to register 922 Consolidated Bldg. (Agy.)

WOMEN for every town to sell food product, guarantee $25 week; free sample. 2523 WASHINGTON BLVD.

EXPERIENCED graduate masseuse. Apply office 2, 8115½ Seville, South Gate.

GIVE young girl lovely home for services. High class type wanted. 265 S. Serrano. WA. 8093.

Store and Office —11-A

SKIP tracer $80
Housekeeper, Beverly Hills $60
CONSOLIDATED AGENCIES, INC. 215 W. 7th. (Agy.) Suite 931.

DIETITIAN ....OPEN Business Woman's Registry (Agy.) 620 Hollingsworth Bldg., 6th and Hill

ARE you employed? Are you well trained? Earn expenses at Efficiency Business College. 747 S. Hill.

IF unemployed or wanting a better office position, call 1010 Metropolitan Bldg., 315 W. 5TH. AGENCY.

WANTED—HELP—

Female

Store and Office —11-A

STENOGRAPHER-Mimeograph $90
Elliott-Fisher bookkeeper, accounts payable $125
P.B.X.-file, single $80
Sales, jewelry, young ....$110-$125
ORGANIZATION BUILDERS (AGY.) 206 Chamber of Commerce Bldg.

Van Keuren Service PERSONNEL SPECIALISTS HIGH TYPE APPLICANTS for office positions interviewed mornings. 1220 Garfield Bldg. VA. 8156 (Agy.)

DICTATION, speak Spanish ....$ 85
Dictation, Monroe calculator .. 110
Auto, assist books, typist 100
Los Angeles Commercial Service Agy. 307 Van Nuys Bldg., 7th and Spring.

STENOGRAPHER-PBX $75
Accountant, auto ....Open
BUSINESS SERVICE BUREAU (Agy.) 312 Spreckels Bldg. 714 S. Hill.

STENOGRAPHER and assistant bookkeeper. Write fully experience, age, salary expected. Address H. box 457, Times Branch.

EXPERIENCED file clerk with typing experience. Interview only between 1 and 2 p.m. Saturday. 508 National City Bank Bldg.

ELLIOTT Fisher, Underwood, Moon or Comptometer, learn in 6 weeks. Machine Accounting Institute, 605 W. 7.

EXPERIENCED coffee shop cashier with executive ability. Apply Mon. after 9 a.m. Room 461, Hotel Clark.

CASHIER, department store $70
Bookkeeper, P.M. only $45
Collins Agy., 1234 Loew State Bldg.

STENOGRAPHER, bookkeeper, legal $75
412 CONSOLIDATED BLDG. (AGY.)

LEGAL stenographer $125
Pacific Commercial Service Agy. ROWAN BLDG., 5th and Spring sts.

LEGAL stenographer, young $125
909 Lincoln Bldg., 742 S. Hill. (Agy.)

EMPLOYERS PERSONNEL SYSTEM (Agy.) Room 312, 448 S. Hill.

FILE clerks, must pass our test. Apply 8:30 to 5. 1023 N. Sycamore.

$75 pays for complete stenographic course. Efficiency College, 747 S. Hill

Business Training —11½-A

WE WANT GIRLS BE INDEPENDENT. ENROLL IN MARINELLO SCHOOL Day and evening classes Free Employment Department For a limited time PRICES GREATLY REDUCED FALL COURSE JUST STARTING NATIONAL SCHOOL OF COSMETICIANS 2404 W. 7th St. Fitzroy 2114.

APARTMENT HOUSE MANAGEMENT Investigate our thorough established training and free placement bureau. Reduced rates. California Training School. 2711 W. 6th. DU. 2133.

CASHIERING INSTRUCTION for department store, cafeteria, theater, hotels, gift wrapping, etc. Free placement bureau. California Training School, 2711 W. 6th st. DU. 2133.

Be an Apartment Manager Practical experience guaranteed. BRYSON SYSTEM FI. 3104. 3723 Wilshire Blvd.

SWITCHBOARD instruction for office, hotel, apartment house. Short, complete, reasonable. California Training School, 2711 W. 6th. DU. 2133.

PACIFIC Commercial College, 909 S. Hill; girls for ½ day office, $27 month, attend school ½ day; other work, room, board, $30. VA. 9138.

APARTMENT HOUSE MANAGEMENT Hostess and business training. WILSHIRE COLLEGE. 3158 Wilshire Blvd. WA. 5612.

SWITCHBOARD, P.B.X., receptionist. Special rates, $3.50 week. Bryson System, 3723 Wilshire Blvd. FI.3104

5 ladies to earn $30 month, or room, board and $30 while studying. Efficiency Business College, 747 S. Hill.

NEED 5 girls to prepare for inventory on Comptometers, Burroughs, Monroe Calculators. HEINZ. VA. 7394.

3 MONTHS' Gregg, Stenotype, Secretarial and Accounting, night, $20. MacKAY'S, 612 S. Figueroa.

LEARN SHORTHAND AT HOME SIMPLE AND PRACTICAL. TU. 9188

SHORTHAND, Dillon reporter and private teacher. Wilcox Bldg. 21st year.

Saleswomen, Solicitors —11-B

DIVISIONAL MANAGERS Managers, saleswomen, high class only. We are building the nucleus of the snappiest organization in L. A. Are you going to be one of us. Call 3232 W. WASHINGTON.

OPPORTUNITY for women of purpose. Eastern company with unusual product will soon choose Coast city representatives. Write fully. Address J. box 484, Times Branch

SALESWOMEN experienced in direct work will find it to their advantage to investigate my proposition of unusual merit. Wanda Strasser, Hayward Hotel, 9 to 4 p.m.

LADIES TO SELL PHOTO COUPONS Large chain studios, commission and bonus. Plenty of territory. 909 LOEW'S STATE BLDG.

SEVERAL GIRLS free to travel. Circulation work. No experience necessary. Transportation, hotel furnished. $24 per week if qualified.GR.7824

TWO experienced ladies not over 35 to sell ads in church year book in Glendale. Call at 610 E. Broadway, Glendale.

EDUCATED woman, any age, can earn $100 a week upward. Call any day except Saturday at 10 sharp. 539 S. RAMPART BLVD.

SALESWOMEN, neatness essential, $18 per week and better to those qualifying. 515 HAAS BLDG.

GIRLS, attractive, liberal commission. Perfume, Room 426, 315 W. 9th st.

Trades —11-C

WANTED: Experienced drapery and machine girl. OR. 3802.

To Learn Trades —11½-C

LADIES work home part time. Decorate articles. Call 10-1 p.m. 330 W. 9

Household, Domestic —11-D

FIRST-CLASS white cook and housekeeper. Must know how to serve. Family of two. Palm Springs. Must have local references in Los Angeles or vicinity. Preferably under 45 years of age. Please do not answer unless fully experienced and capable rendering satisfactory services. First-class wages for person giving satisfaction. Give full particulars in reply. Address L. box 252, Times Office.

West Coast School of Cooking and Serving 937 N. WESTERN. GL. 7289 We train you for positions in exclusive homes. Cooks, butlers, valets, maids and housewives. Enroll now and fit yourself for a good position.

PROTESTANT white girl to assist with general housework. Must be neat, clean worker and willing to do light laundry, cleaning, waiting table and everything necessary in general care of home. Wages $40. WH. 9516.

HERBINSON EMPLOYMENT AGENCY AND SCHOOL OF COOKERY Good positions open in and out of town. Carfare to this agency will be deducted from fee during Nov. 107 S. Rampart. DR. 2126.

COLORED woman, good cook, housework, personal laundry, references, home nights. $50 month. 616 S. Curson.

WHITE or English-speaking Spanish girl under 40 as mother's helper and assist with cooking. Good home and wages $35 month. OR. 1459.

GENERAL maids, $65-$90. Cooks, 2nd maids, couples, private families. Swedish Agency. 304 So. Broadway, Room 210.

DO COME TO OCEAN—Want A-1 maids, cooks, couples and general domestic help. Good pay. Scotanus Agy. OX.9500 Santa Monica 24668.

HOLLYWOOD PERSONAL SERVICE Agency. Best domestic positions in Hollywood, Beverly Hills. GL. 1183. 6331 Hollywood Blvd. Room 322.

RELIABLE white woman to do housework and care for 2-year-old child while mother employed. Small salary, room and board. MO. 14427.

MOTHER'S helper, white, refined, assist with cooking, household duties, handy with mending, fond of children school age. RO. 9804.

COOKS, couples, all domestic workers rely on Melruth Beverly Hills Agy Courtesy at 421 Canon Dr. OX.6116

GIRL, age 35 to 40, general housework, 2 in family, good home, $30 month. WY. 5048.

AN elderly lady as companion to elderly lady, small compensation. Call Redondo Beach 7033.

COLORED woman about 40 for general housework, mother's helper, plain cooking, board, room, $35. HE. 9018

WOMAN under 50, general housework, personal laundry, plain cooking, $40 month. AL. 5044.

WANTED in teacher's home, capable, intelligent white woman. Call OL. 0195, after 5 p.m.

A-1 cook, home nights, $100; COOK and downstairs, $70. Many others. BEVERLY AGY., 441 N. Beverly Dr.

GIRL for general housework. Good cook. 1250 Crenshaw Blvd.

NEAT A-1 housekeeper, $30 month. Phone EM. 8626. 2933 Wellington rd.

WANTED—Colored girl for maid $35 month. Call OL. 7039.

WOMAN past 30, good home, baby's laundry, $25 month. WY. 5994.

MAID, white, general housework ..$50 MIRROR AGENCY. OX. 9903.

MOTHER'S helper, room, board and $20 month. WH. 5467.

GENERAL maids, $75. Hollywood Employment Agy 4366 Sunset. OL. 1987

MOST exclusive homes use AA1 Domestic Agcy., 228 W 4th. FA. 6957

Professions, Vocations —11-F

SPEEDWRITING, shorthand saves the secretarial student 3 to 5 months. Days-nights. MacKay's, 2711 W. 6th

NURSES, RECENT GRADUATES, register for hospital duty. Central Registry Agy., 702 W. 17 st

WANTED—HELP—

Male and Female

Miscellaneous —12

ADVERTISING solicitor for established San Diego magazine; small drawing account. Address M. box 7, Times Office.

WANTED—HELP—

Male and Female

Miscellaneous —12

HUSBAND to farm small ranch, share expenses and proceeds, wife to keep house. Will furnish room, bath and board to both. Address L. box 104, Times Office.

QUALIFY quickly as saleswomen and department heads in business Short course. Days-Nights. Positions waiting. MacKay's Wilshire, 2711 W. 6th

Instructions, Miscellaneous—12-B

THE girl without a home may win success by earning board, room, tuition and personal expenses. MacKay College. 2711 W. 6th.

WANTED—

Agents and Canvassers —13

SALESMEN and women. Venice Oil. Mr. F. B. Moore. 403 Clem Wilson Bldg.

EMPLOYMENT—

Requiring Investment —14

Apartment Manager Large lumber company has 16-unit furnished apartment. Wilshire-La Brea district, good income, we will sell on liberal terms, allowing you a home and drawing account; the balance to apply on purchase price; about $2500 is sufficient. Address L. box 169, Times Office.

MAN with some knowledge of water piping and cement, to work in recreation area, 25 minutes from L.A. Five year contract at good salary. Investment of $750 required, which will be secured and returned. See MR. HALL Monday, at 4113 W. Washington.

YOU CAN EARN GOOD MONEY IN SPARE time at home making display cards. No canvassing or soliciting. We instruct you and supply you with work. Write today for free booklet. The Menhenitt Co., Ltd., 134 Dominion Bldg., Toronto, Canada.

250 CHAUFFEURS Clean, neat, able-bodied men with experience driving all makes of cars. Investment required. 604 STORY BLDG.

WOMEN managers for corporation opening chain of cleaning stores. Experience unnecessary. Salary, small investment. Mrs. Hawley, 1610 S. San Fernando Rd., Glendale.

SECRETARY—Firm doing work for radio manufacturers has fine opening for young man or woman. Good salary, $3000 investment. OX. 2731, a.m.

MAN to take charge of wholesale and packing of dried fruits and nuts. Salary $30 week, 5% commission. Investment $350, terms. 4618 So. Broadway.

ASSISTANT, auto repair shop; need no experience if handy with tools, about $45 week start. Small investment. 4600 Hollywood Blvd.

BOOKKEEPER, as secretary-treasurer of corporation. Salary, investment. 840 W. Doran St., Glendale.

FANCY spotter, capable of managing plant. Salary, small investment. 840 W. Doran St., Glendale.

LADY wanted, take charge fancy store, $50 investment; good town. Box 761, Garden Grove, Calif.

MAN to take charge of retail grocery in market. 1952 Colorado Blvd. Eagle Rock.

WANTED—SITUATIONS—

Male

Miscellaneous —15

GENTLEMAN wants position as secretary, companion or adviser to another, or in family. Constructive thinker, successful practitioner along positive principles. Address L. box 63, Times Office.

BACHELOR, 44, desires position caring for invalid, country estate, poultry, driving car, companion. Good references. B. A. Behrman, 2124 No. Broadway. CA. 5882.

EXPERIENCED hospital orderly or yard man in private home. Want a chance to earn a living. What have you? R.V.B., 223 E. 37th st., L.A. RI. 4523.

MAN employed evenings, 4 years same place, care for house, for room and privileges or room and board. Reliable. Address L. box 55, Times Office

STUDENTS, orientals and Americans, want to exchange part time work for room, board. Some are experienced. Phone Mr. Smith, AX 9061.

YOUNG newspaper and advertising man, with diversified experience, wants part or full-time work. Address L. box 13, Times Office.

MAN, 36, refined, with car, desires part time work, 2 to 4 hours daily; references. Address J. box 467, Times Branch.

FILIPINO, U.C.L.A. student, wants schoolboy job. Call between 3-10 p.m. MAdison 6215.

EX-MARINE, expert pistol shot, wants position as bodyguard or chauffeur. REESE. DR. 5080.

YOUNG man will undertake anything within the law regardless of risk. Call Michigan 8392. Ask for Joe.

CREDIT and collection man, 6 years' agency practice, executive capacity. Address J. box 473, Times Branch.

13 YEARS last employer, house and yard work, good driver, any work. MA. 4795. Mr. Sherman.

ABLE-bodied World War veteran, with Reo truck, A-1 building tradesman; work of any kind. MU. 5450.

EXPERIENCED tractor, truck driver, orchard, general handy man; reference. 932 E. 28TH ST.

TRAVELING companion, secretary, young. Address L. box 207, Times Office.

EXPERIENCED citrus grower wishes position as ranch superintendent. Box 176, Times, Pasadena.

INTELLIGENT young man wants work. Address H. box 318, Times Branch.

JANITOR, young Chinese, 7 years' reference; electric, plumbing. VA. 1937.

ENGLISH butler, nurse, masseur, etc., entire charge, travel. MA. 6466.

MAN, colored, want any work, good second fry cook. TU. 5201.

COLORED car washer, greaser, 8 years experience. Handy for tools. RI.3493

YOUNG man, colored, porter in barber shop. Steady. AX. 7861.

WANTS room for work ½ hour in a.m. Address L. box 95, Times Office.

JAPANESE student wants job, ½ day, a.m. or p.m. MO. 13720.

HAVE you odd jobs, house or yard? Reliable, competent man. RO. 9134.

HOTEL clerk and auditor, P.B.X., local experience. VA.2101, room 407

A-1 Builder, thorough, first-class finisher, can paint, need work. DU.0836

Store and Office —15-A

FORMER Federal Reserve Bank executive desires connection with financial institution, highly recommended; immediately available. Riggs. MU. 0883. 1676 W. 6th st.

BOOKKEEPER and French correspondent. Thoroughly experienced, conversing also Spanish. Best of references. Address L. box 60, Times Office.

EXPERIENCED office manager. 15 years local banking, credits, loans and financing. Address J. box 551, Times Branch.

AUDITOR, ACCOUNTANT, OFFICE MANAGER, 15 YEARS' EXPERIENCE. CAN FURNISH BEST OF LOCAL REFERENCES. EM. 2640.

BOOKS kept and credits supervised. For Manufacturers Wholesalers and Jobbers E. H. BAYLESS MU. 6282

EXPERIENCED bookkeeper, accountant, cost accountant, full or part time. Address L. box 62, Times Office.

CAPABLE GERMAN-AMERICAN STENOGRAPHER-BOOKKEEPER Age 23, $90 or better. Thill, FI.1122

LAW graduate desires connection, law firm, trust, company. Nichols. MU. 2009.

CAPABLE bookkeeper, local references. EX. 7150, 8 to 9 a.m. and p.m.

ELLIOTT-Fisher bookkeeper. AL.2515. Address L. box 160, Times Office.

YOUNG MAN, 21, does Typing, Dictation, Office Work. WE. 7028.

PART TIME BOOKKEEPING. BOOKS OPENED DR. 6833.

Trades —15-C

MECHANICAL draftsman, experienced in tool designs, desires position. References. Sterling, 4780, Pasadena.

PRINTER, all-around man, city or country, reasonable. Times, Box 501, West L. A. Phone W. L. A. 32335.

BAKER—First class, all around, able to take charge. Will go anywhere. Address L. box 291, Times Office.

AUTO mechanic, expert, equipped. Work your home or mine. Cheap PL. 4813.

HOUSE carpenter or handy man. White, wages, board and room. AT 0806.

CLEANER, experienced all branches dyeing and cleaning. Can take full charge, best references. VE. 0156.

CEMENT finisher, good all around experience, wants work. AT. 0612.

CARPENTER wants work with De Walt saw by day. 1330 S. Catalina.

PAINT, paper, tint, A-1, $3 room up. Roof repairing. Richards. OL 5384.

CARPENTER, painter, alterations. No job too small. Phone EX. 5172.

PAINTER, experienced, reliable, wants work from owner. RE. 0418.

PAINTER, long experience, $5 day or steady. BUCKLEY. MU. 0736.

FIRST-class painting, enamel, graining, etc. Moderate prices. AN. 4822.

JOURNEYMAN plumber, expert, $8 day. Shore. WE 6662. Apartment 6

CARPENTER. Fix doors, locks, windows, o.k., reasonable. MU. 0057.

CARPENTER, $3 day, finishing, repairs. WE. 7416. Staunton.

Chauffeurs, Teamsters —15-D

JAPANESE, young, experienced chauffeur, housework and gardening. MAEDA. HO. 9138.

CHAUFFEUR mechanic, 20 years' on all cars 10 years in L. A. A-1 local reference. CApitol 2298.

CHAUFFEUR and houseman, Filipino. Well experienced. References MA 4295. Room 21.

FILIPINO chauffeur, young, experienced and reliable. Call RO. 4613. Joe.

CHAUFFEUR, mechanic, any car, neat reliable, part time or trips, reference. Charles. DR. 8087.

FILIPINO boy wants to drive for family, drive any kind of car, 6 years experience. MU. 9872. Room 23.

WANTED—SITUATIONS—

Male

Chauffeurs, Teamsters [illegible]

CHAUFFEUR-mechanic, [illegible] ence on American and [illegible] private family; steady, [illegible] uniform and best of re[illegible] 7792.

FILIPINO chauffeur [illegible] years' experience in [illegible] Butler, housework or [illegible] essary. References. [illegible]

COLORED chauffeur, [illegible] experience. Know city [illegible] uniform. Good all around [illegible] erences. AX. 4549. [illegible]

BULGARIAN as chauffeur [illegible] family, no objection to [illegible] Years' experience, [illegible] ences. MU. 6796

CHAUFFEUR, good [illegible] all or part time. [illegible] years local reference. [illegible] Room 509.

DRIVER or combination, [illegible] perience as mechanic, [illegible] houseman, cook. Filipino, [illegible] local references. MA [illegible]

CHAUFFEUR, white, [illegible] home. 3½ years last [illegible] erences, new uniform, [illegible]

FILIPINO chauffeur, [illegible] Calif., Ariz. and Mex. [illegible] Reference. AX. 4815.

CHAUFFEUR, houseman, [illegible] pino. Healthy and handy. [illegible] erence. Call MU. [illegible]

CHAUFFEUR, 8 years [illegible] drive any make car. [illegible] EX. 1037.

YOUNG man, American, [illegible] experienced driver. [illegible] ences. OX. 3169.

VERY careful driver, [illegible] reliable, Filipino; [illegible] local references. MU. [illegible]

CHAUFFEUR, 12 years L.A. [illegible] references, gardening [illegible] 3239.

CHAUFFEUR, white, [illegible] 15 years' experience, [illegible] erence. GL. 0771.

BUTLER, chauffeur, [illegible] excellent references. [illegible] TRinity 3041, room [illegible]

FILIPINO, driver, [illegible] erences. WA. [illegible]

COLORED chauffeur-butler, [illegible] City reference. [illegible]

Reliable chauffeur and [illegible] ing to do any work, [illegible]

Korean chauffeur and [illegible] last place. Best [illegible]

NORWEGIAN chauffeur, [illegible] references. MAdison [illegible]

CHAUFFEUR, Japanese, [illegible] tent, careful driver. [illegible]

CHAUFFEUR, houseman, [illegible] rienced, local references. [illegible]

COLLEGE boy will chauffeur [illegible] or evenings, $10 week. [illegible]

Hotel, Restaurant, [illegible]

COOK, combination fry [illegible] washer, wants work [illegible] dress L. box 114, [illegible]

ITALIAN and American [illegible] manage cafe. Best [illegible] dress L. box 58, [illegible]

HOTEL clerk position [illegible] ant, dependable. [illegible]

Professions, [illegible]

EXECUTIVE, public utility [illegible] trial experience, [illegible] American, seeks [illegible] field. DR. 7534.

PHYSICIAN, Cal. license, [illegible] time work. Address L. [illegible] Times Office.

Farm and Garden [illegible]

GARDENER, 16 years' [illegible] would live on place or [illegible] place. No children. [illegible] Best of references. [illegible] 412 W. 68th st., L.A. [illegible] oaks 2907.

JAPANESE first-class [illegible] dener and nurseryman [illegible] vate place, 20 years [illegible] Wages $125 month. [illegible] Redondo Beach. [illegible]

GERMAN-American wants [illegible] on farm, milk and [illegible] nest Wilmsen, 1318 [illegible] cadia.

SCOTCH gardener, good [illegible] with flowers, wants [illegible] places, Wilshire or W. [illegible] trict. TH. 4521.

ONE of California's best [illegible] English, reliable, all [illegible] references. G. Gunner, [illegible] Crescenta 827.

GARDENER, caretaker, [illegible] single, wants permanent [illegible] city or country. Address L. [illegible] Times Office.

ONE of California's best [illegible] English, reliable, all [illegible] references. G. Gunner, [illegible] Crescenta 827.

JAPANESE gardener wants [illegible] contract or month, [illegible] and flowers. MO. 17[illegible]

GARDENER wants job [illegible] wages. Reference. [illegible] 283, Times Office.

LAWNS raked and [illegible] hauled away. AX. [illegible]

GARDENER, middle-aged, [illegible] day or week. Reference. [illegible]

JAPANESE gardener. Can [illegible] job; good worker. W.L.A. [illegible]

ALL-around Calif. gardener, [illegible] hours. WE. 4972; [illegible]

GARDEN, yard work, [illegible] hour. Reynolds, MI. [illegible]

House Servants [illegible]

USEFUL butler or valet, [illegible] liable young Japanese [illegible] ences, small family, [illegible] $25 week up. [illegible] 7665, Pasadena.

FILIPINO, experienced [illegible] feur, houseman. [illegible] steady work, 2½ years [illegible] 5111, room 314.

EXPERIENCED Japanese [illegible] wishes position, [illegible] work, steady. Address L. [illegible] Times Office.

ENGLISH butler, [illegible] after bachelor flat, [illegible] comfortable place. [illegible] 383, Times Branch.

JAPANESE schoolboy [illegible] private family, [illegible] 7329 before 8 a.m. or [illegible] Arcade Station, [illegible]

FILIPINO, experienced [illegible] janitor, wants table, [illegible] MU. 4411.

FILIPINO college student [illegible] sition. Small family, [illegible] 2 p.m.

EXPERIENCED janitor [illegible] dependable Filipino. [illegible] 17. Ben. 6 to 9 p.m.

JAPANESE STUDENT [illegible] TION AS HELPER [illegible] AMERICAN FAMILY. [illegible]

JAPANESE cook, [illegible] competent, trustworthy. [illegible] 2548.

JAPANESE school boy [illegible] private home near [illegible] High. MA. 4623.

FIRST-class Japanese cook [illegible] Reference. Go anywhere. [illegible] Harry.

FILIPINO cook, [illegible] private, A-1 references. [illegible] MA. 4744.

JAPANESE cook, [illegible] will do all-around [illegible] car. Best references. [illegible]

BOY, Chinese, wants [illegible] vate home, can drive. [illegible] Wong, 506 San Julian [illegible]

JAPANESE, [illegible] good cook. ½ day [illegible] EX. 4981.

CHINESE cook, [illegible] ily, also boy, [illegible] walter, Charley and [illegible]

FILIPINO, experienced [illegible] work for private [illegible] reference. OLympia [illegible]

JAPANESE, steady [illegible] Kitchen help, [illegible] afternoons.

FILIPINO, [illegible] little cooking, A-1 [illegible] 30. MA. 4285.

YOUNG Chinese wants [illegible] vate family or [illegible] L. box 75, Times [illegible]

COOK, Filipino, private [illegible] petent, A-1 references. [illegible] 0322.

FILIPINO wants [illegible] MAdison 4744. [illegible]

JAPANESE cook and [illegible] family; go anywhere. [illegible]

JAPANESE WANTS [illegible] job in family. [illegible]

JAPANESE boy wants [illegible] Phone MA. 2921.

NEAT colored cook, [illegible] local references. [illegible]

JAPANESE boy wants [illegible] family. MO. 1[illegible]

JANITOR work in [illegible] house in exchange [illegible]

CHINESE boy wants [illegible] family. Yang. [illegible]

JAPANESE boy, [illegible] houseboy. Reference. [illegible]

JAPANESE school boy [illegible] in private family. [illegible]

EXPERIENCED [illegible] handle repairs, etc. [illegible]

SWISS cook, pastry, [illegible] dress L. box 86, [illegible]

COOK, driver, [illegible] valet; Filipino. [illegible]

JAPANESE student [illegible] job, experienced. [illegible]

COLORED, house or [illegible] Janitor or porter [illegible]

JAPANESE school boy [illegible] small family. OL. [illegible]

Filipino houseboy, [illegible] cook, can drive. [illegible]

JAPANESE butler or [illegible] for interview. [illegible]

CHINESE family cook, [illegible] City references. [illegible]

KOREAN student [illegible] in private family. [illegible]

FILIPINO student [illegible] in private family. [illegible]

BUTLER, houseman, [illegible] Local references. [illegible]

YOUNG, reliable [illegible] ily, apartment. [illegible]

Painting, Carpentering, [illegible]

PAINTING, tinting, [illegible] waterproofing, [illegible] work, price [illegible]

PAINT, tint, reliable, [illegible] work. Low prices. [illegible]

A-1 painter, take [illegible] Day or contract. [illegible]

PAPER, paint, tint, [illegible] work. Go anywhere. [illegible]

PAINTING, paper, [illegible] reasonable. WA. [illegible]

DECORATING, painting, [illegible] need work. [illegible]

PAPERHANGING and [illegible] and up. RO. [illegible]

WANTED—SITUATIONS—

Male

Painters, Carpentering, Etc.—15-E

[illegible] Paper, tint. [illegible] guaranteed. Price [illegible]

Day Work —15-L

[illegible] JAPANESE DAY WORK [illegible] gardening, help, etc.

WANTED—SITUATIONS—

Female

Miscellaneous —16

[illegible] widow, cheerful disposition, experienced in foreign travel [illegible] companion to lady [illegible] Orient or Europe [illegible] Times Branch.

Store and Office —16-A

SECRETARY [illegible]

Nurses —16-C

Domestics, Cooks—16-D

WANTED—SITUATIONS—

Female

Housekeepers, Domestics, Cooks—16-D

MIDDLE-aged lady of refinement, registered nurse, housekeeper in motherless home or elderly gentleman's home, will care for invalid lady or gentleman. Best reference. Pleasing personality. AD. 8329.

FINNISH woman, cooking or housework in private family, where my husband employed elsewhere may stay. Best references. Beverly Hills preferred. 3209 S. Curson ave. WH 0155.

REFINED middle-age lady, pleasing personality, would like position as companion to lady. Small duties not objectionable. Small remuneration. Address L. box 50, Times Office.

MRS. Patten's Domestic Employment Agency furnishes trained servants for exclusive homes. Established 30 years. 321 W. 3rd st. Room 302. FA. 3411.

REFINED German woman wishes position with elderly couple or lady alone, excellent cook, housekeeper; good local references. TH. 6543.

SPLENDID cook and general, 3 and 5 years' references, age 33, strong, well, pleasant personality. $90 month. Scotanus Agency, OX. 9530.

CHINESE couple, cook, chauffeur, houseman, country. Can take a child. $125. Mutual Agency, 233 S. Broadway. FA. 4951.

RELIABLE Canadian woman, 40, wants housework, 9-7, home nights. Good cook, likes children. Can take charge. $15 week. RI. 4016.

HOUSEKEEPER, honest young Japanese girl, light housework, plain cook. SMALL FAMILY. Write to 525 S. NORTON AVE.

DANISH girl, experienced, wants position as 2nd or chamber maid, go anywhere. Good references. Call EM 0606.

SPLENDID cook and general, 3 and 5 years' references, age 33, strong, well, pleasant personality, $90 month. Scotanus Agency, OX. 9500.

RELIABLE woman wants position, companion helper, woman alone, by Dec. Address L. box 54, Times Office.

COLLEGE girl wants mother's helper position. In school a.m. only 5 days week. Board, room, $30 month. TR. 8491.

WHEN IN NEED OF SELECTED DOMESTIC HELP, call BEVERLY Employment Agency, OX. 6705.

DEPENDABLE, reliable girl wishes general housework ½ or all days. References. RE 6092.

YOUNG Japanese woman wants general housework, home nights. EX. 7777.

NEAT German, competent Protestant as housekeeper, general housework. Address L. box 61, Times Office.

NEAT, reliable colored woman, general housework or plain cooking. 1110 Clanton st. RI. 4525.

YOUNG German woman, recently landed, wants housework or personal maid, sleep out. Phone EX. 4823.

MIDDLE-AGED housekeeper, motherless or elderly person's home. 164 E. WILLOW, POMONA.

HOLLAND girl wants general housework or chambermaid. Small family preferred. OL. 6909.

CATERESS or will cook dinners, luncheons, and serve. Best references. TU. 1742.

Trained domestic help supplied by Beverly Hills oldest Employment Agency. Melruth, 421 Canon Dr. OX. 6116.

Unincumbered middle-aged housekeeper, elderly lady or couple. No laundry. Leave city. FA 3663. 257 S. Hill.

HOUSEKEEPER, take full charge, companion-nurse. Refined. References. Address H. box 321, Times Branch.

MIDDLE-aged reliable woman, mother's helper, assist with cooking, stay nights. AD. 0972.

HOUSEWORK FOR SMALL family by Swedish woman, 55. Wages $45. No laundry. RE. 9740.

REFINED German lady wants work, ½ or all day, good cook. Sleep home. OL. 8130.

WORKING housekeeper or manager apartment-house or hotel, apartment and small salary. Phone HE. 3814.

Housekeeper, nurse, fine cook, references, refined, pleasing, neat, quick, white, broad experience. MA 2904.

WOMAN, good cook, wishes position in small family. Address L. box 79, Times Office.

2 neat girls, general housework, cooking and 2nd maid. Prefer stay on place. A-1 references. AT. 0797.

FOR reliable cooks, maids, couples, child's nurses call MU. 7368. We investigate references. Agency.

NEAT, colored, apartment, second or general maid. Drives. Reference. AD 8887.

EXPERIENCED colored, general housework, good cook, city references. Home nights. AT. 6604.

EXPERIENCED colored girl wants cooking or general housework. Reference. AD. 8475.

WOMAN wishes nursing or light housework, small family, city or country. $35. MU. 3797.

EXPERIENCED girl, housework, cooking, fond of children. References. WY. 0924.

A-1 German laundress, splendid strong housecleaner, not afraid of any hard work. Willing. Go anywhere. WY. 7611.

REFINED housekeeper, motherless home or adults; prefer Beverly. OX. 8204.

GOOD housekeeper, middle aged, small house. Fair wages. TU. 1542.

REFINED companion housekeeper for elderly person. GR. 8223.

EXPERIENCED 2nd maid or general, good references. WE. 7830.

GOOD white cook and general, under 35. Adults. Salary arranged. MA. 627.

STUDENT wishes position assisting in home ½ days. VA. 9136.

YOUNG white woman, housework, cooking, ½ day. AL. 3549.

COLORED, expert in cooking and serving, fine housekeeper. HU. 5936.

UNITY Employment Agency. Reliable help. 1934 W. 7th st. DR. 6281.

STUDENT will assist light housework for room, board, salary. TU. 4095.

COMPANION housekeeper for 2. No laundry. $7 week. AX. 3230.

NEAT colored girl wants general housework. References. AD. 2177.

GIRL wants ½ day work. No Sundays. AT. 8274.

NEAT experienced colored cook, housework, stay nights. AT. 5045.

RELIABLE colored woman, serve evening meals, will do laundry. RI. 2368.

COLORED girl as personal maid or ½ days, apartment. RI. 2455.

YOUNG mother with 2-year-old girl wishes work. VA. 5454.

GENERAL housework, willing, clean, good references. Home nights. DU. 2033.

LIGHT housekeeping, companion, refined, for lady alone. RE 5928.

GIRL wants day or ½ day or will work steady. Can drive. JE. 3650.

GERMAN AGY., MU. 2420. Cooks, couples, nurses, maids, gardeners.

A-1 FRENCH cook with references. ADams 7835.

EXPERIENCED cook, housework, no laundry, adults. DU. 4380.

EXPERIENCED woman, general housework or cooking; references. EM. 8540.

EXPERIENCED cook, German, private home, best references. $100. TH. 6221.

EXPERIENCED colored maid, cook or 2nd, best references. HU. 4457.

LIGHT housework, good cook, small plain family, $10 weekly. MA. 2303.

A-1 COOK, reliable, competent. Good reference; wishes position. RE. 6358.

GIRL, colored, neat maid or cook; private family, tea room. AD. 7038.

Competent cook, Irish, reference. Beverly, Pasadena, city. $75 up. PL. 3432.

COLORED woman wants housework. Good cook. REpublic 0692.

PENNSYLVANIA Dutch woman, good cook, references. TR. 8931, room 311.

HOUSEKEEPER, refined, motherless home or couple employed. VE. 1921.

GOOD colored cook wishes position in small family. LA. 3804.

COLORED woman, marvelous cook, Gentile American family. MA. 2821.

MAID, neat, clean, colored, experienced. A-1 reference. AD. 3578.

RELIABLE girl, cooking, housework, fond of children. WY. 0924.

RELIABLE colored girl, housework by day or week. Plain cook. AX. 6066.

GOOD cook, 39, downstairs, serving. Reliable. $85-$90. MO. 14160.

GIRL experienced wants housework, ½ days, references. AX. 9390.

NEAT white woman good cook, wants work in good home. AT. 7249.

Dressmakers, Seamstresses—16-E

DRESSMAKING, designing, hemstitching at my home, reasonable. MI. 2923.

A-1 Dressmaker, clever alterations; your home or mine. AT 9924.

Day Work, Laundresses —16-L

SWEDISH woman wishes laundry work or housecleaning by day. Call after 5 p.m. Phone GArfield 9328.

A-1 laundress, fancy ironer. Wash Tuesday and Thursday steady. Call RE. 6145 after 6 p.m.

A-1 laundress, fancy ironer, wash Tuesday and Thursday, steady. Phone RE. 6145.

GOOD FAST CLEANER WANTS WORK. OL. 1668.

GERMAN woman wants day work. 35c hour and carfare. TH. 3512.

½ OR WHOLE DAY WORK. 40c HOUR. PERMANENT. GL. 1070.

COLORED woman want half-day work each day. JE. 3454.

RELIABLE colored girl, day work; cook and serve parties. AX. 9057.

CLEANING, iron or mend, white, A-1 reference. Day or ½. AD. 6433.

WANT any kind of day work, also take laundry home. DR. 3443.

DAY work or cleaning. Reliable. Phone MUtual 5534.

LADY wants day or half-day work. ADams 3571.

LAUNDRESS or general housework by the week or day. References. AD. 5816.

NEAT, reliable colored girl wants ½ day or all day work. HU. 8060-J.

COMPETENT colored woman, day or ½ day by week. Reference. RI. 1037.

CHRISTIAN, young, capable, quick, cleaning, laundry, anything. OL 1787.

YOUNG Japanese woman wants housework or laundry. OL. 4427.

EXPERIENCED colored woman wants work, day or ½ day. AD 6832.

Experienced laundress, Swedish, wishes work by day. AX. 1802.

EFFICIENT white woman wishes work by day, reference. DU. 7378.

FIRST-class colored laundress, work day or take bundles home. AD. [illegible]

JAPANESE wants general housework and laundry, Thurs., Fri. OL. 4303.

WANTED—SITUATIONS—

Male and Female —17

RUSSIAN couple, man chauffeur, house mechanic; wife cook or housemaid; honest, reliable, can furnish best references. Will leave town. Address L. box 284, Times Office.

MAN and wife, mature age, reliable, want work in hotel, clerk and maid. References. L.A. or anywhere. Write Parry, 332 S. Bunker Hill avenue. Phone Parry, MA. 5417.

COUPLE, responsible, intelligent, plain cook, maid, mechanic, own tools, housework and repairs, drive. "W." Address L. box 56, Times Office.

COLORED couple, young, drive and cook or apartment-house work; steady, reasonable, anywhere. AX 4549.

COUPLE will take care of country estate or mountain ranch, husband experienced dairyman, good driver, reliable, references. AX. 6795.

JAPANESE couple, chauffeur, maid or housekeeper. Private family. Long experience. Reference. EM. 8621.

JAPANESE couple, janitor and maid for apartment house. Long experience. Reference. TU. 8592.

JAPANESE couple wants position, have good experience, 1st class cook and maid. Reference, Ino Kana. MU 728.

A-1 colored couple, reliable, good cook, butler, chauffeur, in or out city. Best references. Call RI. 4948.

SWEDISH couple want to manage court or apartments in exchange for rent; references. EM. 8834.

JAPANESE couple wants position, experienced 1st-class cook, maid, good references. MU. 7289. Ino Kana.

COUPLE, white, experienced, wish position as chauffeur, butler and cook. MO. 12928.

JAPANESE couple, nice private family, cook and maid, best references. Phone Santa Monica 62736.

2 JAPANESE boys, age 30, A-1 cook, butler, chauffeur, local references. Agcy. Santa Monica 24668.

COUPLE manage apartment-house, hotel. Apartment experience. MA. 4304.

WHITE reliable couple, cook, gardener, $90 month. Agency. OX. 9500.

COUPLE, experienced, cook, chauffeur, butler, uniforms. AT. 5259.

COUPLE, white, experienced, as chauffeur, butler and cook. MO. 12928.

YOUNG colored couple, reliable, drive and cook, steady. AX. 4549.

EXPERIENCED maid, houseman and gardener. Local reference. WE 7539.

HOUSEMAN or man and wife, colored, references. AD. 7390.

COUPLE or separate, Japanese, as cook and housework. HO. 2243.

WANTED—

To Rent

Miscellaneous —18

FURNISHED house, 2 bedrooms, garage. Rent $50 month, good neighborhood. Have own linen, silver, bedding. Refined family. Adults. Address L. box 113, Times Office.

WANTED by Japanese business couple, Spanish or English bungalow, 6 or 7 rooms, stucco. Furnished or unfurnished, permanent. Write to 135 W. 1st st. NEW CITY HALL GRILL.

FURNISHED house or apartment by responsible family of two from east, high ground, near cars; good porch facilities. Address J. box 467, Times Branch.

GRADUATE nurse, would like nice, comfortable room in private family, near Ocean View ave. and Carondelet. Address J. box 581, Times Branch.

COZY furnished room, by young business girl in congenial private home, Ambassador district. Address H. box 553, Times Branch.

5-ROOM FURNISHED FLAT OR DUPLEX. WH. 1126.

REFINED Jewish girl would like real home, room and board. Address H. box 327, Times Branch.

HOUSE wanted for 200 chickens. Address H. box 307, Times Branch.

TO LET—ROOMS—

Furnished, Etc.

Furnished —19-A

$6 WEEK. Studio living room, elegant, extra large, real fireplace, steam heat, phone, separate entrance. 2380 Scarff St. U car to W 23rd.

2327 S. FLOWER. 1 room, private bath, $5 per week; 1 large front room, 2 beds, private bath, shower. Men only. Phone AT. 7263.

LARGE front in exclusive new home, private bath, garage, no other roomers; gentleman, Gentile. Permanent. References. EM. 7572.

BEAUTIFUL front room, private bath, twin beds, 2 young men, will furnish to suit. Block Western Ave. bus. H car. 4900 MARATHON.

SUNNY room and sleeping porch, adjoining bath, $30. Nice home. 559 N Heliotrope Dr. H car. OL. 2090.

STUDIOS, practice rooms, $12 month up. Chamber of Arts. DR. 4717. Arapahoe at 101. L car.

LARGE sunny rooms, shower and lavatory; also housekeeping rooms. V, H cars. 751 N. Berendo, near Melrose.

LOVELY, artistic, warm, comfortable room, kitchen privileges, piano. Real home. 717 S. Burlington. EX. 9266.

CORNER room, private home, business man. $25. 1336 Sutherland st., off 1400 block Sunset Blvd.

BEAUTIFUL front, hot water in room, shower bath, lovely home. $5 week. EX. 2768. 220 N. Rampart.

$5 WEEK, large sunny room, private home, kitchen privileges. 1359 N. Benton Way. DR. 0938.

$5, DESIRABLE large sunny front room, garage, furnace heat. 119 N. HOBART.

Lovely room, business girl, or furnished apartment for 2. Very reasonable. 635 N. Irving Blvd. GR. 0349.

$4-$7—BEAUTIFUL singles and doubles, lobby, phone, parking, garage. Homelike. U, V cars. 1195 W. 28 St.

NICE large room in real home, reasonable. 1631 Winona Blvd., Hollywood.

LOVELY front rooms, phone, parking. HOMELIKE. 620 S. Catalina.

$5 WEEK, nice room, Hollywood home of 2. 411 N. Croft. OX. 9640.

IOWA widow, share apartment with lady. 3151½ W. 9th St. DU. 2820.

$3 AND $4; sunny, airy rooms, parking. 941 W 18th St. AT. 5581.

PORCH, room, $1.50 week. Rear house. 1630 Shatto st., near Union.

DESIRABLE front room, private bath, 2 young men. DU. 0679.

ROOM or sleeping porch, twin beds, for men. 459 S. Serrano. WA. 5237.

$16-$20. Large front room. All home privileges. 947 S. Park View. DU. 5013.

Large sunny front room, private home. Gentleman. 126 S. Oxford. DU. 9776.

$5, $4.50. LOVELY rooms with hot and cold running water. 1317 S. Westlake.

COMFORTABLE room, connecting bath, private home, $3.50. 232 W. 50th St.

LUXURIOUS room, bath. Private home. $35. HE. 8470. 1177 N. Ardmore.

ROOMS with or without breakfast, clean. $3, $4, and $5. [illegible] W. 55th.

LARGE FRONT ROOM, private bath. ON ST. ANDREWS PL. WA. 9377.

$3.50-$4. Unusual, homelike, good beds, walking distance. 1012 W. 4th st.

$15—ROOM to employed lady or man. 4440 VICTORIA PARK DR. WY. 1077.

$4 UP, large clean rooms. 1½ blocks Westlake. 831 S. Grand View.

$5 SUNNY room, 1 or 2, hot water, garage. 200 W. 84th st. AX. 7038.

$5-$6, front room, private bath, phone, parking, garage. 2739 BUDLONG.

552 S. Gramercy Pl., pleasant rooms, connecting bath, unit heat. EX 5055.

ROOM, private family, near Ambassador, shower, bath. WA. 3854.

$16—ANY part of desirable home, near Beverly. 145 N. Park View.

LARGE, quiet front corner kitchenette, garage, close in. DR. 5683.

412 S. ALEXANDRIA. LARGE SINGLE ADJOINING BATH. $20.

FINE clean front room for lady. 734 S. New Hampshire. S. N. V cars.

LARGE room, close in, home comforts, reasonable. MU. 9403.

SUNNY room, garage, home privileges. 3 cars. 3836 WALTON. RE 4687.

CORNER room, private entrance, hot water. Garage. 1110 W. 56th st.

SUNNY, richly furnished room. D. R. H cars. 433 S. Bonnie Brae.

LARGE front room, private bath, on St. Andrews; gentleman. WA 9377.

Hotel Rooms —19-B

$1 DAY—235 S. HOPE

Remember this address because it represents one of the most up-to-date hotels in the city. Large airy rooms, entertainment, cards, etc. 235 S. HOPE ST.

THE ROSSLARE

6th and Oxford at Western. Rates $1.50 per day up. Special weekly and monthly rates. R car. FI. 2591.

$1 Day up—$6 Week up

COLONIAL HOTEL

514 S. Westlake at 6th Street.

$1 Heart City $5 Week

200 rooms, also shower, tub. 24-hour. Victoria, Addington, 7th and Hope.

ROOMS, $3 and up, hot and cold water, homelike lobby. A real workingman's home. Goodyear Hotel. 5535 S. Central. AD 9120.

FREE RENT, 1 WEEK. Hotel Melrose, 130 S. Grand Ave. 24-hour service, free parking. [illegible] with bath, $3 detached. [illegible]

$1 Day — El Rey Hotel

$4-$10 week. New 10-story fireproof. 311 E. 7TH ST. MA. 1561.

REDUCED RATES to permanents.

New Grauman Hotel

675 N. Kenmore. H car. OL. [illegible]

$25 THE SAHARA $25

Richly furnished, maid service. Free auto park. 1020 S. Kingsley. L car.

50c A DAY, every room shower. New Hotel Modoc. 619 Towne Ave.

WENTWORTH HOTEL, 141 N. Flower. $3 — a week and up — $3.

$1 UP, $4.50 week up. Newly furnished. Downtown. Rookwood, 750 S. Olive.

$5 WEEK, WITH BATH, $7—CONGRESS HOTEL, 729 W 8th st.

Housekeeping Rooms —19-K

$3, $3.50, $4, SINGLES, continuous hot water. Clean. Homelike. Free light, gas, parking, adults. 1137 W. 1st.

929 W. 9TH st. Walking distance. $3.50 up, everything furnished.

$1.75 week; 2-room house, $2.50; 3-room, $3.50. 2168 E. 10TH ST.

TO LET—ROOMS—

Furnished, Etc.

Housekeeping Rooms —19-K

$3, $3.50, $4, SINGLES, continuous hot water. Clean. Homelike. Free light, gas, parking, adults. 1137 W 1st.

$4.50-$5. 1 block Westlake. Light, airy, running water. 821 S. Lake st.

IN WILSHIRE home, bedroom, bath, kitchen. 915 S. Manhattan. RO. 4424.

TO LET—ROOMS—

And Board —19½

ENVIRONMENT OF CULTURE and beauty. Excellent meals. Wilshire-Hancock Park district. Bridge, dancing, musicales. References exchanged. $55 up. WY. 2910. 716 S. CLOVERDALE AVE.

$9 WEEKLY $17

GARLAND HALL HOTEL

Off 1200 block on W. 7th st.

726 S. GARLAND. TRinity 3528.

QUIET neighborhood, home privileges, all conveniences, good cooking, best service. Extra good care given if necessary, to elderly people. 1302 W. 46TH ST. UN. 2849.

HOME comfort for elderly and semi-convalescent people. Sunny outside rooms, excellent table. Auto service. 568 Heliotrope Dr. MO. 11102.

NICE front double room, showers, hot water, free phone and parking, young folks, radio, cards, games. Bountiful meals. 970 Menlo. WA. 4150.

$40-$55 Attractive vacancies, one with private bath, delicious Southern meals, garage. 3006 Wilshire Blvd. DR. 9940.

LAKEVIEW HOTEL

2215 WEST 6TH STREET

AMERICAN OR EUROPEAN PLAN

2 ROOMS, lovely home, meals optional, every convenience, reasonable. Prefer gentlemen. 1518 S. St. Andrews Place.

REAL HOME for young business people. Single and double rooms, twin beds, adjoining bath. $45 up. Music, bridge. 622 S. HOBART. WA. 6886.

LOVELY rooms, single and double, running water, connecting bath, delicious meals. EX. 4457. 980 Menlo.

505 S. OCCIDENTAL, ON BEAUTIFUL BOULEVARD. SLEEPING PORCHES. BUSINESS GIRLS ONLY. DU. 7009.

REFINED lady has room for gentleman or lady in her home. Meals optional. GL. 3867. Call a.m.

$12.50 Private home, sunny room, excellent meals. 737 N Edgemont. MO. 12730.

$10 per week. Just opened. Close to 2 car lines. 976 S. Westmoreland ave. WA. 5011.

ROOM and board. Private family, 1 or 2 people. Lovely home, quiet. [illegible] Scott Ave., near Glendale Blvd.

$10.50. SMALL SINGLES. EXCELLENT MEALS, GARAGE. R. S CARS. 432 S. ALEXANDRIA.

VACANCIES IN ATTRACTIVE Wilshire home, excellent meals, reasonable. 223 S. Alexandria. WA. 5980. S car.

$10—BEAUTIFUL room, twin beds, shower, garage, A-1 meals. Also single. 338 S. HOBART.

$35 TO $50. HARVARD CLUB, home cooking, radio, piano, dancing, parking. 741 S. NEW HAMPSHIRE.

DOUBLE ROOM, TWIN BEDS, PRIVATE BATH, HOME COOKING, parking. 683 S. Catalina. DR. 5710.

$9.50—$65 Wilshire Place, corner room, shower bath, twin beds, delightful meals, dormitory, vacancy. FI. 3854.

NURSE girl, best care for convalescent and elderly. EM. 1368.

$15—SUNNY room, private bath, excellent meals. 1803 N. Gramercy Pl.

$8.50, NICE ROOMS, BUSINESS PEOPLE. 638 S. ARDMORE. EX. 1034.

$47-$65. In exclusive home, excellent in every way. 550 S. HOBART.

IDEAL room, board, elderly or semi-invalid. 3443 S. Figueroa. RI. 2757.

$40 UP Real home, doubles, singles, A-1 meals. [illegible] Iroso near Wilshire.

EXCLUSIVE home for elderly ladies, references exchanged. OR. 7233.

$10—$17.50. ELDEN TAVERN, fine food, home atmosphere. 1041 Elden.

PRACTICAL nurse, care semi-invalid, private home, high location. CA. 7719.

$9 UP. 957 Beacon, sunny double, single, best family table. EX. 0109.

500 S. HARVARD, corner room, adjoining tile bath with shower. WA. 2180.

$45-$50, singles, doubles, BEST MEALS. 722 S. St. Andrews Pl. WA. 7984.

$45-$50—Lovely front room, best meals. R car. 515 S. ALEXANDRIA.

$7.50 UP. Nice HOME. 3 MEALS. FREE PARKING. 1231 S. UNION.

LITTLE flower rest home. Convalescents and aged. Moderate terms. RO. 1804.

$8—Room, board couple. 3202 W. 18th between Arlington & 3d av. EM. 7289.

NURSE has lovely single room, best care, very reasonable. UN 9414.

Rooms, Board for Children—19¾-H

REDECORATED rooms, private home near Manual Arts High. 1 or 2 school age, room for parents. VE 4095.

BEST of care for baby by day. 60c day. 342 E. 30th. RI. 4337.

NURSE'S home, children 2-6, room parent. 1424 N. Hobart. HE. 1798.

KINDERGARTEN children boarded, apartment for parents. DU. 3483.

NURSE will take small child, supervised play, scientific diet. TH. 1620.

CAPABLE experienced woman will take children by day. RE. 6821.

REFINED home, mother's care, near school. 623 N. Rossmore. GR. 7927.

ANNOUNCEMENT

The following subdivision of Rental Columns will enable Times' readers to more quickly locate the place they want to rent.

West and Northwest

Includes all west of Main street and all sections north of Jefferson street. West Adams, Pico Heights.

South and Southwest

Includes all south of Jefferson street and west of Main street—Vermont Square, Manual Arts, Angeles Mesa, Goodyear district, etc.

East and Southeast

Includes all east of Main street and south of Mission Road—Hollenbeck Heights.

North and Northeast

All north of Mission Road and east of Glendale Boulevard. Elysian Park, Highland Park, Lincoln Heights, Garvanza, Glassell Park, Huntington Drive.

TO LET—APARTMENTS—

Furnished

Miscellaneous —21

New Apartments

Very low rentals for attractively furnished apartments, including gas, light, maid and janitor service, electrical refrigeration.

$45 Edgemont Manor $75

1716-1724 No. Edgemont. Garage service.

$45 Beacon Arms $80

918 So. Beacon ave. A home downtown.

$40 Uptown Arms $60

1810 W. 12th st.

$40 National Hoover $60

604 No. Hoover st.

IN GLENDALE

$35 Jackson $55

115 No. Jackson.

$65 Glen Abbey $65

325 E. Garfield ave. Garage in basement.

THE ABINGTON

Spacious corner doubles, $30. Luxurious new furniture, beautiful tiling, steam heat, elevator, Frigidair. Large closets, inner spring mattresses on finest coil springs; extras included. Close in on H car. 415 E. ADAMS ST., LOS ANGELES.

CHESELTON APTS

923 S. Park View st. Quiet and refined, near Westlake Park. Luxurious singles, $40 up. Frigidaire, light, heat, weekly service included. N car. Phone DR. 9876.

$16 MONTH. Want congenial lady to share my nice apartment. Christian Scientist preferred. A car. 1945 1-4 W. 23RD ST. RE. 6338.

$30. SUNNY double, separate entrance, garage. Prefer girl attending Polytechnic Evening High. RO. 5182.

West and Northwest —21-A

BERENDO ST., 209 NORTH. Artistic 3 rooms. Landscaped terrace entrance. Frigidaire, adults. WA. 8147.

SUBLET beautiful 4-room, 2 bedrooms, oriental rugs, grand piano. 211 S Fuller, Apt. 2. WY. 4730. OX. 7165.

$35 SINGLES. $50 doubles. Newly decorated, electric refrigeration. Rosewood Apts., 4156 Rosewood. H car.

$25 UP. RUTLAND APT. HOTEL. 24-hour switchboard. Just remodeled. 1899 S. Main at Washington.

$25 Month. 433 S. Hope

Sunny, outside. 1 block to Biltmore.

Apartments—$30 to $500

Rent Bureau. 3683 Wilshire. [illegible]

WILSHIRE Apartments. 671 S. Coronado. Doubles, triples, newly decorated, refurnished. Hotel service.

LARGE modern single and doubles. EXTRAS INCLUDED. 140 S. ROXBURY DR., Beverly Hills. OX. 2709.

$30—Singles. $40 doubles, steam heat, Frigidaire. Turquoise Apts. 631 S Bonnie Brae. DR. 9318.

$30-$40. Double and single, overstuffed, 5c car, fine place for business people. 1922 Santa Ynez St.

$27.50 CLYDOLA APTS $30 Singles, overstuffed. 410 N. Coronado.

$30—3-room modern, steam heat, parking. C car to Lucas. 1425 W. 4th st.

$30 BEAUTIFUL large double, separate entrance. 250 S. CORONADO.

SPACIOUS DOUBLE. 2816 Sunset Pl. between 7th-Wilshire. GL. 5686.

$27.50. LARGE sunny singles, overstuffed. 692 S. Valencia. H-R-S cars.

WANT girl to share apartment with business girl. WE. 6729.

LOVELY singles south of Ambassador. $28 up. 911 S. Kenmore Ave.

$50. LARGE doubles. Frigidaire. Extras included. 3518 Glenhurst. OL. [illegible]

$35-$45 ALVERSTONE. Frigidaire, extras included. 443 S. Hartford.

SINGLES and doubles up to the minute. $40, $50. NO. [illegible] NO. 4511.

TO LET—APARTMENTS—

Furnished

West and Northwest —21-A

IN HOLLYWOOD

Singles $50 Doubles $70

IN THE VERY DELIGHTFUL

LA PALMA

800 N Las Palmas. GR. 7450

A beautiful 4-story corner brick building with genuine Frigidaire, elevator, fully tiled baths, gorgeous lobby, convenient to theaters, shops and transportation. Mrs Marble, manager.

THE CHANDELLE

We have 2 very choice single apartments for rent at very reasonable rates. This building is one of the very outstanding in point of convenience of location, close to stores, garages and downtown cars. The furnishings are beautiful and artistic and everything is well kept. Weekly cleaning and laundry included. Come and see them. You will be happily surprised.

325 SOUTH GRAMERCY PLACE.

GRAND OPENING EL CARLOS APTS.

812 S. WESTLAKE.

Singles, $40 up.

Doubles, $70 up.

We will appreciate an opportunity to show you!

The "Aldershot"

Singles at $37.50

IN THE HEART OF THE

Ambassador District

AT 147 SO. NORMANDIE

in a strictly modern 4-story brick building with Frigidaire, elevator, roomy dinettes, south exposures, beautifully furnished throughout. Lights, gas and heat included. Mrs. Durand, manager. WA. 6074.

A DOUBLE AT $175

IN THE ULTRA-LUXURIOUS

LOS ALTOS

4121 Wilshire Blvd., corner Bronson. A very desirable, beautifully furnished double apartment with Frigidaire, fully tiled bath with stall shower, hardwood floors. And all in the highest-class apartment-hotel in Los Angeles, with public dining-room and commissary. Ask Mrs. Blackwell, the manager, to show you apartment 108. DR. 8881.

THE LANGHAM

715 S. Normandie Ave.

2, 3, 4-room apartments

WITH HOTEL SERVICE

Swimming pool, dining room, beauty parlor, commissary.

BLANCHE BRYSON, Mgr.

$27.50 $40

SINGLES DOUBLES

Overstuffed, tile, large dressing rooms, including gas, lights and Frigidaire. Take S car to 7th and Rampart.

ARISTO APTS. DU 7006

672 S. RAMPART

THE GARFIELD

526 SO. OXFORD

WILSHIRE DISTRICT

New, modern, exclusive singles, doubles. Reasonable. Week or month.

YOU ARE INVITED TO INSPECT.

Walking Distance

NEW CHARLOU APTS.

LARGE SINGLES AND DOUBLES.

Finest close-in apartments, at reasonable rates. 821 GREEN AVE. near 8th and Valencia. DR. 8654.

Home Atmosphere

GRAMERCY MANOR

Latest in every detail, 2, 3, 5-room apartments at reasonable rates, in a residential district. Free garage. 1327 S. GRAMERCY PLACE.

When Winter Comes

You'll appreciate our steam-heated, modern, light apartments, singles, doubles. Janitor, maid service.

THE BROWNLEIGH

626 St. Paul. 3 blocks west Figueroa.

1 WEEK'S CONCESSION

$40 ARDMORE APS. $70

Singles, doubles. Lobby, recreation room. Patio garden. Free parking. Economy without cheapness. 437 N. ARDMORE.

THE VERY BEST

1332 S. HOPE ST.

Furnishings, service, comfort, location, unexcelled. New, fireproof, finest downtown. Doubles $65 up, singles $45 up.

PRESIDENT APT.

689 S. UNION DU. 2101

Bachelors, $35, singles, $60, doubles, $100 up. Walking distance downtown. MRS. S. P. CHESLEY, MANAGER.

LAYDEN HALL APTS.

$65 AND UP—JUST OPENING

2041 N. Vermont ave., near Los Feliz Boulevard. BEAUTIFUL singles and doubles with twin beds.

NEW LIBRARY APTS.

Opposite new library on Flower. Very close in, strictly first-class. 519 SO. FLOWER. MA. 6362.

SHELDRAKE APTS.

511 S. Oxford. R car. EX. 5458. Beautiful large singles and doubles. Shopping district convenient. Garage.

$45 UP WALKING DISTANCE

NEW beautifully furnished apartments. Maid service, all extras included.

COMMANDER, 1247 INGRAHAM

Twin Bed Singles

Stall shower, wonderful closet. Excellent service. Picardy Apts. 109 S. NORMANDIE. S CAR.

MARIPOSA LODGE

Unique apartments, bedroom, gardens, miniature golf, refrigeration service. $55 up. 1014½ N. Mariposa.

4-ROOM SUITE

2 bedrooms, all conveniences; moderate rental. Extras. RUTHONIA APTS., 341 S. Gramercy Pl. EX. 2755.

5-ROOM upper duplex. Are you looking for a quiet home, sunshine, air, ventilation, modern? Adults. $65. EM. 4485. 2300 West Blvd., one block south Washington.

$25 UP LINDEN APTS.

UNDER NEW MANAGEMENT

Singles, doubles, new, overstuffed. Also sleeping rooms. 1210 W. 8th st.

$28 UP. LOLA APARTMENTS. SINGLES and doubles, overstuffed, steam heat, switchboard. 2622 SAN MARINO off Hoover, between 9th and 10th.

$70 Up—Front Doubles

Twin beds. Attractively furnished. Includes Frigidaire and extras. 129 N. Oxford. RE. 5088.

$45 New Santa Maria $55

Luxurious, large Spanish singles. Tapestry, Frigidaire, Service. Extras. 187 S. ALVARADO ST. D CAR.

$35 Up—Large Singles

Frigidaire, extras included. Wilshire district. 207 S. Berendo. S car.

SHERBOURNE APTS.

Front double, Frigidaire. Extras free. 433 S. SHERBOURNE DR. OX. 0765.

DEVON APTS. 514 S. UNION DRIVE

CARLTON APT. 526 S. UNION DR.

Singles $40; doubles $60; Finer furnishings. Electric refrigeration.

NEW STUDIO

Dining room, patio, garage. Monterey furniture. WY. 7209.

4-ROOM and patio, beautifully furnished apartment (until Jan. 1st.) THE GRANADA, 672 S. Lafayette Park Place, Studio No. 37. DR. 3718.

$35 Up, Barbara Worth

Modern singles, doubles. Frigidaire. Extras included. 407 S. HOPE ST.

$16 MONTH. Want congenial lady to share my nice apartment. C.S. preferred. A car. 1945 1-4 W. 23rd st. RE. 6338.

$35 Jessie Apts. $45

Clean apartments. Frigidaire, maid service, extras free. 1322 S. Catalina.

MERIDIAN APTS.

Double and singles, private entrance. Every convenience. Reasonable. R car. 4453 W. 4TH ST., corner Wilton.

THE TRAYMORE

523 S. RAMPART. DUnkirk 0560.

$28.50. LARGE corner singles. Extras, tile features, dressing-room, fine view. 831 LUCILE. OL. 2485.

VILLA CINTRA—$85 UP

430 S. Cloverdale. Unusual 3 and 4-room apartment homes. Balconies.

$30 New Benton Way $35

Extras. 337 N. Benton Way. Garage.

$35 — NEW JUANITA APTS. — $40

Extra large modern singles. Spanish; Frigidaire, extras. 1082 W. 30th st.

$30 COSY SINGLES. $32.50. Modern; tile bath and shower. Frigidaire. Close in. U car. 1005 W. 23RD ST.

$25—$27.50 SINGLES, dressing rooms, breakfast room. Overstuffed. 1934 NEW ENGLAND. AT. 5056.

$32.50—Hillsdel Apt. $50. Single, double. Frigidaire, extras. 448 S. Lake St. H. R. D cars. Westlake Park.

JUST OPENED, beautiful singles, doubles. 120 S. Rexford, 120 N. Swall Dr., Beverly Hills. CR. 9652. CR. 7316.

$30 UP. VASSAR ARMS. Frigidaire service, gas, lights. 2529 W. 4th st.

$30—LOVELY sunny double, overstuffed. 155 S. Manhattan Pl. S car.

$60. FRONT double. KIORA APTS. Extras included. 437 S. Hartford.

$30, FINE, ROOMY APARTMENTS. 5c RED CAR. 1614 SUNSET BLVD.

TO LET—APARTMENTS—

Furnished

West and Northwest —21-A

"LA SEGOVIA"

WILSHIRE'S MOST EXCLUSIVE AND ULTRA MODERN APARTMENTS

SUBTERRANEAN GARAGE

SERVICE DE LUXE

SINGLES, DOUBLES AND 4-ROOM SUITES

NOW AVAILABLE

849 S. GRAMERCY DR.

MRS L. W. REITZ, MGR.

GRAYSTONE

HEART OF WILSHIRE DISTRICT

Large Corner Single.

Also corner double, 2 baths.

520 S. HOBART BLVD.

WA. 9640. R car. Wilshire bus.

Ivy V. Bell, Manager.

THE CASSANDRA

433 S. Alexandria. R-S car.

Large, luxuriously furnished triples, doubles, singles and hotel rooms. Ambassador District.

FAIRVIEW APTS.

3-room double. Reduced from $90 to $70. Upper corner. Large living room. Frigidaire. Lots of fresh air and sunshine. Corner Cerritos and Wilcox. HE. 6794.

LEDERLE APTS.

238 S. Alexandria

Beautifully furnished double

SOUTH FRONT APARTMENT

GARAGE OPTIONAL

$47.50 Stacko Apts. $50

2500 SOUTH HOBART

Twin bed singles, Frigidaire, real steam heat, extras included. Maid service. A car, Western bus.

TUFFORD ARMS - New

Singles, doubles, twin beds, extras. 2 blocks west of Western, block south of Wilshire. 712 S. WILTON.

ELKS VIEW ARMS

Westlake Park. [illegible]-$90. Extras. Modern. Refined. 513 S. Parkview.

Wilshire Place Apts

3892 WEST SEVENTH STREET

Singles. Doubles. Refrigeration.

$35 CHARLES APTS. Desirable single, unit heat. 1245 N. BERENDO.

4 LARGE beautiful rooms, adults. $65. 418½ S. REXFORD, Beverly Hills.

$30 UP Singles, gas, light, parking free. Adults. 400 N. WITMER ST.

$5. LARGE, sunny apartment, lights, gas, parking. 1829 So. Flower.

SINGLE AND DOUBLE, steam heat. Close in. 1337 SHATTO ST. EX [illegible]

$25 UP Singles, doubles, steam heat, extras, close in. 1142 W. 10TH ST.

Hollywood —21-W

DISCOVER THE LUXURY OF

Two Bath Doubles

IN THE LUXURIOUS

CASTLE-ARGYLE

Situated in the very heart of Hollywood, with Frigidaire, garage, commissary, 24-hour switchboard and hotel service; and all in a gorgeous seven-story fireproof building, furnished throughout by Barker Bros.

Singles from $100 up to $125

Doubles (1 bath) from $175 to $225

Doubles (2 baths) from $175 to $240

Suites (5 rooms, 3 baths) from $275 up. All include garage.

1919 N. Argyle. HO. 2143

Mrs. Katherine Waterhouse, Mgr.

Chateau Marmont

8221 SUNSET BLVD.

Southern California's finest furnished apartment building, concrete and steel. Subterranean garage. City, Ocean, Mountain View. Singles, Doubles, Triples. 24-hour service. Inspection invited. ATTRACTIVE RATES. OR. 3171.

THE HASONIA

5640 FRANKLIN AVE.

If you are looking for all the comforts of a quiet home we have it. Tennis court, roof garden, patio, steam heat, 24-hour switchboard and garage service. Doubles and one triple. Fireproof and Soundproof. ELENA NIXSON, Manager.

LANEWOOD

JUST COMPLETED

Exclusive residential, distinctively furnished, spacious apartments. Ideal surroundings. Absolute quietude. Heart of Hollywood. Only 2 very attractive doubles available. 7063 Lanewood Ave. 1 block North of Sunset at La Brea Ave.

Close to Everything

Casa Verde and Feliz

$50 $60 $70 $80 $90

Modernized Spanish furniture, singles and doubles, floors carpeted, tile bath, shower, refrigeration, light kitchens, good management. Free lot to park car on. 1641-1645 N. ALEXANDRIA AVE.

$27.50 $27.50

SINGLES

Overstuffed, tile, large dressing-rooms, including gas, lights and ice. Take red car, Santa Monica and Western.

SIGNAL APTS.

5425 SANTA MONICA. GL. 1231.

NEW

Spanish design DOUBLES

Extras included. $60. Quiet.

5613 VIRGINIA. GR. 0878.

$65 $90

BANBURY MANOR

1730 N. EDGEMONT ST.

IDEAL LOCATION

LARGE DOUBLES, GARAGE.

McCadden Arms

UNDER NEW MANAGEMENT

Singles, doubles, light, gas, phone, Frigidaire, maid service included.

CENTER OF HOLLYWOOD

1523 N. McCADDEN PLACE

Casa De Contenta

3 TO 8 ROOMS

MRS. WALLACE REID'S

Swimming pool, gymnasium, garage, cafe. 1345 N. HAYWORTH.

BEAUTIFUL studio apartment, entire north wing, luxurious. Oriental rugs. Large fireplace, 17-ft. ceiling, open stair, separate entrance, quiet, convenient location, garage. $115. 1156 N. CURSON. GL. 9271.

$35—Best Value in L. A.

BEAUTIFUL LARGE SINGLE

All outside rooms. Frigidaire.

Lovely location. Quiet home.

1831 N. NEW HAMPSHIRE.

$250. Exquisite newly furnished 4-room home in finest new apartment building in beautiful West Hollywood; garage, private sun porch, mountain view; ultra modern conveniences. CR. 3334.

$50 The Palm House $75

A splendid bargain in a perfect location for those desiring the latest in apartment homes. Don't fail to see these first. 1644 N. WINONA.

$40—La Casa Bella—$60

Attractive singles and doubles with all modern conveniences. 4816 FOUNTAIN AVE. "C" CAR.

$55—CHEREMOYA—$60

Large singles and doubles. Frigidaire. Private phone. Extras included. 5987 FRANKLIN AVE. GR. 3251.

1516 N. NORMANDIE

DON ELAINE APTS

$45-$75, modern singles, doubles.

$55 UP. THE TAMARIND

New singles, doubles. Extras included. 1756 N. Tamarind ave. 1 block west of Bronson, off Franklin ave.

$35. SUNNY singles apartment court, extras, refrigeration, parking. 760 3-4 N. Van Ness, near Paramount. R.-K.-O.

ST. Katherine. The house noted for refined environment and cleanliness, modern singles at reasonable rates. 6534 Fountain Ave. HO. 5684.

$30 UP. WILLOWBROOK APTS. Large sunny, near Vermont-Santa Monica. 1003 N. New Hampshire.

$30-$40. Double and single, overstuffed. 5c car, fine place for business people. 1922 Santa Ynez st.

AMOR ARMS. 1759 Orchid. Heart of Hollywood. Singles, doubles, triples, bachelors, special rates. HO. 7173.

Upper 2-room, kitchen, bath, sun room. 607 N. St. Andrews Pl. HE. 5183.

PAULOU. Quiet front renovated single. $28. 1635 N. Alexandria.

$35 BEAUTIFUL modern singles, near car and bus. 1423 N. MARTEL.

$60. Beautiful large double. Near Fox studio. 5617 Fernwood. HE. 2588.

$27.50-$35. Ladies only, singles, gas, lights free. 4671 Hollywood Blvd.

$35 SUNNY double, real bedroom, includes garage, phone. 1758 WINONA.

BEAUTIFUL singles and doubles. 5323 MONROE ST. Western ave. car.

$40. NEW singles. Maid service. Frigidaire. 1188 N. Alexandria. NO. 8344.

$40. 3 ROOMS, near VINE. ½ block Pantage Theater. 1825 N. Argyle.

South and Southwest —21-B

$25 FOR 3-room, $20 for 2-room. Linen, lights, adults. 205 W. 47th Pl.

TO LET—APARTMENTS—

Furnished

South and Southwest —21-B

NEW PHILOW MANOR

Ultra modern. Very lowest prices. Frigidaire, light, gas, shower, maid, laundry included. 532 W. 50th st.

$32.50—MARY ALICE APTS. $42.50. Front singles, doubles, Frigidaire, overstuffed, tile bath, shower, garage, near F car. 1015 W. 85th st.

$25. LILLY APTS. 102 W. 38TH ST. Modern singles, corner doubles, overstuffed, steam heat, single rooms. $4 week. No extras. O, M, H cars.

CASA Blanca, sunny, comfortable, new management, near Exposition Park. Garage. $25-$40. 3806 S. Broadway.

SUNNY double, also single. Dinette, shower, refrigeration, service, 4 cars, bus. Leeds Apts. 3901 S. HOBART.

$45, new completely furnished apartment, electric refrigeration, hot water; light, airy. 1703 W. 38th st.

NEW singles, Frigidaire, tile bath, phone. 1241 W. Santa Barbara.

3 rooms, garage, extra bed. $30. F. M. U cars. 911 W. 55TH ST.

4 ROOMS, $35. Phone, light, garage. Also 2-room $20. 346 W. 53rd St.

$22.50, $25, $32.50, 2-3 rooms, gas, lights, phone free. 1357 W. 37th Pl.

North and Northeast —21-F

3 ROOMS furnished $20; free hot water. Garage. 150 N. THOMAS.

$25 to $35. 2, 3 rooms. Hollenbeck Park Apts. 1949 E. 4th st. AN. 6039.

TO LET—APARTMENTS—

Unfurnished —21½

SUB-LEASE and save half.

4-room apartment. Two bedrooms and one bath. Steam heat. Garage in connection that goes with the lease. Concrete, fireproof building in an excellent location. I am leaving the city and will take half rates on my unexpired lease. You can get excellent rates on an extension of my lease, which will make your total cost for 16 months many dollars less than the apartment is now renting for. A bargain for someone. Phone ORegon 3481.

EL MIRADOR

NOW OPEN

4 AND 5 ROOMS

8-ROOM ROOF BUNGALOW

SUBTERRANEAN GARAGE.

1302 N. Sweetzer, corner Fountain ave.

NEW RENTALS

IN ALL SECTIONS OF L. A. and vicinity. REASONABLE. CALL MR. MASON. TR. 7921.

BRAND NEW SINGLES

Distinctive, wall bed, dinette, Frigidaire, extras included. Near Vermont. 1537 W. 21ST ST. RE. 7277.

ARNOLD PLAZA

4 rooms, refrigeration, steam heat, service. 1500 W. 9th st. WA. 1941.

$45—$47.50. Front apartments, 3 large rooms, bath, hot water, Frigidaire, garage included. 314 N. SIERRA BONITA near Beverly.

3-4 room upper modern. Frigidaire, tile, extra bed, bus and car. $35. 4351 NORMAL AVE. MO. 18116.

ULTRA modern 4-room. Reasonable. 2856 Francis, between 8th and 9th at Vermont. DU. 9767. HE. 9268.

4 ROOMS, modern, $32.50; hot water free. Fine location, high, clean; good service. OA. 4268.

3-ROOM FRONT, living-room 14x20; unusually attractive, unit heat, Frigidaire. 619 S. COCHRAN AVE.

$37.50. Lovely 3 rooms, 1 bedroom, Frigidaire, lovely district north of Wilshire. 8433 1-4 Blackburn.

NICEST PLACE for the money in L.A. 4 rooms, modern, Frigidaire, garage, garden. $50. S car. 230 S. Hobart.

3 ROOMS, Frigidaire, range, garage; southeast front. 133 N. Kenmore.

3 sunny rooms, near Ambassador. 3088 W. Ninth st. $40. DR. 7492.

$45—FRONT double, refrigeration, hot water, garage. 738 S. Spaulding.

NEW, artistic, 4-room front. Extra bed. Frigidaire. 129 S. Edgemont.

NEW, MODERN, 3 rooms, dinette, garage. 834 S. Orange Grove. OR. 9080.

VENDOME TERRACE, 344 S. Vendome. Single. Frigidaire. $27.50.

$35. LARGE DOUBLE. Extra bed with garage. 1327 N. KINGSLEY DR.

RENTAL SERVICE for unfurnished apartments, flats, houses. TU. 7979.

TO LET—FLATS—

Furnished

West and Northwest —22-A

3 AND 4 rooms, $30-$35, suitable to sublet. 119 N. Flower. MU. 3097.

5-ROOM lower flat, grand piano, electric refrigerator, tile shower, etc. Reasonable rent. 534 Heliotrope Dr.

5-ROOM, sun room, General Electric. Wilshire district. EX. 9666. 10 to 3.

5 BEAUTIFUL rooms, $150. 2 baths, piano. 670 S. Manhattan. HE. 8093.

5-ROOM upper duplex. Are you looking for a quiet home? Sunshine, air, ventilation, modern. Adults. $65. EM. 4485. 2300 West Blvd., block south Washington.

5 ROOMS, new, unusual furnishings, twin beds, sun porch, refrigerator. $100. 821½ S. Kenmore. VA. [illegible]

5 ROOMS, new, lovely, Frigidaire, dishwasher, bargain. 739 N. Occidental Blvd.

5 SUNNY rooms, unit heat, Frigidaire. 140 N. Almont Dr., Beverly Hills.

5 ROOMS, new, richly furnished, refrigeration. 3628 Leeward. DR. 3539.

5 ROOMS, twin beds, Orientals, Frigidaire. 539 S. Catalina. EX. 7784.

5-room exclusive Wilshire, $85. Artistic. New furniture. 3869 W. 8th. FI. 4904.

3-ROOM upper, overstuffed. 3 beds, near cars. $40. EM. 6324.

5-ROOM lower, nicely furnished, tile; garage. 2314 W. 21st st. RO. 2443.

4-ROOM lovely lower, elegantly furnished. 216 N. Edgemont. $55.

LA BONTE & RANSOM

GL. 3161. 136 N. Larchmont.

4-ROOM upper, $35, in attractive home, private entrance, garage. Vicinity Washington-Western. RO. [illegible]

4 LOVELY ROOMS, $35. OVERSTUFFED. GARAGE. 4643 FOUNTAIN.

4-ROOM, $35. See this. Call a.m. or after 7 p.m. 450 Rosemont. DU. 7872.

4-ROOM lower, overstuffed, electric refrigerator. $40. 1920 W. 22nd St.

4 rooms, new, extra bed, close in. 461 S. Boylston. D car. HE. 5853.

4 large rooms, well furnished, adults. Close in, 2 cars. 818 W. 17TH ST.

APARTMENTS FOR RENT

WHY NOT BE COMFORTABLE

Westwood Village model apartment center near Wilshire Boulevard in the shadow of University.

SWIM BEFORE BREAKFAST

Enjoy our eighteen-hole golf course (2 games each week free,) free tennis courts and children's free playground. Special rates for saddle horses. 15 lines of transportation. Live in cultured environment. Furnished apartments, $55 to $95. Drive out Wilshire or Santa Monica to Janss Investment Corp., 1081 Westwood Boulevard, or phone OX. 1137.

LADY will share lovely new 5-room home with teacher or professional woman. Radio, piano. Near cars and Beverly and Sunset bus. M.E.S. School Journal. Trinity Hotel.

Hollywood —22-W

3 LARGE sunny rooms, bedroom, beautiful grounds. Frigidaire, block north Hollywood boulevard. 1832 WHITLEY.

4-ROOM upper with sleeping porch, garage, near park. 840½ W 40th Pl.

South and Southwest —22-B

5 LOVELY rooms, attractively furnished, near University and high school. Inquire 633½ W. 40th Pl.

North and Northeast —22-F

4-ROOM, neat, sunny, upper duplex, 2 beds. $35. 216 N. AVE. 61.

TO LET—FLATS—

Unfurnished

West and Northwest —23-A

9 LARGE rooms, S. Windsor, 3 baths, sun room. Beautifully curtained throughout. Adults only. Very fine value.

C. W. Patterson Co. Ltd.

558 S. Western at Sixth. DR. 1115.

8 ROOMS, upper duplex, 2 baths, large sunny rooms, Frigidaire, unit heat. $90 month. 850 S. Curson near Wilshire Blvd. Also 7 ROOMS same description. 431 N. Orange Drive. $125. WA. 1474.

8 ROOMS, prominent corner in residential section of Wilshire district. Has appearance of palatial residence rather than stereotyped flat. Unusually large rooms. Wonderful closets, drawer and shelf space. 3 bedrooms, tub bath and stall shower, steam heat, latest model Frigidaire. Garage. An ideal home with congenial neighbors for quiet. Gentile adults. Owner occupant. Open for inspection. 100 S. Mariposa ave. at 1st st.

6 ROOMS, 3 bedrooms, 2 baths, patio, sleeping porch. 223 S. Orange Dr. OL. 9765.

6-ROOM, $35; near grammar and high school. 221 S. Union ave. DR 2659.

6-ROOM FLAT. SUNNY; RENT REASONABLE. 524 S. HOBART.

6-ROOM FLAT. SUNNY; RENT REASONABLE. 524 S. HOBART.

5 UPPER sunny, 2 bedrooms, garage, shower, tile. $47. 1922 S. Western Ave.

5 rooms, Beverly Hills, ground floor. Real fireplace. Spanish. Bus ½ block. TU. 7149.

5 LARGE rooms for discriminating people. Unit heat, electric refrigeration, very homelike. 207 S. Catalina.

5-ROOM lower duplex, garage. Westlake district. 323 S. Reno. OR. 3326.

FIVE rooms $40. Less for light services. 1319 Kellam Ave. OL. 8744.

5-ROOM corner, beautiful location, garage. 3610 Country Club. EM 6109.

5 ROOMS, UPPER, AND GARAGE. RENT $45. 433 NO. NORMANDIE.

5-ROOM flat with wall bed. $35. Garage. 1113 N. Coronado St.

5-ROOM, Frigidaire, unit heat. $55. Garage. 722 S. Detroit. OR. 2895.

5-ROOM, NEW, FRIGIDAIRE. Garage. $45. 1418½ Crest Drive. CR. 4560.

TO LET—FLATS—

Unfurnished

West and Northwest —23-A

5-ROOM, Sleeping Porch

Breakfast nook. Will furnish entrance hall and drapes. Inquire 360 S. Hoover between Rampart and Vermont.

5-ROOM upper flat, Frigidaire, garage, convenient to cars. 4546 St. Elmo Dr. OR. 9305. HE. 1816.

5-ROOM upper, $60. Attractive, Frigidaire, garage. 6149 Orange st. 1 block Wilshire-Fairfax. HE. 0705.

5 ROOMS, 1 week free rent. New, beautiful south flat near stores, cars, schools. Garage. 2007 3RD AVE.

5 rooms, $60. Beautiful upper. Adults. Tile features, shower, garage, near theater, stores. P car. 1225 5th ave.

5 rooms, new, $45. Electric refrigeration. Tile features, fireplace, garage. 1820 S. Highland. W car.

5 large rooms. Completed Nov. 10. Unit heat, colored tile, Frigidaire, breakfast room. 1854 S. SYCAMORE DR.

5-ROOM, 665 S. Bonnie Brae. Not new but spotless, only $45. EM. 4626.

5-room attractive, near Catholic school. 733 S. Cochran. WH. 4541.

5 ROOMS, garage, Frigidaire. $50. 337½ S. Catalina St. WH. 1501.

5 ROOMS, 2 beds, redecorated, $45; tile, garage. 1669 S. Harvard. WH. 3991.

5-ROOM upper south, modern, beautiful. Nice location. 539 N. Kenmore.

4 rooms, bath, buffet, large closets, back and front porch. Garage. Suitable for dentist, doctor, or 2739 Beverly Blvd. WA. 2847.

4 AND 3-room near Westlake Park; Frigidaire, very modern, garage, high ground. 238 S. Carondelet. DU. 6137.

4 rooms, lower south and north upper flats, near Alvarado and Beverly. OWNER, HO. 9345.

4 LARGE ROOMS. FINE LOCATION. Extra bed, adults, Gentiles. $40. 934 Westmoreland ave. DU. 8353.

4 ROOMS, BEAUTIFUL LOWER. Near car and business center. Garage. 633 N. Plymouth. CA. 0560. $45.

4 ROOMS, $35. New, sunny, Frigidaire, wall heaters; tile showers. 237 Crandall at 2nd, Park View. VE. 7071.

4-ROOM lower south and north upper flats, near Alvarado and Beverly; owner, HO. 9345.

4-ROOM modern, garage, excellent location. 3023½ Leeward. Key at 3021.

4-ROOM, 2 bedrooms, Frigidaire, view. Wilshire. $40-$50. 940 S. Spaulding.

4 ROOMS, tile, Frigidaire, garage. $50. 1100 S. Orange Dr., off La Brea.

4 LARGE sunny rooms, redecorated; garage. $40. 503½ N. NORTON AVE.

4-ROOM, extra bed, Frigidaire, garage. 417 N. NORMANDIE AVE.

4 ROOMS, $40, redecorated, garage, near school. 4302½ Willowbrook.

4 ROOMS, new, large, sunny. Extra bed. 461 So. Boylston. D car. HE 5853.

4-ROOM, $40, lovely Spanish interior, tile. 4007 W. 21ST ST. EM 0424.

2 NICE upper flats, $45 each. 206-8 S. VENDOME. WY. 3195.

3 LARGE rooms, new south, extra bed. A car. $35. 2719 Cimarron. EM. 6023.

3 ROOMS, sunny upper, $30. 9015½ Beverly Blvd. OX. 1085.

UNFURNISHED 6-room corner flat and garage. Ambassador district. Large sunny rooms newly redecorated. Formerly rented for $100. Worth $120. Now cut to $65 a month. See this beautiful flat at once. At this cut rental it will quickly rent, so hurry. 889 So. Berendo, corner 9th street.

PHONE YOUR WANT ADS TO THE TIMES. NO CREDIT ARRANGEMENTS NECESSARY. COURTEOUS EXPERIENCED AD-TAKERS DAY AND NIGHT WILL HELP YOU WITH YOUR COPY IF DESIRED.

MADISON 2345

$135.00—Hancock Park, 7-room upper duplex, 2-car garage. 465 N. Orange Drive, corner Rosewood. Open for inspection. Owner, TRinity 3671.

WESTLAKE district, 4 rooms, sleeping porch, 2 dressing rooms. Close in. Just off 6th-Union. 1829 Shatto St.

UPPER south, 5 rooms. Frigidaire, unit heat, $55. 334½ S. Rexford Dr. Beverly Hills. CR. 3847.

$33. 4 UPPER rooms, two porches. 536 Westmoreland. R car. WA. 5457.

Hollywood —23-W

7 ROOMS, 3 bedrooms, 2 baths, unit heat. Frigidaire. 740 N. La Jolla. CR. 7939.

7-ROOM attractive lower duplex. 3 bedrooms. 1556 N. FULLER AVE.

7-8 ROOM, upper and lower duplex, modern. 6122 Franklin. OX. 5773.

6-ROOM upper duplex, double garage. Newly decorated. 4155 Franklin ave.

6-ROOM upper south, duplex, newly decorated; garage. 1276½ N. Harper.

5 LARGE rooms, electric refrigeration, unit heat, cedar closets, dressing-room, patio. 1922½ N. Hoover. MO. 10268.

5 ROOMS, 2 bedrooms, dressing room, garage, unit heat, choice location, stores, car line. MO. 18046.

5 ROOMS and garage, like new, only $47.50 per month, can be seen at 5431½ Sunset Blvd. near Western.

5 ROOMS, 2nd floor south. Frigidaire. UNUSUALLY attractive. GREATLY REDUCED. 1647 N. Berendo.

5 ROOMS and breakfast, duplex, modern. 1342 N. Hayworth ave. GR. 0825.

5 UPPER sunny, 2 bedrooms, garage, shower, tile. $47. 1922 S. Western.

5-ROOM upper duplex, tile bath, shower, West Hollywood. JE. 7867.

4-ROOM upper glassed in porch, 3 bedrooms, quiet, wonderful view, must be seen to be appreciated. $50. H-S cars. 827 N. Hobart. OL. 2301.

4-ROOM, new, modern, near high school. 1463½ N. Mansfield. GR. 7350.

4 Rooms, new, overstuffed, Frigidaire, near school. $45. 656 N. Sweetzer.

4 ROOMS, south, $50; Frigidaire, garage; key 529 N. Kenmore.

4 ROOMS, upper south, garage, near Junior College. 1031½ N. Edgemont.

$50—4 rooms, garage. 5455 N. Cheremoya, near Beachwood. HO. 9163.

South and Southwest —23-B

5-ROOM UPPER FLAT, GARAGE. CLOSE IN. $35. 1025 S. BIXEL ST.

4 SUNNY rooms, lower south, extra bed, tile features. Garage. Adults. $35. 2650 S. Harvard. WH. 9214.

4 ROOMS, 600 W. 41st Dr. Near Figueroa. $25. Owner. 717 W. 40th Pl. AX. 6133.

4-ROOM modern upper, tile, extra bed, garage. 637½ W. 41st st. UN. 2872.

4-ROOM stucco, extra bed, garage. $42.50. 1079½ Leighton. RE. 4752.

DAY AND NIGHT INSPECTION

Attracting hundreds to remarkable new flats and apartments in beautiful LEIMERT PARK. Suites of 2 to 6 rooms, never been occupied, some with 3 magnificent bedrooms, 2 complete baths. Only $45 to $70 a month, with many hotel like luxuries. Wonderful district, schools, 7c car, public golf club, etc. ETHERO ROUND, 4322 Crenshaw Blvd. VE. 1176. Drive to Stocker and Degnan, day or evening, to see these unusual rentals.

East and Southeast —23-C

4-ROOM upper, extra bed, tile. $28. 2517½ Trinity at Adams. RI. 3854.

North and Northeast —23-F

NEW 3 and 4-room Spanish type. Every modern convenience. $40-$50. Close to 3 car lines. 1536 Lemoyne st., corner of Berkeley. DU. 5839.

TO LET—HOUSES—

Furnished

West and Northwest —24-A

15-ROOM house near Ambassador. 8 boarders already in. WA. 8843.

14-ROOM home, will share with three. 728 So. New Hampshire. DR. 7276.

12 ROOMS, 3 servants' rooms, swimming pool, Hancock Park ..$1500

9 rooms, 3 baths, care of beautiful garden, Windsor ..$275

8 rooms, 2 baths, charming...$175

Mrs. Barnum.

HOWARD & HOWARD

S.E. corner 6th & Oxford. DU. 1848.

12 ROOMS, 4 bedrooms with baths and dressing rooms, 3 servants' rooms, 2 baths. One of the most luxuriously furnished homes in Hancock Park, 3 to 6 months. $1000 per month.

C. W. Patterson Co. Ltd.

558 So. Western at Sixth. DR. 1115.

11 ROOMS, 3 baths, elegant, $225. 603 S. Norton. Mrs. Bates. GL. [illegible]

10-ROOM, 3½-bath. New. Hancock. Spanish, patio, never rented...$300

9-room, 2-bath, newly decorated. English, near school........$140

8-room, 2-bath, Chinese rugs, grand piano.....$125

Sunday 10 to 2. Mrs. Meyer.

The Henry de Roulet Co.

3714 Wilshire. DU. 4400.

10-ROOM, 3 baths, Windsor....$400

9-room, 2 bath, Wilshire....$140

7-room, duplex, Hancock Park, Frigidaire, twin beds.....$150

MISS RUSH. DRexel 4286.

CHELEW & HOIT

10-ROOM 3-bath, Windsor Square $225

7-room, 2-bath bungalow......$150

8-room, 2-bath, including lawn $100

DU. 3300. MRS. WOOD.

LAACK & WILLIAMS

3759 Wilshire Blvd., near Western.

10 ROOMS, 3 baths, Wilshire district. $200. Owner. HE 3389.

10-ROOM stucco, 3 baths, 2 garages. Exclusive location. RE. 3984.

10 ROOMS, $80, 5 bedrooms, apartment; redecorated. 1426 W. 27th st.

9 ROOMS, 4 bedrooms, 2½ baths, den, double garage, unit heat. $140, on lease. 871 S. Crenshaw. OR. 6168.

8-ROOM, beautiful English home, 2-story, 3 bedrooms, 2 tile baths, maid's quarters. Sunken garden, 2-car garage. Unit heat. 2nd block north of Santa Monica Blvd. Call Mrs. McAvoy, OX. 7055. Evenings: CR. 3710.

8 ROOMS, sleeping porch, double garage. Frigidaire. Real home. Excellent location. $85. RO. 3922.

7-ROOM beautifully furnished lower new duplex, 2 blocks Fox Hills Studio. 1865 Comstock. RO. 6339.

7 ROOMS, beautifully furnished bungalow, 3 bedrooms, 2 baths. Will lease 1 year or more. 349 S. Rexford Dr., Beverly Hills.

7 ROOMS, beautifully furnished, 2-car garage, oriental rugs, grand piano. $250. OX. 7334.

7 ROOMS beautifully furnished, 2 baths, refrigeration; double garage; reasonable. HE. 8894.

TO LET—HOUSES—

Furnished

West and Northwest —24-A

7-ROOMS, 2 baths, $130, owner's home; beautifully and completely furnished; oriental rugs, Steinway Duo-Art piano; unit heat, electric refrigeration. Garage. WH. 2425.

7-ROOM, completely furnished bungalow, breakfast room, fireplace, etc. A real home. Gardener and water paid. $125 per month. 118 N. Alexandria ave. WA. 2922.

7-ROOM bungalow, beautifully furnished, heat, electric refrigeration, everything up to date, fine lawn and shrubbery, only $125. Phone MR. GILLIAM, OR. 1241.

7-ROOM English bungalow. Beautifully furnished, 2 baths, unit heat. Lovely yard, flowers, 3 garages. Block to Wilshire bus and stores. 184 N. Crescent Dr., Beverly Hills. OX. 5185.

7 ROOMS, $135. Wilshire-La Brea district. Beautiful home, 3 bedrooms, unit heat, Frigidaire. Real fireplace, double garage. Mrs. Baum. HE. [illegible] WY. 3004.

6-room English owner's home, 2 bedrooms, 1 set twin, piano, refrigeration, 2 garages, $105. 385 N. [illegible]

6-ROOM bungalow, 3 bedrooms, 2 baths, 3 garages, income. 1616 S. Norton, after 5, call WH. 7296.

6-ROOM lovely home in Larchmont district, Frigidaire, piano, twin beds, etc. A snap at $100. WA. [illegible]

6-ROOM bungalow, 3 bedrooms, 2 baths, 3 garages, income. 1616 S. Norton. After 5. Call WH. 7296.

6-ROOM modern stucco, nicely furnished, garage. $70. 333 N. Hobart [illegible]

5-ROOM studio apartment, Beverly Hills. Oriental rugs, furnished $150, unfurnished $100. OX 1693. OX [illegible]

5 ROOMS, beautifully furnished, piano, garage. 2120 3rd ave. [illegible]

5 ROOMS, $80. Beverly Hills, attractively furnished. OX. 6393. OX. [illegible]

5-ROOM house, good condition, garage. Adults. 1438 W. 30TH ST.

5-room sunny bungalow, 2 bedrooms, W. Adams district. 2031 6TH AVE.

4 ROOMS, in triple bungalow, $30. 2 bedrooms, shower, convenient and attractive. 730½ N. Gramercy Pl.

4 rooms, 2 bedrooms, clean. $37.50. Adults. 1228 DEWEY. P car.

4 ROOMS, beautifully furnished, garage, $50. 952½ S. HARVARD.

4-ROOM attractive house, 2 bedrooms, garage, $40, yard. 1937 W. 22nd st.

4 LARGE rooms ½ double. 2 bedrooms, extra bed. $37.50. 386 N. Berendo.

4 ROOMS, $35, twin beds, extra bed, Frigidaire. 4169 Oakwood. H car.

4 ROOMS, very desirable. W car. Garage. 1919 S. ARLINGTON AVE.

3-ROOM cottage, sleeping porch, etc. $35. Garage. 3963 W 16th. RE. 3914.

3 ROOMS, $30, large living and bedrooms. 1940 New England. RE. 9707.

3 cosy rooms, garage. Owners must vacate. 4237 Lexington. NO. 7442.

3-ROOM house, rear, $25. Sleeping porch. 1934 NEW ENGLAND. AT. 5056.

2-3 ROOMS, upper, $30-$32, extras, phone, garage. 1717 S. Burlington.

ONE of the better homes, 3 fine bedrooms, excellent sleeping porch, Haviland china, "Chickering" piano, highest grade furnishings. $175. Miss Gamble.

CLINCH & THURTLE

444 S. Western Ave. DR. [illegible]

Rental Specialists

Newell Van Derhoef, Inc.

6693 Sunset Blvd., corner Las Palmas. GLadstone 3143.

RENTALS

BEVERLY HILLS

BEVERLY HILLS REALTY CO.

400 BEVERLY DR. OX. 6133.

MR. & MRS. CARR

RENTAL SPECIALISTS

HO. 7806. 6231 Hollywood Blvd.

LOVELY home in West Hollywood, 3 bedrooms, 4 baths, garden view. OR. 7602.

Hollywood —24-W

12-ROOM beautiful home, 4 bedrooms, 3 baths, separate servants' quarters, large recreation room and pool. Owner, HE. 0583, or GL. 6107.

8 ROOMS furnished, 1 block Hollywood High, near Highland. $85. Inquire 6806 Leland Way. GL. 5793.

7-ROOM elegantly furnished, Los Feliz district home, 3 bedrooms, 2 baths, large living room, baby grand piano, unit heat, Frigidaire, beautiful grounds cared for. $150. 3409 ROWENA. OL. 0978.

7-ROOM bungalow, 3 or 4 bedrooms, unit heat, refrigeration, homelike. $135. 5710 Carlton Way. HE. 4436.

7 ELEGANTLY furnished rooms, 3 baths. 2005 Taft. HE. 5092.

7-ROOM lovely stucco, 3 bedrooms, 3 baths, patio. OR. 4971.

6-ROOM Spanish, 3 bedrooms, 3 baths, piano, patio, unit heat, 2-car garage. No agents. HO. 5833. HO. 2847.

SIX ROOMS, modern, linens, silver; $90 per month. Near schools and stores. 721 N. Sierra Bonita.

6-ROOM furnished house, excellent condition, reasonable rent. [illegible] De Longpre, near La Brea. HO. [illegible]

5-ROOM comfortable sunny house, off Hollywood Blvd. Garage. $55. 1621 N. ALEXANDRIA. MO. [illegible]

5-4 ROOM modern duplex, 2 large bedrooms, shower, garage, low rent. 1430 N. Hayworth near Sunset.

5-ROOM beautiful home, everything furnished, share with couple or rent complete reasonable. OL. 0637.

5 ROOMS and sleeping porch. Piano. Newly decorated. Garage. $70. 5150 Franklin ave. MO. 19402.

5 ROOMS, beautifully furnished, lovely yard. Garage. 1322 N. Sycamore.

5 ROOMS, GARAGE, $40. 1071 N. HOBART. HE. 9150 MORNINGS.

5 ROOMS, FURNISHED, $35— 1310 N. VERMONT AVE.

5 ROOMS, well furnished, rear. $30. 1801½ NO. HARVARD.

3-ROOM front, nicely furnished, extra bed, garage. 1407 N. Alexandria.

3 ROOMS, $40, bedroom, extra bed, garage. S car. 5121 CLINTON.

3 ROOMS, extra bed, nice yard. $35. 1752 N. Mariposa, off Hollywood.

BEAUTIFUL HILLSIDE HOME $250. GRAND PIANO, ORIENTAL RUGS, RADIO. 7 ROOMS, 2 BATHS. OVERLOOKING VALLEY. LOVELY PATIO. 3 MINUTES FROM HOLLYWOOD BOULEVARD. HO. 0432.

$26 A MONTH

A clean 3-room cottage in rear. 15 minutes to city, elderly parties only. Phone OLympia 9819.

Home Rental Bureau

6381 HOLLYWOOD BLVD. GR. 4871.

RENTALS LEASES

ANYTHING IN HOLLYWOOD

1201 TAFT BLDG. HO. 8771.

$35. NEW Spanish studio bungalow, 2 adults. 509 N. Poinsettia Place.

REYNIER RENTAL BUREAU

5130 MELROSE AVE. GL. 1034.

South and Southwest —24-B

7 ROOMS, large yard, maid's quarters over garage, $100, including maid service; furnace heat. VE. 7784.

7-ROOM bungalow, garage. 4828 ARLINGTON. UN. 5853. ½ block V car.

5 ROOMS, $40. NO CHILDREN. 3714 S. FLOWER DRIVE.

5 ROOMS, 2 BEDROOMS, GARAGE. $35. 149 WEST 39TH STREET.

4 SUNNY rooms, half double, extra bed, dressing-room, garage. Half block E car line. CL. [illegible]

4 ROOMS, 2 bedrooms, bath; light, water paid. 3723 S. HOPE ST.

4 ROOMS, modern, ½ double, overstuffed. Adults. AX. 6249.

4 SUNNY rooms, duplex, piano, garage, adults. $42. 1377 W. 37th Pl.

3 ROOMS, new double, 2 beds. $42.50. 1819 27TH AVE. RO. [illegible]

3 ROOMS, $22, extra bed, garage. Adults. 1755 W. 36TH PL.

3-ROOM ½ double, rear, garage. $30. N car. 422 W. 60th st.

3-ROOM, nicely furnished, sunny. [illegible] M-S cars. 209 W. Gage st.

3 ROOMS, garage, $21. 2 rooms, [illegible] Near school, car. 11140 S. Broadway.

3 large, like new sunny ½ double. [illegible] Near everything. 1347 W. 67th [illegible]

3 large pleasant rooms, modern, bath, garage. 1815 W. 39TH PL.

3 ROOMS, garage, adults, no pets. $25. Nice for couple. 343½ W. 75th St.

FURNISHED 3-room rear house, newly painted and cleaned. $30. [illegible] EXPOSITION.

NICELY furnished 3-room bungalow, lawn and flowers. 4214 2nd ave.

$35—Furnished bungalow, includes gas, lights. U.S.C. 1025 W 36th. RE. [illegible]

East and Southeast —24-C

3 BEDROOMS, $35; overstuffed; new range; garage; near school. AT. [illegible]

North and Northeast —24-F

9 ROOMS, 2-story Spanish, new home, furnished complete, thoroughly modern. San Marino-Oak Knoll district. $200. MU 7632.

4 ROOMS, garage, $27; 3-room lower apartment $20, includes gas, light. No dogs. 4825 CARNEGIE.

TO LET—BUNGALOWS—

In Courts

Furnished —24½-C

3 AND 3 rooms, nicely furnished. [illegible] Carlton Way, Hollywood.

4 rooms, furnished complete. Frigidaire, garage, attractively landscaped grounds. $65. 4262 W. [illegible] ST.

4 AND 3-ROOM, Wilshire bungalows; nice location. Call 962 S. Hobart.

4-ROOM, $30-$35, extra bed, garage, near Franklin. 2010 Vista Del Mar.

3 AND 4-room, overstuffed, 2 beds, linen, near schools. $30. 1435 Dana, block south of Adams off Vermont.

3 LARGE rooms, separate bungalows, everything like new, rent reasonable. 522½ S. BREED ST.

3 ROOMS, $45. Attractive double, janitor, garage. 423½ N. Vendome.

3 LOVELY rooms, overstuffed. $37.50. 3319½ Berkeley, off Sunset. OL. 3604.

3-ROOM new separate, phone, $30, walking distance. 1134 W. Temple.

3-ROOM, bedroom, extra bed, hot water, overstuffed. 440 N. NORTON.

$36—Frigidaire, shower, 3 rooms, duplex bungalow; adults. Garage available. 1046½ N. ARDMORE. Hollywood.

$45—4 ROOMS, 2 beds, garage. [illegible] Raleigh, near Melrose-Wilton.

$35 ATTRACTIVE new singles, janitor service, parking. 423½ N. Vendome.

$15—Furnished 3-room bungalow. 2427 E. 53rd st. JE. 1835. J. V. [illegible]

$30-$32.50. 3-room front, overstuffed, extra bed. 3920½ W. 27TH ST.

TO LET—BUNGALOWS—
In Courts

Furnished —24½-G

$40 and $45 HOLLYWOOD 3 rooms: separate bedrooms, garage included. 765 N. Vine at Melrose. HE. 9091

$40—4-Room bungalow, 2 bedrooms, overstuffed furniture. 1049 Georgia. WE. 6646.

$7-$10 WEEK, walking distance, month rate, 2, 3, 4-room, free parking. 1027 COURT ST. TU. 3785. Auto will call

FRONT: choice Spanish furniture. Sunny, clean. Particular adults. 5129 Raleigh, block S. Melrose, off Wilton.

$40—3-room stucco, extra bed, gas, light, garage. 129 E. 49TH ST.

Unfurnished —24½-H

5 Rooms 404 S. Alvarado

2 bedroom, $55, block Westlake Park

4-ROOM separate stucco, extra bed, garage, $45. 5216 De Longpre, 2 blocks E. of Western, near Sunset.

4 ROOMS, light and airy; garage; $35. 631 N. Sycamore. WY. 5127.

4 ROOMS, pleasant sunny, front bungalow, extra bed. 1767 W 37th Pl.

5 BIG rooms, modern, wall bed, tile bath, $30. U car. 1215 W. 39th St.

TO LET—HOUSES—
Unfurnished

West and Northwest —25-A

24 to 4 rooms, $45 to $750. Rent Bureau, 3683 Wilshire. DU. 4101.

14-ROOM, 3-bath, corner $150
10-room, 3½-bath, near Wilton school, nice condition $125
9-room, newly decorated $90
Sunday 10 to 2. Mrs. Meyer.

The Henry de Roulet Co.
3714 Wilshire. DU. 4400.

13 ROOMS, business zone $150
10 rooms, 3½ baths $200
7 rooms, 3 baths, 2-story English—506 S. Bronson $135
Mrs. Barnum.

HOWARD & HOWARD
S.E. corner 6th and Oxford. DU.1845

12-ROOM modern home, furnished or unfurnished, 3 baths, 1 lavatory; beautiful grounds, exclusive residential section. Call OR. 7603 for appointment; courtesy to agents 62 Fremont Pl. West.

11 ROOMS, 3 baths, sleeping porch, drapes, electric range, Frigidaire, exclusively listed. 724 Cloverdale. $175. Miss Rogers. FI. 2124.

16-ROOM, 3-bath, Fremont Pl. $250
8-room, 2-bath, near school $85
6-room upper duplex, 427 Norton $80
1260 Flores, 6-room upper duplex $75
DU. 3300. MRS. WOOD

LAACK & WILLIAMS
3739 Wilshire Blvd., near Western.

10 rooms, 3 baths, charming colonial library and sun room, acre of ground near Wilshire and Rossmore. $450 OL. 4391.

10-ROOM, 2-BATH, MODERN HOME Beautiful yard, double garage 816 S. St. Andrews Pl. WY. 8640.

10-ROOM, cheapest rent in city, furnace. 857 S. Gramercy Pl. OX. 9787.

8 LARGE rooms, 144 S. Serrano, 1-story frame house, 4 bedrooms, 2 baths, gas furnace in basement, also separate cold fruit cellar, hardwood floors throughout, all rooms just redecorated, large 2-car garage with work shop and storage room, located on large A-zone lot 96x170 ft., well planted to fruit and flowers, 2 blocks Western ave. trade center, 2 blocks Cahuenga grade school. Rent $125 month, gardener and water paid. Call owner, TU. 6433 during day, or OR. 7050 evenings.

8 ROOMS, Windsor Square, Spanish stucco, 3½ baths. Fine value, $175.

C. W. Patterson Co. Ltd.
358 So. Western at Sixth. DR. 1115.

8 ROOMS, 326 W. 30TH ST. GOOD CONDITION FOR ROOMING OR RESIDENCE. $80. VA. 7876.

8 ROOMS, upper duplex, 2 baths, large sunny rooms, Frigidaire, unit heat. $90 month. 850 S. Curson near Wilshire Blvd. Also 7 ROOMS same description. 431 N. Orange Drive. $125. WA. 1474.

[illegible]

ROOMS, 3 bedrooms, 2 baths, den, garage, children welcome. [illegible] WINDSOR BLVD. OL. [illegible]

[illegible]

ROOMS, 4 bedrooms, 2 garages. $65. 2193 CAMBRIDGE. Pico car.

[illegible]

7-ROOM living room 16x24, newly papered, 4 bedrooms, 1 bath. Garage, nice yard, fruit trees. [illegible] Pico Blvd. Red car, 10 minutes city.

7-ROOM new duplex, 2 baths, unit heat, electric refrigeration, beamed ceilings, gorgeously decorated. [illegible] Beverly Hills. [illegible]

7 ROOMS new Spanish bungalow, tile baths, 3 bedrooms, unit heat, refrigerator, only $85. Phone MR. GILLIAM, OR. 1241.

7 rooms, 3 bedrooms, 2 baths, Spanish bungalow, unit heat, refrigeration. [illegible] La Brea. $115. Lease. 823 MASSELIN AVE.

7-ROOM new upper duplex, $75. Unit heat, electric refrigeration, 2 baths. [illegible] S. Holt, near Carthay Circle.

7 ROOMS beautiful corner lower duplex; southern exposure; electric refrigerator; colored tile bath, 2-car garage. 1078 S. Hayworth.

7-ROOM, lovely bungalow, 1 bath, near Wilshire. Fairfax. $65. Mr. Hermer with Evans & George. 501 S. Fairfax. WH. 2212.

7-ROOM duplex, Hancock Park, most exclusive district, reasonable right party. 257 S. MANSFIELD.

7-ROOM, corner, beautifully located. 801 Dunsmuir, maid's quarters in garage. $125. Owner. GL. 5392.

7 ROOMS, 3 bedrooms, 2 bathrooms. $75. 15 minutes downtown. Moreno Highlands. Olympia 4610.

7-ROOM, 2-bath, lovely English bungalow. $125. Wilshire-La Brea. WH.1131

7-ROOM bungalow, 2 baths, Hancock Park. 349 N. Citrus ave. WH. 4202.

7-ROOM new upper duplex, 2 garages. $75. Unit heat, electric refrigeration. [illegible] S. Holt. CR. 5947.

7 rooms, $145, 2-story Spanish, 3 baths, 4 bedrooms. Third st. school. HE. 9643.

7-ROOM upper duplex, near Beverly-La Brea. Unit heat, 2 baths, only $90 month. WH. 7208.

6 ROOMS, Wilshire district. Clean, big yard. Gentiles. WY. 5210.

6 ROOMS, large sunny duplex, new stucco, mahogany finish, 2 bedrooms, bath, shower, unit heat, garage, lawn kept. Red, yellow cars. 1686 S. ARDMORE.

6-ROOM house; A-1 shape. 15 minutes out. Reduced to $50. Runkle's Rental Department. 2983 W Pico.

6-ROOM lower duplex, high, sightly location, refrigeration, unit heat, tile bath and shower, garage, yard kept. $65. 1613 S. Sierra Bonita. WH.9435

6-ROOM beautiful bungalow, Wilshire, 2 bedrooms, baths and showers, kitchen, nook. 4365 W. 5th. OL. 5652

6-ROOM, 3 BEDROOMS, MODERN, FINE LOCATION. CLEAN. $60. 1320 S. OXFORD. EM. 5927.

6 ROOMS, 3 bedrooms, $50. 2527 Wellington, near Adams. OX. 6883.

6-ROOM beautiful stucco. Tile bath and sink, garage. 1707 Lemoyne.

6-ROOM large lower duplex. Exclusive, quiet. Artistic decorated, tile features. Panoramic view, electric refrigeration, gas steam heat, fireplace, garage. $65. 2 car. 801 N. SERRANO PL., off Lemon Grove.

5 ROOMS, $50. New stucco double bungalow. Frigidaire, tile. Garage. 1 block Pico car. OR. 0444. 1366 Harcourt.

5 ROOMS AND NOOK, $60, garage. RESIDENCE OR BUSINESS. 3728 Crenshaw Blvd. DU. 6091.

5 ROOMS, ½ DOUBLE BUNGALOW, Adults, $50 month 324 N. Palm Dr. Beverly Hills. Owner on premises.

5 ROOMS, 2 bedrooms, tile sink, hardwood floors, shower. 4633 Lomita st. $30.

5-ROOM upper flat, unit heat, Frigidaire, near 3rd st. car. WY. 3108.

5 rooms, unfurnished, corner Country Club Dr. and Plymouth. Inquire 1048 S. Plymouth Blvd. WH. 8770.

5 ROOMS and nook. $55. ½ double. 200 N. San Vicente. Carthay Center.

5-ROOM BUNGALOW. RENT $35 OPEN. 2577 W 14th st WA 4563.

5-ROOM bungalow, 2 beds, extra bed, near U.S.C. 2705 University ave.

5 ROOMS, ½ double, newly decorated, garage. $40. 1739 WEST BLVD.

5 ROOMS, NEW BUNGALOW. ADULTS. 1883 RIMPAU. WH 0436.

5 ROOMS, redecorated, 2 bedrooms, near stores. 1612 2nd ave. EM. 7464.

5-ROOM BUNGALOW, $35, with garage, large sunny rooms, extra bed. 1853 W. 22ND ST. near Western.

5 ROOMS, furnished or unfurnished. $25. 2256 Branden, Edendale car, north of Sunset.

5 ROOMS, garage. 4337 W. 2nd st. at Gramercy. HE. 4556.

5-ROOM, newly completed bungalow. $32. 1716 Cotner Ave., W. L. A.

5 ROOMS, ½ double, garage, partly furnished. 1829 S. Clark Dr. OX.3168

5-ROOM bungalow, refrigerator, garage, $45. 433 N. Oakhurst, Beverly.

5 ROOMS, ½ double, lower, nice garage. 1849 W. 24th st. $35. EM.3433

5-ROOM stucco, high. Extra bed. $0 fare, $26. 1322½ Council. MU 4011.

5-ROOM stucco, 4 rooms, furnished, $27. Garage. 1107 S. CATALINA.

BARKER BROS free rental information bureau will help you quickly find the place you want at the price you want to pay. No obligation. 7TH ST., FLOWER AND FIGUEROA 6834 HOLLYWOOD BLVD

TO LET—HOUSES—
Unfurnished

West and Northwest —25-A

NEW HOMES

In all sections of L. A. and vicinity. Reasonable Rentals. Call MR. MASON. TR. 7921.

$40, 4 large rooms, garage. Reconditioned. Near Pico-Western. RE. 7246.

Hollywood —25-W

10 ROOMS, sleeping porch, $65. Wonderful location. 1950 N. Wilton Pl.

8-ROOM, 4 BEDROOMS, 3 BATHS. 7-ROOM, 3 BEDROOMS, 2 BATHS. FOOTHILLS, EXCLUSIVE. HE. 2609.

8 ROOMS. Why pay $500 for an apartment? Rent mansion for $275. Garden spot of L.A. HE.9268. DU.9767.

8-ROOM modern house, 2 blocks from Sunset and Western. References required. $85. MO. 19451.

7 ROOMS, 3 bedrooms, 2 baths, studio. General Electric. Wonderful view. $100. Hollywood Knolls. WH. 1631.

7 LARGE room, 2-story home. Hollywood Knoll, 3 bedrooms, 2 baths; refrigeration. $100. GR. 8551.

7 ROOMS, 3 bedrooms, 2 baths, studio. General Electric. Wonderful view. $100. Hollywood Knolls. WH. 1631.

7-ROOM modern house, 4-car garage. $65. 1227 CHEROKEE. TH. 3330.

6-room, 2-story, 3 bedroom. Water, gardener. 7820 De Longpre. OX.2601

6-ROOM, $50, fireplace, 2 garages. 4912 Riverton, N. Hollywood. OL.4363

6 BEAUTIFUL rooms, 3 bedrooms. $75. 1309 N. MARTEL AVE. CR. 7034

5-ROOM house, shower, garage. $55. High ground, splendid view. Grounds cared for. 3807 Effie street. Corner Lucile avenue. 3800 Block on Sunset, north 2 blocks.

5-ROOM strictly modern stucco tile, lovely yard and lawn, fine location. $50. 426 N. VISTA.

5-ROOM south double, Frigidaire, breakfast nook, near school, Los Feliz district. 1939 N. Commonwealth.

5 ROOMS, ½ double, garage, water paid and lawn cared for. $30. 608 N. Gardner. MO. 12622.

5-room strictly modern stucco; tile, lovely yard and lawn, fine location. $50. 426 N. VISTA.

5-ROOM new duplex, refrigeration, steam heat, garage. 6154 Glen Oak off Beachwood Drive. EX. 8395.

4-ROOM bungalow like new. Tiffany walls. General Electric, reasonable rent. Near Hollywood Blvd. 5747 HAROLD WAY.

4 rooms, $45. Lovely double bungalow, 2 bedrooms, dinette, near high and grammar schools. Apply 7923 Waring

4 rooms, $45. Lovely double bungalow, 2 bedrooms, dinette, near high and grammar schools. Apply 7923 Waring

4-ROOM stucco, tile garage. $35. 4331 Gateway, block S. Sunset. HO.2679

4 ROOMS, $40, extra bed, all modern. Garage. 615 N. JUNE. OL. 5143.

4 ROOMS, extra bed, garage. $35. 4312 Effie St. WH. 1501.

4 ROOMS, ½ double, garage, yard. 2 extra beds. $40. 807 N. Stanley ave.

3 LARGE rooms, ½ double bungalow. Extra bed, breakfast nook, tile. $35. 946 N. ARDMORE.

3 LARGE rooms, ½ double bungalow, extra bed, breakfast nook, tile. $35. 946 N. ARDMORE.

A BIT OF FINANCE IN HOLLYWOOD

4 and 5 rooms each, 1 studio, $50 and $55. 8464½ Sunset Boulevard.

South and Southwest —25-B

9 ROOMS, 3 sleeping porches, tile. Near U.S.C. 1041 W. 36th st. HO.3952

8 ROOMS, garage, newly decorated. $45. 849 W. 53rd st. RO. 9875.

7-ROOM stucco, 3 bedrooms, breakfast room, fancy tile bath, sink, stall shower. 3111 W. 69th st. UN. 7068.

6-ROOM bungalow, double garage, water paid. $55. 1337 W. 42ND ST.

6 large rooms, built-in features including garage, $50. Lawn kept. 1637 W. 48th st. VE. 0354.

6-ROOM stucco, tile bath, double garage, front and rear lawn. $65. Browning Blvd. RO. 3316.

6-ROOM house, 2 bedrooms, $38.50. Garage. Couple only. 1853 W. 47th.

[illegible]

5 ROOMS, nearly new modern stucco and garage on lot by self. $35. Owner. [illegible] S. VERMONT AVE.

[illegible]

5-ROOM bungalow, modern, redecorated, large yard. 9502 S. Spring st.

[illegible]

5 ROOMS, cheerful home, extra wall bed, garage. $29. 845 W. 61st St.

$30. BEAUTIFUL 4-room double, ultra fine, extra bed, garage. By owner. [illegible]

$25. 4 ROOM, bed, ½ double, modern, sunny. 7017 Haas Ave. TW. 9319.

$30—½ modern double, clean and light, automatic heater. 846 W. 87 st.

$20—3-room stucco, nook, hot water, near Broadway 211 W. 47TH ST.

East and Southeast —25-C

7-ROOM modern house, nice yard, close in. $35. 1617 WALL ST.

6-ROOM cottage, newly decorated, nice big yard; close to school. $35. 3751 MAPLE AVE.

6 LARGE AIRY ROOM HOUSE. $35. 2 E. 21ST ST.

6-Room Spanish, double sleeping porch, near schools, large lawn, shrubs, fruit trees, 15 minutes from center of L. A. $45. LA. 3011.

North and Northeast —25-F

4-ROOM stucco. Garage; awnings, shrubbery; 1 block business center. $30, water paid. 1167 Portola ave. CA. 3738.

3-ROOM modern, handy house, garage. $25. 1251 ISABEL ST.

TO LET—SUBURBAN, BEACH
Resort, Mountain Property —26

SANTA MONICA—Melba Apartments, 2623 Ocean Front, corner Grand ave. Completely furnished and steam heat. Winter rates; doubles, $35. Phone 23344, after 5 p.m. 23916.

ATTRACTIVE LA JOLLA HOME Excellently furnished. Unsurpassed view. Located on the cliffs. 9 rooms, 3 baths, servants' quarters. DR. 4618.

ELEGANT 3-room house, 1 bath and extra toilet, 2-car garage. Furnished. $90. Unfurnished $65. Call Wakefield 6910, Pasadena.

$65. 2-STORY home, Glendale. 10 rooms, 5 bedrooms, 3 tile baths, unit heat, Frigidaire. AL. 5514.

TO LET—FOR BUSINESS—
Miscellaneous —27

PROMINENT, close in location, 24th and Main, 2 stores, 18x75. Large parking space, light manufacturing or mercantile. Owner. E. Byington. DR. 7383.

SPACE for rent, 9351 Wilshire Blvd., across from Beverly-Wilshire Hotel. Low rent. OX. 3171.

Stores, Shops, Lofts —27-H

BRIGHT, clean lofts for light manufacturing; manufacturer's agents. Sample rooms or large offices. Low rents. 1213 S. Main st.

DRUG store, Beverly Blvd., near La Brea; other stores; building completed shortly; attractive rental. JAMES MADISON. OR. 1220.

$35—WORTH $75. Beautiful, fine new store. Best location in Los Angeles. 1331 West Florence Ave. (72nd St.)

BUILDING, 50x75 ft., high ceiling, located hub W. Washington business district. Owner. 2500½ W. Washington

CORNER room 25x65, on Hollywood Blvd., 1 block from Western; ideal for business; low rent. WA. 4034.

HAVE you vacancies? Remodel to $1200 will show you how to keep store rented. EM. 6611.

STORES, bargain, rent $25 up; good for any business; owner. WH. 7032.

$40 Store and 3 modern living-rooms at 1361 W. Jefferson st RE. 6245.

Offices and Desk Space —27-J

FOR RENT PRIVATE OFFICE

In large real estate office, use of reception room. Call 355 Roosevelt Bldg.

7-ROOM PROFESSIONAL SUITE Entire 2nd floor, Wilshire-Vermont district, present tenants will sacrifice, or owner will lease direct. Call EX. 3434 or GR. 1940.

STEAM-HEATED LOFT OR OFFICE Fireproof, spur track, elevators in center of wholesale district. Westinghouse Electric Building. 420 S. San Pedro st.

FOR LEASE — VERY DESIRABLE OFFICES ON LARGE LOBBY OR FACING STREET ON 2ND FLOOR. REASONABLE RENT. PHONE TR. 1131. ASK FOR MR. AYRES.

For Rent — Desks, Chairs

Files. Complete Outfits. Rent applies on purchase MILLER'S, 211 W. 2nd

DESIRABLE suite of offices available, highest class downtown location. Attractive lease. Merritt Bldg., 8th and Broadway. See Manager, Room 900

SMALL private office suitable for attorney or accountant. Reception and phone service. TUcker 4935. 625 Pacific National Bldg., 9th and Hill.

WELL furnished private office with reception room. Phone Reasonable. 327 Pacific National Bldg., 9th and Hill.

FINE space, desk and file, in attorney's office. 902 Broadway Arcade.

ALL, part double furnished office. Phone service. 1125 Lane Mortgage Bldg.

DESK, with telephone service, $17.50. 1125 CENTRAL BLDG. TR. 0808.

DESK space, secretarial service, $12.50 month. 500 San Fernando Bldg.

LIGHT, airy furnished office. Reasonable. Room 308. 437 S. HILL.

DESK, phone, mail service, $10 and up. Spring Arcade Bldg., Room 701.

A-1 furnished office space, corner Beverly and La Brea. WY. 2196.

PRIVATE office with telephone; stenographic service. 510 Detwiler Bldg.

TO LET—FOR BUSINESS—
Miscellaneous —27

Offices and Desk Space —27-J

STEAM - HEATED OFFICES. VERY REASONABLE RENT. BUSY BUSINESS DISTRICT. CIVIC CENTER.

Southwest Bldg.
130 So. Broadway

SUB LEASE SUITE 7 OFFICES
2883 SQUARE FEET
Spring St. financial district.
EXCEPTIONAL VALUE
TR. 0987.

MAIL AND TELEPHONE SERVICE 1034 LOEW'S STATE BLDG

Industrial, Business —27-K

BRICK building, East 7th street, all or part of 32,000 sq. ft. Good light, truss roof, 20-ft. alley, suitable for any kind of business, long lease, courtesy to agents. R. A. COLLINS. 433 Citizens' Nat. Bank Bldg. MU. 8803.

FOR LEASE, good building, low rent. SEE 742 GLADYS AVE. 40x100. 541 S. CLARENCE ST. 50x115. L. R. Overell, owner. TRinity 1351.

FOR LEASE, new brick building 40x110, $100 per month. CENTRAL REALTY COMPANY Phone VA.1212 804 Loew's State Bldg.

TO LET—RANCH, FARM—
Acreage, Country, Etc. —28

POULTRY and rabbit ranches for lease, $20 to $40. Leech, 334 N. Main, Baldwin Park. Phone 67063.

BOATS, YACHTS, CANOES—
Sale, Exchange, Etc. —38

USED boats and demonstrators, used and new motors, at attractive low prices during the fall months. New 1931 racing hulls and runabouts now on display. Crandall Boat Co., Newport Beach. Phone 331.

AUTOMOBILES, USED—
Miscellaneous —40

AUBURN SEDAN

Late 1929-120, De luxe, low mileage. Exceptionally clean, 6 nearly new tires. Paint and upholstery like new. Will sell right or trade. WE. 9124. 1036 S. FLOWER.

AUBURN 115 phaeton sedan, 6 wire wheels, fender wells, side mounts. $195 down. 640 S. FIGUEROA.

AUBURN, best used Auburn obtainable from Southern California Distributor. 1121 S. Figueroa. WE.9031

AUSTIN 1930 coupe, 200 miles. $95 down. 1350 S. FIGUEROA.

BUICK coupe, Big Six '29. Rumble seat, brand new tires and brake lining, car in perfect condition, driven by lady only, must sell, going away, cannot take car. HO.1773 or RE.4531. (Dealers don't call.)

BUICK 1929 COUPE

Master 6 sport model Gold Seal. Rumble seat. Fully guaranteed. $975. HOWARD AUTOMOBILE CO. 1367 S. FIGUEROA. WE. 3011.

BUICK '28 4-door sedan. Here's a buy. Original throughout. Private. Will arrange terms. Mr. Keltner. TU. 1134.

BUICK 1929 sedan, 7-passenger, side mounts, tires, finish new, $795, only $175 down. 640 S. Figueroa.

BUICK '25-'26 4-door sedan. New Dayton tires. Car perfect. Only $265. Dayton ave. at San Fernando Rd.

BUICK '30 standard sport coupe, 6 wire wheels, rumble seat. Sacrifice. Owner. VA. 3895. RO. 0896.

CADILLAC 1927 Brougham $595
Cadillac '26 rumble seat coupe $495
Cadillac '25 coupe $295
Cadillac 61 roadster (rumble) ..$195
25% down or trade. 534 S. Figueroa.

CADILLAC '27 custom 7-passenger sedan. A very clean car. New tires. Only $895. MADDUX, INC., Lincoln Dealers. 1059 S. Figueroa.

CADILLAC, 1928, $1095

Brougham, wire wheels, A-1 original. $260 down. 640 S. FIGUEROA.

CADILLAC '26, 314 sedan, only $475. Wonderful condition; new tires; new paint. R. WOODWARD, INC., 1329 S. Figueroa.

CADILLAC V16 2-passenger convertible coupe, 6 wire wheels. Cadillac dealer. 7001 Hollywood Blvd.

CADILLAC model 353 1930 town sedan. Cadillac dealer. 7001 Hollywood Blvd.

CADILLAC model 341-B 1929 5 sedan. 6 wire wheels. Cadillac dealer. 7001 Hollywood Blvd.

CADILLAC model 314, 2nd series convertible coupe. Cadillac dealer. 1401 N. VINE ST.

CADILLAC 1929 model 341-B 5-passenger coupe. Cadillac dealer. 7001 HOLLYWOOD BLVD.

CADILLAC "63" sedan, 7-passenger. Shows good care. Only $295. COOK'S, 152 W. Pico till 9 p.m.

CHANDLER 1929 latest series Royal 8 luxe sedan. Many extras. Fully guaranteed. Used but a short time. Only $195 down. Easy terms. KELLEY KAR CO. 1225 S. Figueroa.

CHEVROLET 1929, late 4-door sedan, driven very few miles. In wonderful shape throughout, at an unheard-of price, at $395, terms. FELIX. 1151 S. Main.

CHEVROLET '29 convertible sport coupe. A blue and a gray, in extraordinarily good condition, small mileage, for only $465. G.M.A.C. terms. FELIX. 1151 S. Main.

CHEVROLET 1929 latest series Landau sedan. Over-hauled and guaranteed. New paint. Many extras including new tires. Very low price. $125 down. KELLEY KAR CO. 1225 S. Figueroa.

CHEVROLET 1930 coach, tires, paint, perfect. Guaranteed. Only $545. Trade. G.M.A.C. terms. Chas. Schonlaw, 7800 Santa Monica Blvd.

CHEVROLET '30 sport roadster, wire wheels, driven about 4000 miles, extra equipment, etc., only $545, terms. FELIX. 1151 S. Main.

CHEVROLET '29 dark blue coupe, had wonderful care. A-1 throughout. Only $395. terms. FELIX. 1151 S. Main.

CHEVROLET '29 CONVERTIBLE COUPE. Must sacrifice, only $290. Terms. Famous $500 Store. 1045 S. Figueroa.

CHEVROLET '30 club sedan, hardly broke in. Excellent condition for only $525, easy terms. FELIX. 1151 S. Main.

CHEVROLET '30 sport coupe, wire wheels, as clean as a pin, driven very little, $665. G.M.A.C. terms. FELIX. 1151 S. Main.

CHEVROLET '27 cabriolet $155. Clean. A-1 condition, 6 new tires. 3575 S. Figueroa. RI. 2480.

CHEVROLET '29 2-door sedan in perfect shape. City driven only. $395, terms. FELIX. 1151 S. Main.

CHEVROLET sport coupe, late '29: $495; low mileage, tires, finish perfect. Schonlaw, 7800 Santa Monica

CHRYSLER 75 Royal sedan, bought August, 1929. Original owner, never abused. Perfect mechanically and finish. Actual mileage 21,300. 4 New Kelly tires. Going East next week, must have money. Price $845 cash or terms arranged. Upper west flat, 6103½ Saturn st. WY. 9543.

Chrysler 1928 Roadster

Model 62. Good tires, fine mechanically. Fully equipped. Reduced from $585 to $485. Terms. HOWARD AUTOMOBILE CO. 1237 S. FIGUEROA. WE. 3613.

Chrysler 77 Sedan

Late 1930. Low mileage. Paint, tires, upholstery excellent. Exceptionally good mechanically. $1285 full price. 1036 SO. FLOWER ST. WE. 9124.

CHRYSLER 65, 1929 coupe $595
Chrysler 72, '29 coupe $545
Chrysler 62 '28 sport coupe $395
6 wire wheels, fender wells, new tires. 25% down. 534 S. FIGUEROA.

CHRYSLER 1930 model 66 brougham. That classy black one, very low mileage. Real special. $795. Terms. Greer-Robbins, 6125 Hollywood Blvd.

CHRYSLER 77 — convertible coupe. BLACK, with 6 wire wheels, fender wells, new tires, real sacrifice. $350 down. 843 S. WESTERN. DU. 1366.

CHRYSLER '30 model 77 coupe, 6 wire wheels, low mileage, beautiful car. $1295. terms. 9717 Wilshire Blvd.

CHRYSLER 1927 sport coupe, paint and motor fine, only $275 1638 W. Jefferson.

CHRYSLER 1929 model, 75 sport roadster. Cadillac dealer. 7001 Hollywood Blvd.

CORD SEDAN $1595

8600 miles. $350 down or trade. 640 S. Figueroa. Open till 11 p.m.

CORD 1929 SEDAN, 6 wire wheels, good condition, only $1895. HARVEY GOODWIN, 1500 S. Figueroa

De Soto "6" Sedan

1929. Driven very little and shows splendid care. Just reduced from $635 to $565. G.M.A.C. terms. HOWARD AUTOMOBILE CO. 1826 S. FIGUEROA. WE. 3278.

DE SOTO 1929 latest series 8-cylinder Coupe. Beautiful Brewster green with black trimmings. Has many extras. Fully guaranteed and will be sold this week at only $195 down. KELLEY KAR CO. 1225 S. Figueroa.

DE SOTO 8 Sedan, 1930, driven very little by one owner. Perfect in every detail. Guaranteed. Sacrifice. $960. Will trade easy terms. WM. E. BUSH, INC. De Soto Distributors. 2019 S. Figueroa

DE SOTO 1929 latest series sedan. Beautiful Rolls-Royce blue. 4 brand new Dayton white side wall tires. Fully guaranteed. Exceptionally low price this week. Only $175 down. KELLEY KAR CO. 1225 S. Figueroa.

DE SOTO roadster, 6 wire wheels, fender wells, 1929. $650. Can be seen at garage 445 N. Roxbury, Beverly Hills OX 3181. Small down payment will handle.

DE SOTO sport roadster '30, still under 90-day guarantee. $895 full price, any terms to suit. Going to England. 443 N. Roxbury, Beverly Hills. OX 3181.

DE SOTO 6 roadster, 1930. Excellent condition. Will sacrifice. HE 3793.

DODGE 1927 Special Sport Roadster. Nice gray leather, rumble seat, good tires. Only $295. COOK'S, 152 W. PICO to 9 p.m.

AUTOMOBILES, USED—
Miscellaneous —40

DRASTIC

Reductions

WHILE THEY LAST

BUICKS

1930

House Cars

Fully Equipped AND Fully Guaranteed

BUICK 1930 MODEL 40 .... 2 Door Sedan	$1060
BUICK 1930 MODEL 44 .... 4 passenger Sport Roadster	1085
BUICK 1930 MODEL 47 .... 4 Door Sedan	1085
BUICK 1930 MODEL 57 .... 124 in. wheelbase Sedan	1245
BUICK 1930 MODEL 60 .... 7 Passenger Sedan	1385
BUICK 1930 MODEL 61 .... Special Close Coupled Sedan	1445

COMPARE
Price And Condition

USE YOUR PRESENT CAR AS PART PAYMENT

HOWARD
Automobile Company
1826 So. Figueroa
WE. 3278. OPEN SUNDAY, EVENINGS

Dodge '28 Senior Sedan

Wonderful condition throughout. Here is a real bargain. $595. THOMPSON-DE JARNETTE CO. 1133 SO. FIGUEROA ST.

DODGE '28 series cabriolet, standard shift. Rumble seat. Gray leather upholstery. Special only $365. COOK'S, 152 W. Pico till 9 p.m.

DODGE '28 coupe, standard shift, new duco, completely overhauled, only $295, terms. FELIX. 1151 S. Main.

DURANT 6 sport coupe, '29. $395. $95 down. 534 S. FIGUEROA.

ESSEX '30 coupes and sedans; each guaranteed. $145 down; we trade. Basso, 1201 N. BROADWAY.

ESSEX 1928 sedan $295
Essex 1928 coupe $295
New tires. $80 down. 534 S. Figueroa

ESSEX '29 coupes, sedans, coaches, only $95 down. Your choice. Guaranteed. We trade. 1201 N. Broadway.

ESSEX sedans and coupes, '28s, new tires, guaranteed, A-1 shape. We trade. Basso, 1201 N. Broadway.

ESSEX '30 sport coupe, $635. Terms. MURPHY MOTORS CO. 1220 S. FIGUEROA. Open evenings

FIAT (baby) sport roadster, perfect condition. Only $295, terms. Rozzani Motors, 637 N. Broadway

FORDS—FORDS WHOLESALE

DEALERS WELCOME

ABSOLUTELY—NO FOOLIN'
THE BEST AND MOST COMPLETE STOCK OF MODEL A'S IN AMERICA
A PRICE TAG ON EVERY CAR

NO SALESMEN

You do your own buying

1930—1929—1928

Try & Beat These Prices

1930 FORD ROADSTER	$435
1930 SPORT COUPE	$495
1929 ROADSTER	$330

IN ALL THE WORLD NO DEAL LIKE THIS!

Tex Parker, Ltd.
4100 S. VERMONT
OPPOSITE MANUAL ARTS HIGH
REMEMBER, THIS SALE STOPS SUNDAY EVENING, NOV. 9, 9 P.M.

FORD 1930 HOUSE CARS De Luxe Town and Tudor Sedans, Sport Coupes, all carry regular FORD Guarantee. Big Savings. Trade. Ford Dealer. J. NADEAU CO. 1100 E. Slauson

FORD Tudor, late '29, by private party. Had best of care, finish excellent, new tires, mechanically perfect, $450, terms. Discount for cash. 2333 W. Washington. EM. 8236, after 7 p.m. WE 5148

FORD '29 sport and standard coupes, 30-day guarantee. New tires. $95 down. 5923 Pacific Blvd., Huntington Park. LA 1121

FORD COUPE, LATEST '29. Plenty extras. Only $395. $95 down. Famous $500 Store. 1045 S. Figueroa

Ford '30 Sport Roadster

$440. Perfect motor. Phone DR. 0230

FORD '30 Tudor, 2 months old. $52. $125 down. 1308 N. Western. HO.

FORD 1929 convertible coupe. Cadillac dealer. 1401 N. VINE ST.

FORD '29 coupe, $95 down. A-1 shape. Owner, 4369 Fountain. OL. 2704.

FORD 1929 sport roadster. Cadillac dealer. 7001 Hollywood Blvd.

FORD '30 sport coupe, perfect condition, leaving city. $485. UN. 7089.

FORD sport roadster, 1930, clean, $430. terms. 755 CENTRAL AVE.

FRANKLIN '29 sedan, driven little, shows wonderful care, will sacrifice. $1395. 5770 Hollywood Blvd.

FRANKLIN Airman, latest '28 Sedan, fender wells, 16,000 miles, only $995. $240 down. 640 S. Figueroa.

FRANKLIN '28 sedan, 7 seats, very clean, had excellent care, a real bargain. $1095. 5770 Hollywood Blvd.

FRANKLINS, coupes, sedans, roadsters, guaranteed. 5770 Hollywood Blvd.

GARDNER straight 8 1930 sport sedan, run less than 8000 miles. Will make exceptionally attractive deal. A. B. Hull, 1528 W. 7th.

HUDSON 1929 De Luxe Sedan $475
Hudson 1927 4-door Brougham ..$395
Hudson 1927 coach $195
25% down or trade. 534 S. Figueroa.

HUDSON sedan, latest '28, shows good care. Taken on debts. Sacrifice quick sale $450. 1212 Colton. MU. 7598.

HUDSON 1930 eight standard sedan. Extras $1065. Terms MURPHY MOTORS CO., 1110 SO. FLOWER ST.

HUDSON, 10 coaches, your choice for only $50 down. All guaranteed. We trade. Basso, 1201 N. Broadway.

HUDSON '30 SPORT COUPE. Six wire wheels, $965. Terms. MURPHY Motors Co., 1110 S. FLOWER STREET.

HUDSON '28 custom sedan, has trunk, wings, every extra, driven little, a wows care. $495. 5770 Hollywood

HUPMOBILES USED

TRUTH TAG

HUPMOBILES

FAR BELOW TRUE VALUE

To the discriminating buyer we offer an unusual year-end opportunity—FOR A LIMITED TIME ONLY—to choose from the most complete stock of fine cars in America.

COMPARE THESE CARS AND PRICES

1930 MODEL C8 De Luxe Sedan 100 Horsepower Motor	$1295
1929 MODEL M8 De Luxe Sedan	1095
1928 MODEL M8 De Luxe Sedan	895
1928 MODEL E8 Sedan	495
1929 MODEL S6 De Luxe Sedan	695
1929 MODEL A6 Sedan	495
1929 MODEL A6 De Luxe Sedan	695
1930 MODEL C8 De Luxe Coupe 100 Horsepower motor	$1295
1929 MODEL M8 De Luxe Coupe	995
1928 MODEL M8 De Luxe Coupe	895
1929 MODEL S6 De Luxe Coupe	845
1929 MODEL A6 Coupe	845
1928 MODEL M8 Roadster	$795
1929 MODEL A6 Roadster	795

In addition to our stock of "TRUTH TAG" HUPMOBILES we offer 100 EXCEPTIONAL values of ALL MAKES and models.

Convenient terms on our own exclusive time payment contract.

Greer-Robbins Co.
HUPMOBILE DISTRIBUTORS.
WE. 4451
1509 SO. FIGUEROA ST.
Open Until 10 P.M. Every Night.

Hupmobile "8" Brougham

1928 Model E. Fine condition. Reduced from $650 to $550. Terms. HOWARD AUTOMOBILE CO. 1237 S. Figueroa WE. 3613.

HUPMOBILE Century 8 Sport coupe 1929. That popular BLACK one, 6 green wire wheels, fender wells, 2 metal tire covers, new Firestone tires, rumble seat. Trade $1155. 6125 HOLLYWOOD BLVD. HO 5144.

HUPMOBILE Century 6 de luxe sedan, '28, side wheel mounts, tires, finish new. $170 down. 640 S. FIGUEROA. Open till 11 p.m.

HUPMOBILE 1929 8-cylinder sport roadster. Cadillac dealer. 1401 N. VINE ST.

AUTOMOBILES, USED—
Miscellaneous —40

JORDAN 1926 straight 8 sport roadster, rumble seat, fine motor. Very attractive. Only $295. COOK'S, 152 W. PICO TILL 9 P.M.

JORDAN little 6, '28, custom sedan. America's finest small car. Tremendous sacrifice. $195 down. 640 S. FIGUEROA. Open till 11 p.m.

JORDAN 8 1928 custom built coupe. New duco. New tires. Special price $485. 1638 S. FIGUEROA.

LA SALLE '27 Landeau sedan. This car is perfect, must sell. $595. $160 down. 534 S. FIGUEROA.

LA SALLE 303 sport phaeton, wire wheels, tonneau shields, perfect shape. Private owner. OX. 1338.

LA SALLE 1930 model 340 5 sedan. Cadillac dealer, 7001 HOLLYWOOD BLVD.

LA SALLE '29 de luxe convertible coupe. Absolutely perfect. WA.1271 Apt. 210

Lincoln Le Baron Sedan
1929 2-WINDOW

In excellent condition. Low mileage. Wire wheels. Exceptional value. Ask to see MR. FAHY'S personal car. Terms. Ben Fahy, 827 S. Figueroa.

LINCOLNS. All models. Prices reduced on our large stock of rebuilt Lincolns. For a bargain in this high grade car, look over our stock at 1059 S. FIGUEROA ST. MADDUX, INC. Lincoln Dealers

LINCOLN '26 4 phaeton $495
Lincoln '26 5 sedan $595
Lincoln '26 7 sedan $495
Lincoln '24 4 phaeton $195
25% down or trade. 534 S. Figueroa.

LINCOLN latest '26 convertible coupe. Tires, finish, brand new. $695. $175 down. 640 S. Figueroa.

LINCOLN 3-window de luxe sedan, side mounts, cleanest car in city, run little. $595. 640 S. Figueroa.

LINCOLN '25 COUPE. Original cost $5000, sacrifice $295. Easy terms. Famous $500 Store. 1045 S. Figueroa

LINCOLN Judkins, 4-wheel brakes. 1924. Tires, finish perfect. $395. $100 down. 534 S. FIGUEROA.

LOCOMOBILE 4 custom phaeton, '27. Cost $12,300. Run 18,000 miles. Very distinctive looking car, everything new. Owner will swap for what have you. $1500. Manager, 640 S. Figueroa

MARMON 1929 latest series model 68 sedan. Equipped with 6 wire wheels and many extras. Rubber can't be sold from new. Exceptional price this week. $175 down. Very easy terms. KELLEY KAR CO., 1225 S. Figueroa.

MARMON latest 1930 "79" sedan, six wire wheels, side mounts. Run less than 260 miles. Sacrifice. Cost $2500. Sacrifice $1595, terms or trade. 3676 MONETA. AD. 6128.

NASH 1930 single six de luxe sedan completely equipped, run less than 1000 miles. Real snap. A. B. Hull. 1528 W. 7th.

NASH 1927. Private owner will sell 7-passenger touring. Perfect condition. New paint, top. Offer. GL. 4967.

NASH '29 Cabriolet 400, used little. Shows care. $845. 5770 Hollywood

NASH 1930 8-cylinder 5 sedan. Cadillac dealer. 1401 N. VINE ST.

Nash '27 special 6, 4-door sedan. $300. Good condition. 3530 S. Flower.

OAKLAND 1929 coupe. Beautiful original blue finish, adjustable seat, new tires and fully guaranteed. $725. Reeve Gartzmann, 1201 S. Figueroa

OLDSMOBILE latest series 1929 sedan. Fully equipped, including brand new rubber. Carries a 90-day guarantee and must be sold this week. Only $175 down. Balance very easy. KELLEY KAR CO. 1225 S. Figueroa.

PACKARD custom 8 sedan, 1929, side mounts, tires, finish new, cost over $5000, sacrifice $1595. $375 down. 640 S. FIGUEROA.

PACKARD 8 1929 $1,295

Sedan, small mileage, tires, finish new. $265 down. 640 S. Figueroa.

PACKARD 1928 5-passenger sedan, new paint and tires. A steal $525. trade, G.M.A.C. terms. Chas. Schonlaw, 7800 Santa Monica Blvd.

PACKARD little 6 27 roadster ..$495
Packard little 6 25 club sedan ..$295
Packard 8 sport sedan, 26 ....$495
25% down or trade. 534 S. Figueroa

PACKARD 6 1927 5-passenger sedan. Original finish, had wonderful care. A real value at $375. terms and trade. 3770 Vermont. [illegible]

PACKARD 8 Sedan, 1930, run only 2000 miles, 6 disc wheels, fender wells. See to appreciate. Sacrifice. $1945. Terms. 3676 MONETA AVE.

PACKARD 1929 7-passenger sedan. Very good. Cadillac dealer. 7001 Hollywood Blvd.

PACKARD 1930 sport phaeton, driven very little. Beautiful condition. Cadillac dealer. 7001 Hollywood Blvd.

PACKARD 1929 sedan, well cared for and in fine condition. Bargain for quick sale. Owner. HE 6744. VA 05[illegible]

PACKARD 8 1929 Limousine. De luxe equipment. $1395. W. H. COOK 1834 So. Figueroa to 10 p.m.

PACKARD 1930 model 5-passenger de luxe sedan. Cadillac dealer. 7001 Hollywood Blvd.

PACKARD 1929, 5-passenger de luxe sedan. Cadillac dealer. 7001 Hollywood Blvd.

PACKARD 6 1929 De Luxe Phaeton. Only $245 down. W. H. COOK. 1834 S. Figueroa to 10 p.m.

PACKARD 1929 small 8 de luxe coupe. Six wire wheels. Excellent condition. Guaranteed. OX. 7001.

PACKARD 1929 model 640 de luxe sedan in very fine condition. Cadillac dealer. 7001 Hollywood Blvd.

PACKARD 1927, 6-cylinder club sedan. Cadillac dealer. 7001 Hollywood Blvd.

PIERCE-Arrow 8 1929 sport sedan, wire wheels, side mounts. Must sacrifice. Less than half price. $400 down. 640 S. Figueroa. Open till 11 p.m.

PIERCE-Arrow '23, dual valve, fine condition. $720. 465 S. Highland.

PIERCE-ARROW 33 roadster, new paint and rubber. $435. WY. 7207.

PONTIAC '28 Landau sedan $395
Pontiac '27 Landau sedan $295
Original finish, new tires.
$95 DOWN. 534 SO. FIGUEROA.

PONTIAC coach, '28. Perfect throughout. Good tires. Sales special. $375. G.M.A.C. terms. Open nights. BELDEN. 4074 and 4099 S. Vermont.

REO '29 Flying Cloud sedan. $875. Wire wheels. H. WOODWARD, INC. REO distributor. 1329 S. Figueroa.

ROLLS ROYCE SEDAN

Late '26. 7-passenger. Just refinished; overhauled, new tires. 30,000 miles.

To Close Estate

Garage. 3154 WILSHIRE. DR 619[illegible]

ROOSEVELT '29 latest series sedan. In wonderful condition. Exceptional price this week. $175 down. KELLEY KAR CO. 1225 S. Figueroa.

STEARNS Knight 5 coupe, 28 ....$695
Stearns Knight 7 sedan, 28 ....$695
$175 down or trade. 640 S. Figueroa.

S-t-u-d-e-b-a-k-e-r-s
1927'S

COUPES SEDANS
Roadsters Victorias

TERMS AS LOW AS
$175 DOWN

Several of these popular models to choose from. All in good condition. Many have new finish and a nice assortment of extras.

VERY LIBERAL TERMS

Paul G. Hoffman Co.
1250 S. FIGUEROA. WE. 4361

Studebaker Cabriolet

1929 PRESIDENT 8
Sporty and exceptionally clean throughout, new heavy duty tires. $995. 1043 SO. GRAND. WE. 8373.

STUDEBAKER sedan, '27. Shows best of care. Good tires. $135. G.M.A.C. terms. Open nights. BELDEN. 4099 and 4074 S. Vermont.

STUDEBAKER 6 SEDAN, '30. Perfect. Guaranteed. Owner. UN.6867

STUDEBAKER 8 1930 sport coupe. $795. $175 down. 640 S. Figueroa.

STUTZ 8 Sedan '30 model; butternut finish, side mounts, guarantee, big sacrifice, terms. Stutz Distributor, Chas. J. Neeland 5606 Sunset Blvd. GL. 2144.

STUTZ 8 convertible coupe, 1930 model, perfect shape. Big sacrifice, easy terms. Stutz Distributor, Chas. J. Neeland 5606 Sunset Blvd. GL. 2144.

STUTZ '27 roadster, rumble seat, 6 tires, 4 new; many extras. Has had careful handling by one owner. Must sacrifice at once. $695. Terms. 6125 Hollywood. HO. 5144.

STUTZ convertible coupe, latest '28, special model, very fast, wire wheels, side mountings. A surprise for you. $240 down. 640 S. FIGUEROA.

WHIPPET '29 6-CYLINDER COUPE Driven only 5000 miles. $195 down Willys Distributor. 1132 S. Figueroa

WILLYS-Knight '28 66 roadster $495
Willys-Knight '27 roadster 395
Willys-Knight '27 sedan 495
25% down. 534 S. Figueroa.

WILLYS-Knight 66 sport sedan, latest '28, original finish, sold for $2550, today $595. 640 S. Figueroa.

WILLYS-Knight 1930 de luxe sedan, 7 mont s old. Cost $1585, quick sale $845. Leaving city. WE. 7541. [illegible]

WILLYS-Knight Great 6 brougham, '30. Roadmaster tires. $1725, take trade. Santa Monica. 28018 after 4 p.m.

WILLYS-Knight '30 66-B. $1200 equity, trade, or cash. Cawalti. HO 8536

WINDSOR 8 1930 coupe $995
Windsor 8 1929 sedan $795
Windsor 8 1930 de luxe roadster, wire wheels, side mountings, tires, finish, new. A $2500 automobile for $895. $200 down. 640 S. Figueroa.

Factory Representatives' Cars
AT A GREAT SAVING
DRIVEN ONLY A FEW MILES
NO CARS SOLD TO DEALERS
Wm. E. Bush, De Soto Distributors. 6666 SUNSET BLVD.

Trucks, Delivery Cars —40-L

CHEVROLET '29 6-cylinder 1½-ton stake, new body, in wonderful shape, for only $495. G.M.A.C. terms. FELIX. 1151 S. Main.

REO Wolverine 1928 panel, completely overhauled, brakes relined, nearly new oversize tires. For only $395. G.M.A.C. terms. Felix. 1151 S. Main.

KELLY'S truck lot, 1750 E. 9th st. A-1 Reo 1½-ton stake ....$525. Used trucks and truck parts.

FORD '29 A panel light delivery. 30-day guarantee. $95 down. 5923 Pacific Blvd. Huntington Park. LA.1121.

G.M.C. '28 2-TON STAKE BODY. Mack Truck Corp., 20th & Alameda.

AUTOMOBILES, USED—
Miscellaneous —40

Trucks, Delivery Cars —40-L

1928 DODGE GRAHAM with 968-gallon 4-compartment gasoline tank, only $795.

General Motors Truck Co.
1850 E. WASHINGTON BLVD.

WHITE 1930 3-TON stake body, 6-wheeler, compound, run only 1000 miles, at a real bargain. 951 CROCKER ST. TUcker 2768.

Sterling Motor Truck Co.
Used trucks of all descriptions. 2323 E. 9TH ST. TR. 0821.

REO 3-TON 1929, reconditioned completely. $2000. 951 CROCKER ST. TUcker 2768.

FORD '27 pick-up, $85, good shape, steel body. 4369 Fountain. OL.2704.

FORD '29 AA panel 1½-ton, A-1. 430 E. 7TH ST. MAdison 3297

Trailers —40-M

SPECIAL this week, 4-ton 32x6 dual pneumatic-tired trailer, 5th wheel steer, chassis, $675. All kinds of trailers to rent. Pike Auto Trailer Works. 2615 SANTA FE.

Trucks for Hire —40-N

TRUCKS for rent without drivers. 430 E 7th. MA 3297.

Automobiles Wanted —40-P

CHEVROLETS—Highest cash prices paid for late models. Mr. Hough. 1151 SOUTH MAIN. WE. 8311.

WANT 1930 Ford de luxe touring car. Cash for equity or bargain. Phone MO. 17180.

WILL buy equity in Ford sedan, '29 or '30, if reasonable. JE. 9268 after 6 p.m. Mr. Duncan.

SPOT CASH FOR CARS OR EQUITIES. 825 S. VERMONT. EX. 5966.

WANT late model car, have $500 cash. Consider equity. VE. 3074

Motorcycles, Bicycles —41

10 SPEEDY police motors, 30 sold in 10 days. Bargain, fully equipped, good rubber, mechanically perfect. Small down payment. Harley-Davidson Distributor. 2531 S. Main St., L.A.

FURNITURE—HOUSEHOLD
GOODS, Sale, Exchange —30

Competition Laughed At

We positively will undersell anyone in the entire city. See one of the largest factory stocks of living room suites. Easy terms.

$65 LIVING ROOM SUITE $29.75
$125 MOHAIR SUITE $53.75
QUALITY UPHOLSTERING CO.
196 E. JEFFERSON AT MAPLE

BIRCH-SMITH FURNITURE CO. WAREHOUSE SALESROOM 3625 SO. GRAND AVE. TR. 4121. New and real good used special. Green breakfast set, 4 cane seat chairs $18.25
Hoosier kitchen cabinet $26.75
2 solid oak office chairs, both $ 5.00

PHONE YOUR WANT ADS TO THE TIMES. NO CREDIT ARRANGEMENTS NECESSARY. COURTEOUS, EXPERIENCED AD-TAKERS DAY AND NIGHT WILL HELP YOU WITH YOUR COPY IF DESIRED.

MADISON 2345

LIVING room, dining room, odd chairs, odd pieces, lamps, full and twin bedroom sets, boudoir chairs, chaise longues, oriental and domestic rugs, pictures, pottery for sale. 1800 San Pasqual, Pasadena, on and after Friday, Nov. 8. Colorado 1584.

Closing Up, Quitting

$10,000 Eureka warehouse furniture sale. Open daily until sold. Don't miss this opportunity. 3762 S. NORMANDIE. EM. 0702

UNCLAIMED FURNITURE, bedroom, dining-room, living-room. Rugs, all sizes. Radios, beautiful lamps, pillows. Lovely furniture at sacrifice prices. Must sell this week. Dealer. Agents call. 4011 Wilshire Blvd.

FURNITURE, attractive living room, dining and bedroom furniture, gas range, lamp, rugs, large Chinese rug, etc. Bargain, those starting housekeeping. Dealers. Call any time. 3 car. 269 S. Harvard, corner 3rd st.

BEAUTIFUL davenport, cost over $300 will sell for $90. Mahogany piano and the same Mahogany bed with springs, rockers, pictures. Better act quick. No dealers. 204 S. Maple Dr. Beverly Hills. 1 block south Wilshire.

BEDS, SPRINGS, inner-spring MATTRESSES, ALL KNOWN MAKES. Greatly reduced. Liberal allowance on the old. Wilshire Storage. 122 S. Western. Open Tues.-Thurs.-Sat. nights

STRICTLY high-grade furniture of all descriptions, used, new and slightly showroom, at sacrifice reductions. WILSHIRE STORAGE. 122 S. Western. Open Tues., Thurs., Sat. nights

Hoover Vacuum Cleaner
PARTS AND REPAIR SERVICE
Bargains—Good used vacuums.
1301 W. WASHINGTON. WE. 2222
REAL BARGAIN

New and used furniture for sale at Fidelity Van & Storage. 1836 Arapahoe, near Hoover-Washington st.

USED furniture and household goods, gas ranges, heaters, etc. In good condition at sacrifice prices. Liberal terms. OVERELL'S, 7th and Main

TURKISH rugs, oil paintings, coffee table, linen, bedding, antique brass candle sticks, must sell settle estate. No dealers. 1350 N. HIGHLAND.

FURNITURE and contents of large house, everything clean and in good condition. Owner leaving city and must sell at once. RI. 2789.

WAREHOUSE SALE

Several lots of furniture and rugs, bargains, cash. Moxley's Warehouse, 1621 West Florence Ave.

DINETTE set, $35; dining table, 4 chairs, $25; davenport and chair, $20; bed complete, $20. 151½ S. Oakhurst Dr., Beverly Hills.

HOUSE furniture, private owner will sell cheap. Some very good, some all new; store shelving and display counters. MO. 13811. VA. 8993.

BED davenport suite, Kroehler 2 pieces. Beautiful tapestry covering, special $69. Coast Furniture. 861 S. FIGUEROA.

INVALID WHEEL CHAIRS FOR RENT Hospital beds, crutches, cots, etc. Lou Skeels. 1912 S. Main. WE. 2875

ELECTRIC refrigerator, 9 cubic feet, excellent condition, new, $420. Will sell for $115. UN. 5375.

USED rugs, 6x9, 8x10, 9x12, 9x15, 11x15, $5 up. Used furniture, stoves. Open evenings. 1375 W. Jefferson.

DINING, living, bedroom sets and rugs of Wilshire home. Dealer. Agents don't call. 620 S. OXFORD.

SPANISH, $350 dining set like new, other furniture, toys, sacrifice. 6705 State St., Huntington Park.

FURNISHINGS complete, 6 rooms. Sacrifice. Private owner. 7527 Waring ave.

CHINESE 9x12, $125. Persian 10x20, $350. 7022 Hollywood Blvd. GR. 3502

FURNITURE 8 rooms, moving. Dealer. Agents call. 4183 S. WESTERN.

EXQUISITE furniture, rugs, sacrifice. Dealer. Call. 2968 Wilshire Blvd.

ORIENTAL rugs. Sacrifice, 1-3 to ½ off. 4322 Beverly Blvd. Open nights

RUGS, used, large and small sizes, $5 up. 4062 S. Vermont (in radio store)

RANGES, high-grade colored porcelain, damaged. Bargain. 1308 Santa Fe

RUGS, used, large and small sizes, $5 up. 4062 S. Vermont (in radio store)

FURNITURE, rugs, etc. By owner. Dealer. Agents call. 1191 Crenshaw

ORIENTAL rugs. Sacrifice, 1-3 to ½ off. 4322 Beverly Blvd. Open nights

FURNITURE, rugs, etc. By owner. Dealer. Agents call. 2224 Crenshaw

OVERSTUFFED furniture, 3-piece, $45 Factory. 6353 Compton ave. JE.1671

WALL BED, $10, cost $35. GA. 5305 or 1314½ W. 6TH STREET.

CARSON upholstery, 25% saving, furniture repairs. 732 W. 54th PL.3234

OVERSTUFFED factory must sacrifice 2 and 3-piece suites. 1631 E.103

OVERSTUFFED sets, unusual sacrifice at factory. 4817 S. Vermont.

FURNITURE, sell cheap or swap for car or what? 10583 Blythe Ave.

RUG, ORIENTAL, LARGE; ALSO ONE CHINESE. BARGAINS. MO. 16144.

NEW mohair living room suite, $29. 560 N. WESTERN AVE.

HEAVY oak dining set, round table, etc. 4520 Orchard ave.

Furniture at Auction —30-A

Auction Monday
NOV. 10TH, 1 P. M.
237 S. PALM DR.
BEVERLY HILLS

Beautiful furniture, rugs and furnishings, 6 rooms, to be sold to the highest bidder. Extra fine 3-piece mohair set, 8-piece walnut dining set, walnut bedroom sets, twin beds, velour draperies, bric-a-brac, Wilton and Axminster rugs, white stove, 100 piece set dishes; bric-a-brac, Kimball piano; things just too numerous to mention. Orrel & Ward, Auctioneers. HU. 4800.

AUCTION
Sat. Nov. 8th, 6:30 P. M.
VERMONT AUCTION HOUSE
2826 S. VERMONT AVE.

Again we have several high grade living room sets. Bedroom sets, dining room sets and a lot of odd furniture too numerous to mention, which will be sold piece by piece to the highest bidder.

EVERY ARTICLE A BARGAIN
BILL GREEN, AUCTIONEER

AUCTION
DE LUXE
FURNITURE AND FURNISHINGS
SUNDAY NOV. 9
1 P.M. AND 7:30 P.M.
3086 Wilshire Blvd., corner Wilton.
George Fischer & Son
AUCTIONEERS. EX. 1174.

A-U-C-T-I-O-N

SATURDAY, NOVEMBER 8, 10 A.M. 1030 W. 45th St. 8 rooms of fine furniture, Wilton, Axminster and other rugs, Walnut bedroom and dining room sets, gas ranges, ice box and cooking utensils. Everybody come.

KIRK CALHOUN, AUCTIONEER.

FURNITURE—HOUSEHOLD
GOODS, Sale, Exchange —30

Furniture Wanted —30-W

HIGH-GRADE FURNITURE AND FURNISHINGS FOR CASH. REMOVE AT YOUR CONVENIENCE

WESTMORE 8291
LEWIS & HART

WANT to purchase furniture from private party, the contents of a home, including piano and radio. Will consider separate pieces. Dealers do not reply. RE. 5607 OR. 9683.

Must Have Furniture

Will pay the highest cash price. Removed at your convenience. Call RI. 3353; evenings, DR. 0288.

More Cash for Furniture
The Open Market GL. 0707

SHIPPING FURNITURE, CAN USE ANY AMOUNT. CASH WAITING

Phone ADams 4732

WE PAY MORE CASH
for Furniture and Rugs. Just Try
CALLING HU. 4800

WANT private furniture, rugs, drapes, radio, etc., immediate cash. Dealer don't call. MR. BLATZELL. DR.9747

WANT from private party entire furnishings of home or by piece. Piano, radio, cash. RO. 3090.

Get More For Furniture
CALL RE. 0811.

NEED ALL KINDS OF FURNITURE. Call HUmbolt 4517. Evenings or Sunday. TH. 9464.

Get More For Furniture
CALL RE. 0811

15% TO 25% MORE
For Furniture, Rugs, etc. RE. 9318.

PRIVATE PARTY, BEST PRICE FOR COMPLETE FURNISHINGS OF YOUR HOME. OR. 7733.

NEED furniture for 50 apartments. Will consider single pieces to house full by private owner. HU. 1986.

FURNITURE or radios for my '29 Willys-Knight sedan or '29 Whippet coach. Miss Schippers, AN. 4646.

SHIPPING TO LAS VEGAS! PHONE HU. 5011. EVE. or SUN. CALL AN. 8703.

WHEN ready to sell your furniture, any amount, call CALHOUN'S for best cash results. AX. 3889.

WANT high-grade furniture, rugs, pay spot cash. 1235 Rimpau. OR. 9447.

PARTY wants furniture and furnishings at once, spot cash. RO. 7519.

YOUNG COUPLE DESIRES TO PURCHASE FURNITURE. ORegon 4971.

CALL BILL GREEN DAY OR NIGHT. I pay top price. All cash. RE. 8502.

MUST have 5 rooms furniture, piano, this week. No dealers. Milton. DU.3300

GEORGE PAYS THE MOST AND CASH. TRY ME. ORegon 5738.

PRIVATE party needs furniture at once. Cash, highest price. WE. 8852.

WANTED—Privately, furniture, rugs, etc. Call MRS. NASH, EM. 0138.

DESKS, CHAIRS, SAFES, FILES. Need badly. FAber 5101. $$$$$

DON'T give furniture away. We pay the price, all cash. Call WE. 6671.

NEED FURNITURE AT ONCE. CALL MR. WARD. TH. 8417.

HOUSE of furniture wanted from private party for cash. OR. 9597.

WANTED—Privately, furniture, rugs, etc. Call MRS. NASH, EM. 0138.

WILL pay cash for good furniture of entire house. EX.2829. 8-10 a.m.

TED PAYS MORE FOR FURNITURE TRY ME. Phone TH. 0702.

NEED FURNITURE AT ONCE. CALL MR. WARD. TH. 8417

SEWING MACHINES—
For Sale, Exchange, Etc. —30-X

SINGERS, WHITES AND OTHERS, $5. PORTABLES, $14; DESKS, $26. Many other bargains, all guaranteed. Cash or terms. 1230 W. Washington. WE. 0607. Open evenings till 9.

REPAIRS, Parts, Service, all makes. RENTALS. 3715 S. Vermont. RE. [illegible]

MACHINES, pianos, organs, buy, sell, rent $1 up. 1156 S. Main. WE.0943

MUSICAL INSTRUMENTS—
Sale and Exchange —31

Used Hardmann Grands
HALF PRICE

Used Hardmann concert grand and used Hardman parlor grand, the same as taken in exchange on new Steinways sold to two very prominent teachers.

WAREHOUSE
15th-Los Angeles Sts.
PIANO BARGAINS
USED GRANDS AND UPRIGHTS
Mozart ....$78—Emerson $98
Small Bungalow Piano ....$14[illegible]
Kimball, $165 · Story & Clark $137
Mason & Hamlin, small size ....$[illegible]
Steinway, small, perfect ....$[illegible]
Also Knabe, Gulbransen, Hardman.
Many others. Bargains. Easy Terms.
OPEN EVENINGS
MARTIN MUSIC CO. 734 S. Hill St.

STORAGE pianos at bargains. Many repossessed Baby Grands. Used bungalow models priced at $48, $55, $75, $90 and up. Used Steinway $219. Scores of other bargains. Used Grands $194, $225, $275 and up. Guaranteed well-known makes. Terms as low as $6, $1.25 per week. Warehouse, 1234 S. Main St., near Pico. WE. 8430. Open evenings.

UNCLAIMED pianos, bungalows, baby grands, players, practice pianos. We give away prices. Rent a piano as low as 50c a month. Apply all rent on later buy. Atlas Music Stores, Ltd., 856 South Main st. Open nights to 9.

KIMBALL walnut upright, one of the best known standard makes. Good size. Come early. $165. WURLITZER, 816 S. BROADWAY. OPEN TILL 9 P.M. FAber 4011.

STEINWAY (B) grand, like new, 1-3 price, upright piano, $29. Good player, $77. Old pianos, $25 cash. Terms too. 2251 Venice. Open to 9 p.m.

STEINWAY antique grand, $95. Chickering upright, $65, used. Emerson, $45, or rent $2. Music Storage. 913 SO. OLIVE ST.

PRIVATE owner will sell valuable old violin, which real musicians will appreciate. Reasonably priced. OL. 4907.

BEAUTIFUL Steinway old style grand in perfect condition. Wonderful tone. Ideal for musician. Terms. Youell Storage. 913 So. Olive St.

A B CHASE grand, $400. Mechanically perfect. Terms. WURLITZER, 816 S. BROADWAY. FAber 4011. OPEN NIGHTS.

BUY YOUR PIANOS AND RADIOS ON OUR RENTAL PLAN. 4TH FLOOR

May Co. Music Dept.

BEAUTIFUL antique square grand piano. Rosewood case, ivory keyboard, will sacrifice $125. WY. 7205

BUNGALOW piano, slightly used. $85. Sell or rent. $1 week. 140 SO. BROADWAY.

BALDWIN grand, cost $1800, sacrifice $950. Wednesday 9 to 11 a.m. 715 S. Park View. Phone EM 6286.

STEINWAY, small size, $125. Used. Inquire Youell Storage, 913 S. Olive

WURLITZER bungalow upright, like new, $100 cash. FA.6161. Station 4619

USED grand piano, $250. Smith, Bekins Storage Bldg., 4176 W. Pico.

UPRIGHT piano, $50. Phone AT. 0389.

MAHOGANY player piano, 100 rolls, $125 cash. OLY MO. 16610.

MAHOGANY baby grand, $375, fine tone. OX. 2440.

KNABE GRAND, SAME AS NEW, LATEST. BIG BARGAIN. OX. 9709.

Steinway grand $850 Baby grand $295. 2762 W. Pico. Open nights EM.1972

BALDWIN UPRIGHT. SELL FOR CASH. HE. 4799.

PIANO, mahogany upright, beautiful tone. 1331 S. Ogden Dr. WH. 5517.

OWNER'S sacrifice, beautiful Kimball made period style grand. WH. 9018.

PIANOS, organs, machines, buy, sell, rent $1 up. 1156 S. Main. WE. 0943

For Rent —31-A

Pianos Rented 50c Week

Free Delivery Plan. S. W. Starr Co. 3201 W. 54th st. VE.7703. Open nights

OVER 100 PIANOS FOR RENT. Low as $1 month. Players $2. Grands $5. Rental applied on purchase. Cartage free. Storage. 913 S. OLIVE.

FOR RENT, LOUIS XV PERIOD STEINWAY GRAND PIANO BIRKEL MUSIC CO. 446 S. BROADWAY. VA. 1241

RENT a piano. Grand, uprights, players. Save you money, as low as $4 per month. PLATT, 632 S. BROADWAY. Open till 9. TR. 3121

GOOD RENTAL PIANOS $4 A MONTH UP BIRKEL MUSIC CO. 446 South Broadway VA. 1241

NEW grands, upright pianos rented, lowest rates. Rent applies on purchase later. WURLITZER, 816 S. BROADWAY. FA. 4011.

PIANOS for rent, any style. Low monthly rental. Southern California Music Co., 808 S. Broadway. [illegible]

PIANOS, rent 25c, buy 50c week, no down. 2251 Venice near Western. 9-9

Wanted —31-W

Cash For Pianos RE. 5155

MUSICIAN will pay cash for grand piano. TH. 6498 or TH. 7151.

CASH for uprights and grand pianos, radios. RE. 5607, evenings OR. 9661.

RADIOS—EQUIPMENT—
For Sale, Exchange, Etc. —37

RADIO service, $1 call, work guaranteed. Southern California Radio Co., oldest exclusive radio company in Los Angeles. EX. 1161

RADIOS FOR RENT
All electric, $3 and up per month. Rental can be applied on rental price later. S. Cal. Radio Co. EX 1161

JACKSON-Bell midget, $19.50. Console $29.50. Rent—buy radios, $1 week. 2251 Venice, near Western. 9 till 9.

ALL-Electric radios, $12 up. Well-known makes. $1 week. 1234 S. Main near Pico. WE. 8430. Open nights.

PRACTICALLY new Stromberg Carlson, cost $365. Take offer. Or. [illegible]

900 radios, 47c to $4.97. 856 South Main st. Open nights to 9.

RADIOS—EQUIPMENT—
For Sale, Exchange, Etc. —37

$1 RADIO SALE

All-electric, $10 up. Majestic, Victor, Grebe, Atwater-Kent, Radiola, Kolster, Philco floor samples, demonstrators, guaranteed, $1 down, balance long time pay plan. Radios rented $1 month. Apply buy later. Open nights. 864 S. Main. VA 6252

PHONE YOUR WANT ADS TO THE TIMES. NO CREDIT ARRANGEMENTS NECESSARY. COURTEOUS, EXPERIENCED AD-TAKERS DAY AND NIGHT WILL HELP YOU WITH YOUR COPY IF DESIRED

MADISON 2345

RADIO SALE—$67

Philco, Atwater Kent, Bosch, Kolster and many other famous all-electric dynamic radios; demonstrators and used; mechanically perfect. $5 down, $5 month. WURLITZER, 816 S. Broadway. Open nights till 9.

LOWEST PRICES. 1930 Victor combination, perfect, $149. Majestic lowboy only $59. Philco, late model, $79. Atwater Kent console $49. Kolster $35. Radiola 60 complete $68. Guaranteed. Welle's 347 S. Western. Open evenings.

MAJESTIC, repossessed, like new. A bargain. Also 6 used all electric in beautiful consoles, $18 to $39 cash each. 4579 W. Pico. Open Sun. and nights.

SUPER electrodyne all-electric radio, like new, elegant cabinet, golden tone, should bring $125. Will take $39 cash. 2829 S. VERMONT

A.C. $19.50, $29.50, $39.50, $69.50. PHILCO, latest '31 models; save money, call OL.0811 for free home trial. Radios rented. 4579 Melrose till 9.

ELEGANT HIGHBOY CONSOLE, ELECTRIC RADIO, 9 TUBES, LIKE NEW. SACRIFICE FOR ONLY $40 CASH. 1487 W. ADAMS.

FREE home test on all electric radios. Atwater Kent, Majestic, Victor, Grebe and 10 other good makes. For appointment day or night, VA. 6252.

STROMBERG-CARLSON RADIO. 48-hour free trial. Will trade. FA 1872 Stromberg-Carlson Agency

LYRIC cabinet radio, cost $137, will take $60. 409 NORTH OXFORD

MAJESTIC, like new only $65. Welle's. 347 So. Western. Open evenings.

RADIOLA 33, cost $84.25, bargain $37.50. 4162 BEVERLY BLVD.

ELEGANT $1250 Brunswick radio combination, sacrifice. Owner. WH. 9018.

VICTOR radio, Model 32, private party. Call 634 W. 9th st. or WA 1729

MACHINERY, ALL KINDS—
Sale and Exchange —32

NEW and USED PIPE and CASING VALVES AND FITTINGS

2,000 ft. 1"	pipe	........7c	ft.
10,000 ft. 1¼"	pipe	........7½c	ft.
25,000 ft. 2"	O.D. swedged and threaded to 1½ Standard	9c	
10,000 ft. 2"	pipe	........10c	ft.
45,000 ft. 2½"	pipe	........15c	ft.
5,000 ft. 3"	pipe	........22½c	ft.
10,000 ft. 4"	O.D. plain end	..20c	ft.
2,500 ft. 4"	Standard new line pipe	........50c	ft.
700 ft. 8"	steel riveted pipe, No. 14 gauge	........40c	ft.

ADAMS PIPE WORKS
2025 Bay st. TU. 4361. VA. 0113.

"MEYER MEANS MACHINERY" Headquarters for PEXTO Tinners Tools, Punch Presses, Shears, Sheet and Plate Machinery.

MACHINE TOOLS
MEYER MACHINERY CO.
Sheet-Metal Production Engineers
1939 Santa Fe Avenue VA 3762

USED MACHINE TOOLS AT special low prices. MODERN Machinery and Supply Co. 470 E. 3rd.

AIR COMPRESSOR BARGAINS New U S EQUIPMENT CO. Used. 501 W. WASHINGTON. WE. 2202.

NEW AND USED MACHINERY for machine shop, sheet metal and woodworking shops. 409 E. 3rd. FA. 3977

PUMPING plant, complete. Ready to hook up. 50 ft. 2-in. pipe. $720. Tweedy Abbott, Lynwood.

AIR compressors and paint sprayers, $25, $48, $68, $95, $125. Some tire and garage equipment. 110 E. 11TH.

ELECTRIC motors. Littlejohn Heuland Corp., 2655 Santa Fe ave. JE 8255

ICE MACHINES (3) ½-1-1½ TONS. 4274 S. MAIN. AX. 3495.

FALLER OIVEN CO.
Used machine tools. 2214 Santa Fe.

SHOVEL, Burr mill, fine condition. Can be seen. [illegible]

ELECTRIC MOTOR SHOP. Buy, sell, exchange. 210 E. 3rd st. VA. 6876

4 FT. cord wood saw. Mandrels, $10. Scotty's Place. 226 N. Los Angeles.

PIPE, casing, fittings nearly all sizes ⅛ to 8-in. 6363 S. ALAMEDA.

MACHINE TOOL BARGAINS Palmer Machine Works. 706 Towne

Tractors, Farm Implements —32-T

REBUILT TRACTOR BARGAINS Call at 2118 E 9th st. Phone TR. 3491

Machinery Wanted —32-W

WANTED, 1-sack concrete mixer, gasoline hoist complete, also saw table. 3845 W. 4th st., Riverside, Calif. Telephone 1163.

WE want used machinery of any kind. AMOSCO SERVICE. 2904 Santa Fe.

MISCELLANEOUS—
For Sale —33

BUTCHERS' SUPPLIES

Refrigerators, display cases, meat blocks, cutting tables, etc. SOUTHWESTERN BUTCHERS' SUPPLY CO. 50th and Long Beach Av.

PAINT and wallpaper bankrupt stock. Paper 5-10-15c roll; flat white $1.65 gal. Enamel $2.50 gal. Linoleum 25c yard. De Gregory. 959 S. MAIN

TRUNKS, Drs. wardrobe trunks, wardrobe trunks low as $2.50. Box trunks low as $2.50. Auto and wardrobes low as $3. 941 S. Broadway.

$350 MONROE calculating machine, 8 rows, for $75. 2304 Hauser. WH.

BUILDING materials. Easy payments. CANE BUILDING SUPPLY 329 E. 9th corner Maple. TR. 7943

WE RENT CHAIRS
Dishes, 3000 folding chairs, tables, gas stoves. 1107 S. Main. WE. 5877

SPECIAL new and second-hand plumbing. 426 E. Slauson. AX. 6984. Southern California Wrecking Co.

EASY washer $25. Easy ironer $59.50. must sell, 1-year guarantee, terms arranged. 929 W. 79th st. TRin. 7818.

HOFFMAN [illegible] $225. 924 W. 2ND STREET.

THOR washer and ironer, like new. $95. After 3 p.m. 1052 W. Florence.

TILE for bathrooms, drainboards, etc. Odd lots, ½ price. 1814 W. 9th st.

LAWN raking with power machine. Average lawn, $4. NO. 6003.

POOL and billiard tables, supplies. New and used. 2104 MAPLE AVE.

AUTOMATIC water heater, used, $19; traps, $5. 204 W. Manchester. TH.6294

BLUE PRINT CABINET, 43x33, METAL, LIKE NEW. WA. 0214.

SLIGHTLY used carpets. Must sell. 2104 S. Figueroa st.

ELECTRIC washer, Maytag, slightly used, big wringer. LA. 9488.

ICE box, 50 lbs., fine condition. $15. 1725 N. Orange Grove. GR 4248.

GAS-STEAM RADIATORS
Phone RO. 7350 for information

150 golf putters. Bargain. Call at 905 S. CURSON.

Beautiful new bedding, all kinds. Make Christmas gifts. OX 6049. A.M.

Office, Store Equipment —33-A

STORE FIXTURES

Grocery, butcher, restaurant equipment of every description. "Davis Has It." New, renewed and bankrupt. We save you money. Easy terms. Free parking. Davis Store Fixture Exchange. 1349 S. Main. WE. 9059.

Desks, Office Furniture

3 CARS FACTORY SECONDS
50 4-section steel files, $17.50
50 walnut and mahogany desks, $25
UNITED DESK & FILE CO. [illegible]
235 S. Spring Street. MU. 9508.

Office Furniture, Safes

Largest stock on coast, new and used desks, chairs, safes, files. Many closeouts at ½ price. It will pay you to see us before you buy. We furnish an office full. MILLER DESK & SAFE CO. 221 W. 2nd st.

SHOWCASES, SODA FOUNTAINS, FIXTURES, OFFICE PARTITIONS. IMMENSE STOCK PRICED RIGHT. WEBER SHOWCASE & FIXTURE CO. 316-30 SO. LOS ANGELES ST. PHONE AD. 3121.

COMPLETE OFFICE EQUIPMENT WHOLESALE AND RETAIL SPECIAL DESK SALE NOW AT ACTUAL COST 400 SO. LOS ANGELES ST.

CAFE fixtures, store equipment, show counters, stools, registers, ranges, steam tables, terms. Calif. Store Fixture Co. 763 S. Los Angeles. FA.4051

NEW AND USED OFFICE FURNITURE

HALSTEAD DESK CO.
935 SO. OLIVE ST. TU. 9063

BEAUTIFUL SOLID MAHOGANY FIXTURES. Suitable for displaying exclusive merchandise. Sacrifice. Address H. box 548, Times Branch.

USED DESKS, CHAIRS, TABLES, $5; $32 oak, flat, $18. See our bargains before buying. Cash or Terms. 1200 SO. GRAND AVE. WE. 7271

STORE shelving and display counters; some house furniture. Owner. Sell cheap. MO. 13811. VA. 8993.

DESK, double flat, oak, 5 drawers, letter file, 4 5x3, 14-drawer Kardex Cabinets. WA. 0214.

USED office furniture, buy, sell, rent typewriters. Western Office Furniture Co. 905 S. Hill. FA. 3909.

WAREHOUSE bargains, desks, chairs, tables, files, over 200 sectional book-cases. Roy's Transfer. 109 S. Spring

WHERE BARGAINS REIGN OFFICE EQUIPMENT Los Angeles Desk Co. 848 So. Hill

DESKS, SAFES, CHAIRS, LOCKERS. We buy, sell, rent desks and files. LOU SKEELS. 1912 S. Main. WE. 2875

MODERN, complete meat fixtures. Phone 1603 Laguna Beach. C. H. EASTON.

CASH REGISTER BARGAINS. All sizes. Easy terms. 214 W. 6th. VA 6550

USED OFFICE FURNITURE 631 S. Spring, 3rd floor. VA. 5300

SECOND HAND SAFE CHEAP 806 E. 5TH ST.

FIREPROOF office safe, good as new. 400 SOUTH LOS ANGELES ST.

SAFES, DESKS, NEW AND USED. REALLY SAFE CO. 844 S. MAIN.

DESK, chair, typewriter, adding machine, reasonable. 2108 S. Figueroa.

MISCELLANEOUS—
For Sale

Typewriters, Adding Machines

TYPEWRITER HEADQUARTERS 400 new and slightly used to choose from. ALL MAKES. PRICES New and used. Easy terms if desired. TYPEWRITERS rented. Free city delivery. See us before buying. California Typewriter [illegible] 258 S. Broadway. MU[illegible]

ADDING, book-keeping machines, typewriters bought, sold. Los Angeles Adding [illegible] 917½ S. Broadway

REMINGTONS RENTED STUDENTS RENTALS [illegible] Remington Rand [illegible] 1200 S. GRAND AVE.

BURROUGHS bookkeeping [illegible] A-1 condition, also [illegible] safe, or will trade for [illegible] OWNER. VE. 0839.

Typewriter repair service [illegible] Reasonable charges.

CORONA, $7.50. Royal [illegible] wood $27. 308 W. [illegible]

UNDERWOODS, 3 months [illegible] livery and repairs. [illegible]

Clothing, Furs, Etc.

$25. Lady's heavy imitation [illegible] size 16, like new. [illegible] W. 77TH ST.

WONDERFUL values in [illegible] Cinderella Shop. [illegible]

CASH paid for ladies' [illegible] 1630 W. 6th. DR. [illegible]

1 TUXEDO, 3 business [illegible] coat, sizes 36. [illegible]

WHITE fur jacquette [illegible] cheap. 1506 La Baig [illegible]

Jewelry, Diamonds

LADY borrowed $2200 [illegible] $2000 bracelet, $1800 [illegible] bond, and $1000 [illegible] tion of loan [illegible] for $600 above [illegible] arately. WY. [illegible]

LADY sacrifice diamond [illegible] $80. Cost $230. WA. [illegible]

2 lady's lovely diamond [illegible] white, sacrifice. Owner [illegible]

DIAMONDS, perfect [illegible] 407 Stimson Bldg. [illegible]

Cameras, Supplies

EASTMAN Autofocus [illegible] PETERSON'S CAMERA [illegible] 356 S. BROADWAY. [illegible]

Lumber, Building Materials

STAR WRECKING CO.
CLOSING OUT [illegible]
WE QUIT [illegible]
BIG SALE NOW GOING [illegible]
New and used lumber [illegible] building material, plumbing [illegible] doors, windows and [illegible] WRECKING CO. [illegible]

BARGAINS in building [illegible] ber, doors, windows, [illegible] building steel, cupboards [illegible] Cheap. 6363 SO. ALAMEDA [illegible]

EL Rey roofing $1.10 [illegible] gallon. Paint $1.[illegible] lumber, sash, doors [illegible] ing. Ltd., 307 E. [illegible]

2x3 & 2x4 to 16 $17.50 per [illegible] sheathing $17.50 per [illegible] & 3c each. Fine [illegible] L. A. Wrecking Co. [illegible]

SPECIAL lumber sale [illegible] 810 M. Goodman [illegible]

Houses to Be Moved

VERY nice 5-room house [illegible] 1 block E. of Vermont [illegible] st. Owner, 930 E. [illegible]

5-ROOM modern stucco [illegible] rage; hardwood floors [illegible] sink. 415 S. Meridian [illegible]

6 HOUSES, 2-story, 16 [illegible] more taken, can move [illegible] one. 21st and Santee [illegible]

3-ROOM office building [illegible] takes it. See at 4111 [illegible]

5-ROOM frame, wood [illegible] to sell quickly. 1035 [illegible]

WANTED—
Miscellaneous

FOLLOWING Wares [illegible] mental Laboratory [illegible] Tanks, etc. [illegible]
4—45-gallon cans [illegible]
2—22 in. wide, 36 [illegible]
3—120-gallon cans [illegible]
24 in. wide, 36 [illegible]
Length may vary [illegible]
AMERICAN POTASH [illegible]
CORPORATION, 8[illegible]
Box No. 3, Trona, Calif.

BOOKS BOUGHT
HOLMES BOOK CO.
814 WEST 6TH ST.
PHONE TR. 2296

We Pay Cash in 3 [illegible]
FOR RESTAURANT FIXTURES [illegible] SUGARMAN & CO. [illegible] 615 S. 6TH ST. [illegible]

WANT 100 or more baby chickens [illegible] skates. R. Snyder. [illegible] ery. Ontario.

OFFICE and restaurant [illegible] Wanted for cash. [illegible]

Clothing, Furs Wanted

WE pay most for clothing [illegible] kinds, guns, sporting goods [illegible] Kisner, 260 S. [illegible]

MAN'S clothing, [illegible] Call everywhere [illegible]

Diamonds, Jewelry

DIAMONDS, [illegible] and other [illegible] Top Prices Paid MARKWELL & CO. [illegible] 307 S. HILL [illegible]

DIAMONDS, JEWELRY [illegible] Highest prices [illegible] W. ELSIE [illegible] 508 Loew State Bldg. [illegible]

CASH for diamonds and [illegible] Zack Co. 713 Foreman Bldg. [illegible]

SWAPS—
All Sorts

ACRES, 10 clear, Riverside [illegible] house equity. Will assume [illegible] ments. Address M. box [illegible] Office.

AUTOS, want furniture or [illegible] or part payment [illegible]

AUTO, 1929 Franklin [illegible]

[illegible]

DIAMONDS, value $1500 [illegible]

EQUITY in 5-room [illegible]

FLOSS pillows [illegible]

FRUIT ranch [illegible]

GLENDALE property [illegible]

HOUSE and [illegible]

INVENTION [illegible]

LINCOLN [illegible]

LOTS, Arrowhead [illegible]

LOT, Frasier [illegible]

PAINTING [illegible]

PALO Verdes [illegible]

PIANO, excellent [illegible]

VALHALLA [illegible]

TWO acres [illegible]

GIVE me a good [illegible] $1750 payable [illegible]

ANYTHING [illegible]

$3000 VIEW [illegible]

4 ACRES [illegible]

CLEAR lots [illegible]

2½ ACRES [illegible] OLD CAR [illegible]

PRIVATE party [illegible]

LADY offers [illegible]

CLEAR lot [illegible] $3500 [illegible]

All Sorts —36

...Caterpillar tractor in pay... fully improved resident lot. ...Washington. EM. 7834.

...electric radio for your piano. ...Main, near Pico. WE. 8430.

...electric radio for your piano. ...Main, near Pico. WE. 8430.

...STOCK, CATTLE—

...Mules, Etc. —43

...work horse, sell cheap. ...ST. OL. 9848.

...horses and mules for sad... car. RO. 5751.

...horse, single-footing, 902 ...st., Burbank. Phone 2099.

...RY, DUCKS, GEESE—

...Supplies, Etc. —44

...in all phases of poultry rais... expert culling, caponiz... doctoring, poultry sup... every description, no matter ...poultry troubles are. Call ...Poultry Expert, 1665 ...Los Angeles.

...ISLAND BABY CHICKS ...PRICES WHILE THEY ...REDWING HATCHERY ...FLORENCE LA. 6893.

...chicks, 1 day to 3 weeks ...at bargain prices. 514 W. ...Inglewood 1061-W.

...POULTRY Highest prices ...anywhere. CITY POUL... Hope. AT. 6263.

...chicks, 5c to 15c. ...OCARE HATCHERY ...Fernando Blvd., Roscoe.

...Leghorn pullets, 16 weeks, ...16 weeks, 75c each. ...Oxnard st., Van Nuys.

...turkey now, alive, for ...SAVE MONEY. VE.

...5-months old White ...pullets, 3121 Kenwood St., ...Calif.

...Leghorn pullets, Hansen ...Roscoe Blvd., Roscoe.

...Leghorn, laying pullets, ...ROSEWELL, Pomona.

...pair up, does, bucks, ...up, 1205 E. Slauson.

...Leghorn laying pullets. ...WHITTIER BLVD.

...AND SUPPLIES—

...Sale, Exchange, Wanted

Birds —46-A

...to sell or exchange for ...Vermont. TH. 9272.

...canaries, parakeets. Call CA. ...Dr., L. A.

...every description. Bird ...15648 Ventura Blvd.

Cats —46-B

...KITTENS $5 ...PET SHOP, 636 S. Western

Dogs —46-C

...$20 up, pedigreed, 22 ...st., Alhambra. 2762-J.

...beautiful pedigreed pups. ...Las Palmas. City, week days. ...Calabasas, Sunday. ...or OX. 6379.

...puppies, males. Pedigreed. ...E. New Jersey, Haw...

...puppies, $275 SAN FER... Roscoe, after Sun.

...with puppies, sell cheap. ...ST. TW. 4163.

...FOX TERRIER ...from imported stocks. 2970 ...Pasadena, Colo. 1897.

...chow matron, ready to ...young male. CA. 9318.

...thoroughbred police dog. ...female, $35. 1370 S. Flower

For Sale

Miscellaneous —50

...CALIFORNIA HOME ...with log supports. ...Olive Trees. ...living room with three ex... and great copper hooded ...14 rooms expressing the ...and simplicity of the ram... home, yet conveniently ...near the L. A. Country Club ...Hills. Some trade con... for money deal. $61,... rooms, 7 bedrooms (3 serv... Drive out Wilshire to ...Boulevard, north to 812 ...Boulevard. House open. ...OX. 1137.

...CONSIDERED 5 BEDROOMS ...home with charm and ...18x21, beamed ceil... room 18x33. English bay ...library 17x18, large ...master bedroom 17x27. ...7 windows, dressing ...for safe, cedar wardrobe. ...3 other large bed... baths. Front yard beau... rear yard enclos... the wall. 3-car garage. ...Westwood lots in part ex... $39,000. Call OX. 0573

...CONSIDER ...2 Story ...3 Baths ...Monterey Spanish. ...will sell ...$18,500. Living room ...above library, beamed ...bedroom with dress... exquisite tile bath and ...with mixing valve. Base... room, 3-unit furnace. ...refrigeration and fan. Call ...4221 or MO. 14401 eve...

129 S. IRVING

Lot 150x195

...home, tennis court, etc. ...to an offer! ...IMMEDIATELY! BURTON & CO. ...at 10th. EM. 9171.

...URRY—HURRY

...HOMESEEKERS ...S. ROSSMORE ...DAILY AND EVENINGS ...UNTIL SOLD ...6 bedrooms, 3-car garage. ...lot 180x190. Tremendous ...Owner on premises. ...Evenings OX. 9617.

...TRADE? ...ENGLISH MANOR ...NEAR BEL-AIR ...stucco, half timbered ...of hand split shakes. 82... on delightful view ...rooms, 4 baths. Price ...trust deed of $20,000 ...take Westwood lots or ...Call MU. 4221, Station 30 ...evenings.

...FOR MY HOME ...WESTWOOD HILLS ...TOTAL PRICE ...pleasing Spanish type. ...spacious size. A ...for a small particular ...is not a new place so ...developed to look like ...England, but toned with ...shrubs and trees. Call ...OX. 1361. Terms.

...ore Foreclosures

...me a reasonable offer. ...homes and strictly mod... features and very artis... Clifton Way, 3 bedrooms. ...Willaman, 3 bedrooms. ...La Pera, 4 bedrooms. ...Beverly CR. 5097.

...4 SO. CITRUS

...bungalow, two baths. ...and transportation. ...Easy terms.

...ONTE & RANSOM

...136 N. Larchmont.

...Spanish bungalow, ...3 bedrooms, 2 ...heat, electric refrigera... garage. $500 cash, bal... Actually worth ...Olympia 4410.

...LEAVING CITY ...person to buy my home ...will receive a gift of all ...including $1000 baby ...$2500 oriental rug. ...required. Call OX. 6573

...$25 to $30 month. ...stucco, $3000. ...new, $3500. ...shape, 22500. ...Hilands Bargains. ...Road. AL. 4402.

...Leaving City

...Fairfax-Beverly Blvd. 5-... near schools. GL. 2166

...N. Sweetzer Ave.

...COURT APARTMENTS ...VILLAGE DISTRICT ...completely occupied. A ...proposition and a ...territory. Del Ellis.

...THING DOWN

...2-story house in ...month. Dr. Sherman. ...BLDG. MU. 5876.

...y Hills Duplex

...just completed. 15 ...Consider trade. ...SO. 0841. WA. 8276.

...COMPANY HAS SEVER... homes. All modern ...Westwood, Glendale, ...Alhambra. Must be sold. ...MAdison 2291.

...COMPANY HAS SEVER... homes. All modern ...Westwood, Glendale, ...Alhambra. Must be sold. ...MAdison 2291.

...Boulevard, South ...rent $30. Price $7700. ...Mrs. J. C. Rinker, ...Calif.

...-ROOM DUPLEX

...Hills, artistic ultra-mod... Builder. OX. 5249.

...APPRAISAL $22,000 ...home. 1832 S. Bronson. ...Owner. WH. 8903.

...$25 MONTH ...stucco, Hawthorne. ...GRanite 2294.

...$1000 equity in mod... stucco in Altadena. ...box 248, Times Office.

...houses: 1 furnished. ...$500 down. $42.50

HOUSES—

For Sale

Miscellaneous —50

ENVIRONMENT
AT
10740 WELLWORTH AVENUE

1. Close to Wilshire and bus.
2. High view lot, level.
3. Close to Westwood Village.
4. University of California and other schools.
5. Wonderful approach from town.

8-room specially designed home at price of 7-room bungalow. Beautiful patio, waterfall and pool, charming colored baths, beamed and sheathed ceiling in living room, tiled entry hall, porte cochere, electric refrigeration, unit heat, hand decorated in oil. Lot enclosed. See this today. Drive out Wilshire to Selby. Turn south 2 blocks, east ½ block to house. Key in switch box.

IF YOU SUFFER FROM ASTHMA GET WELL

At the base of Mt. Lowe, 30 minutes from Los Angeles. I have a 5-room California type bungalow. Enchanting view of mountains and valley. Gorgeous sunsets; on better than one acre with large oaks, mountain water, exquisite rock work; a real retreat for anyone seeking health. Will sacrifice for cash.

MAX EMMERICH
1105 Guaranty Bldg. OR. 1187.
Hollywood. Evenings WY. 8677.

WANT A BARGAIN?

SEE 401 N. ORLANDO ST.

$5000, 6 and 4-room houses, big garage. Like new. Terms. 1242 Augusta st.

A REAL foreclosure bargain. For appointment. PA. 2333. Mr. Arthur.

West and Northwest —50-A

WANT residence lot not less than 50-ft. front, must be clear, between La Brea and Robertson, Pico and 3rd st. for $4000 equity in bungalow near Doheny Dr. and Santa Monica Blvd. Rented $35 month. Phone EM. 9975 forenoons.

REAL SACRIFICE ON A RISING MARKET
Through foreclosure, I offer a home of distinction at a genuine value. Best location in Hollywood, finest construction, 4 bedrooms, 3 baths. Call OR. 6261 or GR. 7761.

Today's Best Bargain

12-room modern Wilshire home; mahogany finish throughout; mortgage $13,500; value $30,000; will sacrifice equity, $4500 cash. 820 S. Bronson. OR. 9226.

FORECLOSURE

8-room 2-story Colonial, Buckingham Rd., near Washington. 60-ft. lot. High ground, like new. Sacrifice, $10,000, terms. 1st mortgage $6750. EX. 1164; nights and Sun. EM. 7062.

12-ROOM modern home, 3 baths, lavatory, beautiful grounds, exclusive residential section. $65,000 total price, lot alone worth $65,000. 62 Fremont Place. Call OR. 7803 for appointment. Courtesy to agents.

BEST OFFER TAKES

My 10-room, 3-bath, finely furnished home, large lot, S. Windsor Blvd. Part trade considered. OWNER. TR. 6385 or WA. 6209.

REDUCED $3250

To settle partnership, new 2-story stucco, near car and school, worth $8500. Price $5250, terms. 2393 GLENDALE BLVD.

Bungalow Must Be Sold

New Spanish, 7 rooms, tile kitchen, colored tile baths, latest features. Lot 50x154. 146 N. Alta Vista.

1501 Hi Point St.

7-room English, tile baths, furnace, corner 52x170. Sacrifice. OX. 7680. OWNER.

NEW 2-story Spanish, 3 bedrooms, 2 baths, near Robertson and Pico. $8750. Will take clear lot and some cash. This is a steal. Barnes Realty, 7575 Melrose Ave. WY. 8502.

9-ROOM HOUSE, lot 50x150, 120 ft. from Vermont Ave. $35,000. $10,000 cash will handle. Do not disturb tenant. 3070 Leeward Ave. Address LL, box 37, Times Office.

12-ROOM modern home, 3 baths, 1 lavatory, beautiful grounds, exclusive residential section. Call OR. 7803 for appointment. Courtesy to agents. 62 Fremont Pl. West.

14-ROOM modern home, Lafayette Square, 7 bedrooms, 3 baths, 2-car garage, living quarters above. $25,000. RE. 6918. 3217 W. Washington.

BY owner, leaving city, 3 doors off Western at 11th st., 6-room stucco, modern, $7850. Furnished if desired. 3160 W. 11th. RO. 8969.

MORENO HIGHLANDS
New Spanish bungalows, just like rent, 6 room, beautiful view, only $8500. OL. 7700.

SACRIFICE
By owner. Must sell this week, 6-room English stucco, corner lot, 50x140. 547 N. Martel ave.

LIKE RENT! 2 and 3 bedroom houses. Quick sale at low prices. Send for list. Crawford Realty Co., 1335 7th st., Santa Monica. Phone 24108.

A GENUINE snap, 2 houses; one lot on Pico Heights. Sacrifice at $4250. F. M. Runkle. 2983 W. Pico. EM. 0638.

$3975, $500 CASH. New 5-room stucco, colored tile kitchen, bath. Large bedrooms; builder's sacrifice. Worth $5500. 4501 West Adams. EM. 8008.

JUST finished, 7-room, 3-bedroom, 2 baths. See this wonderful home, only $6600. 8951 Gibson. RO. 2230.

BARGAIN, $3850—5 rooms, new. Tile bath, shower, near schools, 2 blocks of West Adams car. EM. 4636.

LESS THAN LOT PRICE
9 rooms, large B Zone lot. 4707 W. 18th st. Full price $5300. EM. 5060.

BEVERLY-Fairfax. 7 rooms. Has everything. Was $14,000, now $11,500. MAKE OFFER. OX. 0612.

5-ROOM modern stucco, double garage. Westwood district, foreclosure price $4500. $500 down. MA. 2291.

CHARMING 7-room residence, built 1 year. West Adams corner—high ground. $1000 handles. WA. 2114.

LEAVING city, will sacrifice $6750, 6-room stucco for $5500. Apply 4615 W. 29th st. EM. 3806.

SACRIFICE 7-room modern bungalow. 739 S. Gramercy Dr. Owner. FI. 2418.

5-ROOM house. $750. Address H. box 532, Times Branch.

BEAUTIFUL new 10-room view home. 3-car garage. Owner. OL. 2828.

BUILDER broke, $3300. New 6-room stucco. West Pico. Take lot. OR. 9604

South and Southwest —50-B

FORECLOSURE BARGAIN

Full price $3500. Small down payment will handle, balance $35 per month. 5 rooms, garage, handy to yellow car line, high school, grammar school, stores, etc. NORTH SIDE OF TOWN, GOOD DISTRICT. You'll have to hurry to get this snap. Call Mr. Adamson, WE. 0251. Evenings phone VE. 2705 or see me at 1016 S. BROADWAY.

FORCED TO SELL
8-room corner bungalow, 3 bedrooms, double garage, etc. Close to Catholic and public schools and churches. $1500 down, easy payments on balance. Owner, 3501 S. Gramercy Pl., EM. 5614.

LOOK AT 4324 W. 59TH PLACE
Brand new 7-room, 2 baths, 3 bedrooms, breakfast room, sanitas walls, electric refrigeration, beautifully painted. Bargain price; only $500 down. Owner. OR. 9472.

Angeles Mesa Homes—

4, 5 and 6 rooms, $4500 to $7500. All improvements in, no assessments. Easy terms. Angeles Mesa Land Co. Owners. 3800 W. Slauson. VE. 0140.

HOME buyers, I am offering the greatest value in L.A. New 7-rooms, 3 bedrooms, 2 baths, beautiful Spanish bungalow. Priced at cost. 4119 Edgehill Dr., Leimert Park. VE. 5891

$3950—$750 DOWN. 6 ROOMS, HARDWOOD FLOORS ON CONCRETE STREET. CLOSE IN. OWNER. 4307 CRENSHAW BLVD. VErmont 5398.

HOME. Rogers Park, 7 rooms, 3 bedrooms, new garage, sprinkler system, go see it. 1119 W. 68th st. $4500. Terms.

VETERANS—We build $6000 mansion for $5000 cash. Electric refrigeration, sprinklers. 8451 S. WESTERN.

LIKE new, 6-room stucco, tile, lawns, shrubs, 2 blocks car $4200. 1 paper, $40 month. 8451 S. Western. TH. 7662

6-ROOM home, lot 56x145, Westside. A steal at $4600. $2300 cash, $30 month. 6900 S. Broadway. TH. 8583

6-ROOM modern home. $100 down, $30 month. 7501 S. Broadway. TH. 0741.

LOVELY HOME, 2 BEDROOMS, $3975 $350 cash. No bonds. 65th st. near Vermont. 6812 S. Vermont. TH. 8429

5-ROOM stucco, Leimert Park, $5850, terms. 2310 W. Santa Barbara. VE. 6863.

2-Bedroom bungalow, clear. Furnished or not. Garage. Terms or exchange. Address GG, box 360. Times Branch.

$150 CASH, $25 month, 6-room Spanish stucco, total price $3250. Call 7110 SO. VERMONT.

1110 W. 71st st. 6 rooms, 3 bedrooms, $5500, easy terms. Phone TH. 9598.

$4000 equity, $2200 cash, 5-room stucco. OWNER. 1315 W. 56th. UN. 4114

10-ROOM double stucco, $8500. 64th St., only $1000 cash. TH. 4404.

$5975—$700 down. 7 rooms on W. 54th st. About lot value. AX. 8808.

East and Southeast —50-C

$3750. NEW 5-room stucco, breakfast nook, tile bath, sink, shower, double garage, large lot. 9544 San Gabriel Ave., South Gate.

BE SURE TO SEE THIS
Fine 8-room double, 3 garages. 288 E. 43. A steal. $5000. Terms. AX. 5820

North and Northeast —50-F

SIGHTLY stucco bungalow in Highland Park, $250 down, $25 per month and interest. Owner, 727 S. Spring St. TR. 0901.

5 ROOMS, well built, modern home, level lot, 2 blocks car line, convenient schools, 20 minutes downtown. $2500 mortgage. GA. 8343.

HOLLYWOOD—

For Sale, Exchange, Etc.

200 FEET FROM

PANTAGES HOLLYWOOD THEATER
110x186 "C" zone lot containing 12-unit court, income carries all expense and 6% on money invested. In the heart of big development, this property is in line for great increase in value. $25,000 cash required, balance 5 years. For a safe investment call Mr. Montin. HO. 6771 or HE. 3064.

$13,000, FORECLOSED for $18,000, beautiful home in Hollywood Knolls. High lot, block from boulevard. 8 large rooms and breakfast room. 3 large bedrooms and maid's quarters, unit refrigeration. Wonderful value. Terms to suit. HE. 1302.

HOLLYWOOD'S best buy. Large B zone corner, 1 short block from Hollywood Blvd. and La Brea. Income $115 month. Sacrifice nearly ½ price. Courtesy agents. Owner, GL. 2744, 9-4

HIGH class 7-room house, 4 bedrooms, 3 baths, Whitley Heights, furnished or unfurnished. Sacrifice for ½ value. Will lease. Owner, GL. 7060.

$5500 NEW stucco, Frigidaire, Sanitas walls, real fireplace, $500 down. Balance like rent. Owner, 8963 Santa Monica Blvd. OX. 9804.

SACRIFICE by mortgagee. 10-room Spanish home near Beachwood Dr., 5 bedrooms, unit heat, etc. $15,000, terms. 2781 Westshire Dr. DU. 9060

SIX-ROOM HOME, $7500 on Courtney north of Sunset. Is in splendid condition. A bargain. HO. 4784.

5-ROOM, 4 bedrooms, view home, near schools, sacrifice. 1933 Myra. MO. 19350.

BEAUTIFUL Hollywood lot, 70x400. On Redoak Drive, second lot from Griffith Ave. Owner, Sterling 9789.

HALF-price for cash, 2 lots, view, gentle slope, close in. HE. 9930.

SUPER bargain, $13,500, 8 rooms, modern. Easy terms. Owner, HO. 4694

1328 N. Detroit, near Sunset, 3 bedrooms, 2 garages, very cheap, terms.

BEVERLY HILLS—

For Sale, Exchange, Etc.

Inspect Compare
NEW
Monterey Home
703 NO. HILLCREST RD.

Consisting of 12 large rooms, 4 master bedrooms, each with dressing room and bath, beautiful reception hall. Living room, dining room and library. All tile kitchen, butler's pantry, 2 maid's rooms and chauffeur's quarters.

This home is situated on approximately ½ acre with abundance of trees and rare shrubs, and commanding an unexcelled view.

The discriminating home seeker should INSPECT THIS HOME, as it truly is one of the finest money can buy or build.

Mr. Holland—OXford 6171
The Frank Meline Co.
462 N. Canon Dr., Beverly Hills.

SPECIAL!
SPECIAL!
SPECIAL!
SPECIAL!

605 SIERRA DR.

ONLY $2000 DOWN
$200 PER MONTH

Brand new 2-story Italian home. Three spacious master bedrooms. Many unusual features such as circular bath, tiled walls in kitchen, electric door openers. In the second block north of Santa Monica Boulevard.

FULL PRICE ONLY $29,500

JAMES P. DICKASON
Builder and exclusive seller.

DON'T FAIL TO SEE
517 No. Maple Drive
UNIQUE ENGLISH FARM HOUSE TYPE, 2-STORY, HANDSOME LOGGIA, BEAUTIFUL GROUNDS. HURRY FOR THIS ONE. WHY PAY MORE?
ONLY $18,500
EASY TERMS. CR. 6871.

BEL-AIR

Fine home site, approximately one acre. Will take part trade, improved or unimproved up to $12,000. On cash basis of $20,000.

LA BONTE & RANSOM
GL. 2161. 136 N. Larchmont.

CALIFORNIA SPANISH JUST COMPLETED

Beautiful 9-room, 2-story, 3 master bedrooms, colored tile baths, den, with fireplace, real home, priced right by owner and builder. 259 S. McCARTHY

BEVERLY HILLS

Beautifully appointed English brick home, 2 master bedrooms, maid quarters, lot 85x140, north of Santa Monica Blvd. Call owner's representative. OX. 4803.

Unusual Opportunities

714 Camden Drive $22,500
621 Hillcrest Drive $28,250
Inspect these and judge for yourself.
HARRY H. KEM & CO., LTD.
400 No. Camden Dr. OXford 1171

14-ROOM DUPLEX
For sale or trade by owner, beautiful new duplex, large rooms, high rental section, Beverly Hills. Call owner, before 8:30 a.m. or evenings. CR. 3363.

BEST OFFER TAKES THIS
Modern home of 7 large rooms, 2 baths, corner lot, 200 feet south Wilshire Blvd. Owner, 201 S. Stanley Drive.

BEL-AIR

English Farm House, 2 acres wooded. 680 Stone Canyon. W.L.A. 33036.

FOR SALE by owner, 6-room English stucco house. 114 N. Maple Dr., Beverly Hills, ½ block N. of Wilshire Blvd. Price $9800. OX. 4548.

"BARGAINS IN GOOD HOMES"
Beverly Hills Realty Co.
400 Beverly Dr. OX. 6133.

NEW 7-rooms, 2 baths, unit heat, Frigidaire, tiled kitchen, $13,000 value, now $11,500. 479 N. Carson Rd., 1½ blocks north of Wilshire.

OWNER OFFERS at low price, good terms, new 2-story Spanish home. 616 N. RODEO DRIVE
Open 1 to 5. OX. 4914. OX. 4288.

OWNER'S HOME. 8-room Spanish. Gorgeous settings, waterfall, fishpond and patios. Beautiful. In Benedict Canyon. OX. 5701. OX. 1495

14-ROOM duplex, heart of Beverly Hills, just finished, last word in perfection. You must see it; open daily. Call WH. 6435 evenings.

324 McCARTY DR.
New. 8 rooms, 3 baths. Reduced to $15,000. Open. OX. 0612.

NEW Spanish, 7 rooms, furnished, lavishly. Will sell at auction price. Call OXford 1659, evenings ORegon 9293.

SACRIFICE bungalow, 3 bedrooms, $8750. Accept lot or high grade automobile. 336 S. Crescent Dr. OX. 5979

I HAVE a beautiful home in Beverly Hills for exchange. Call LEE COGGINS. OXford 7165.

200 N. ELM DRIVE
2-story corner, 4 bedrooms, 4 baths. $16,000. Open. Want offer. OX. 0612.

WESTWOOD HILLS—

For Sale, Exchange, Etc.

BEST buy in Westwood, new 7-room Spanish residence, 2 exquisite baths, all tile kitchen, beautiful patio and fountain, elaborate throughout. Open daily. 10850 Rochester St. Price $10,850. OWNER. OX. 8941.

FOR rent, 10 rooms, brand new beautiful English home on hill. $200. 1353 Club View. OX. 4470.

WANTED
North of Wilshire—for my fine business property. OX. 2503-3104.

BEAUTIFUL new Spanish, 3-bedroom bungalow. Has everything. See 2120 PARNELL AVE., Westwood.

EAGLE ROCK—

For Sale, Exchange, Etc.

High, Healthy, Scenic

$6750. Terms. 8-room stucco, 5 bedrooms. One block to OCCIDENTAL COLLEGE. Worth $10,000.
J. C. RICHARDSON REALTY CO.
5028 Eagle Rock Blvd. AL. 2216.

For rent furnished, 8 rooms, 2 blocks center, adults. 5141 El Rio ave.

GLENDALE—

For Sale, Exchange, Etc.

Beautiful Normandy

SHADY STREET ABOVE KENNETH
BIG LOT, TREES, VINES, SHRUBS
$8000—$1500 CASH

THE BUY OF THE YEAR! Wonderfully—attractive home on Idlewood north of Kenneth Road. Walled entrance way, with tower, covered driveway. Unusually large living and dining rooms, three large bedrooms, unit heat, electric refrigeration. Lot 60x158, lawn, shrubs and sprinkling system front and rear. SEE LARGE PHOTO IN OUR WINDOW. Owner paid—$12,000 for this home. Exclusive agents. Open Sunday.

Greenlaw Realty Co.
148 So. Brand. Douglas 9201.
Opposite new CAPITOL Theater.

NEW SPANISH, $6,250

3 bedrooms, 2 baths, Frigidaire, furnace. R. R. Race. 219½ So. Brand

NEW 2-story stucco, 4 bedrooms, 2 full tile baths, among the large oak trees. $7100. $750 down. SHOOK REALTY CO. 116 So. Brand.

GLENDALE—

For Sale, Exchange, Etc.

Beautiful ROSSMOYNE

Charming, new, wonderfully built, up-to-date 8-room Spanish house, large living room, three baths, beautiful tiling, Frigidaire, double garage, four giant sycamore shade trees in patio, lawns, shrubs, good transportation. Must be seen to be appreciated. Must sell at once. No commission. $4000 down, balance on time. Phone owner, Eli Simonson. CR. 7303, evenings. Call 1432 Ethel St. Open Sundays.

Ultra Smart — Different

NEW SPANISH HOME

It has every modern convenience. UNIT HEAT, FRIGIDAIRE, FULL TILE BATH, 2 TILE SHOWERS, 7-FT. TILE KITCHEN, REAL FIREPLACE, CEDAR CLOSET, tile roof, basement, double garage. Walls are hand painted over Sanitas. The living room and dining room look out onto walled patio. It has 3 bedrooms, tastily decorated in soft, warm tints. The kitchen will delight you. The bathroom is lovely. See this artistically designed and flawlessly built home. I invite comparison. Drive out Chevy Chase to Glenoaks, turn east to 2105 E. Glenoaks. (OWNER.)

$21,000 CORNER, 226 N. Kenneth and Valley View, 150x180. 7-room stucco, 2 garages, tennis court. Beautiful shrubbery. Former owner's price $35,000. Mr. Balersky. VA. 7658.

JUST FINISHED. Two-story Spanish, 5 bedrooms, 3 baths, $12,500, terms. M. GANNON, with J. E. PETERS, Builder, 203 S. Brand. Doug. 3030.

PASADENA—

For Sale, Exchange, Etc.

IF YOU SUFFER FROM ASTHMA GET WELL

At the base of Mt. Lowe, 30 minutes from Los Angeles. I have a 5-room California type bungalow. Enchanting view of mountains and valley. Gorgeous sunsets; on better than one acre with large oaks, mountain water, exquisite rock work; a real retreat for anyone seeking health. Will sacrifice for cash.

MAX EMMERICH
1105 Guaranty Bldg. OR. 1187.
Hollywood. Evenings WY. 8677.

FORECLOSED bargain, 9 rooms, 3 baths. Big value $12,000. Big lot 100x140. Hogan Co. sales and rentals. 379 E. Colorado st., Pasadena. Terr. 2151. Established 20 years.

ALHAMBRA—

For Sale, Exchange, Etc.

CLUB OWNER'S BARGAINS OPEN SUNDAY

FOLLOWING ARE THE 6 BEST BARGAIN HOMES IN ALHAMBRA. OWNERS, OR THEIR REPRESENTATIVES, WILL BE AT THESE HOMES SUNDAY FROM 8:30 to 6 P.M. IT WILL PAY YOU TO DRIVE OUT AND SEE THESE BARGAINS.

WILL TRADE

Best of materials throughout were used in making this a real home. Beautiful decorations and tile bath add greatly to its value. Having 2 homes, must dispose of this one at the sacrifice price of $7500. Would take clear lot, or discount for cash. Drive to 1014 So. 1st Sunday, and see this first.

SPANISH BEAUTY

Close to San Marino city limits. Surrounded by homes of the finest type and design is this beautiful Spanish 3-bedroom and 2 tile bathrooms. This home was designed and constructed by a prominent Hollywood architect, and should sell for $13,500. Your inspection will convince you it is an amazing value at $7500. No trades. Drive out to 503 Story Place, and let the owner show you.

COUNTRY HOME

Business reasons make it necessary to sacrifice my beautiful country modern 5-room English home, located on corner with 200 foot frontage. Large variety of fruit and ornamental trees. Only 3 blocks from fast L. A. car line, on 80-foot boulevard. Property cost me over $10,000. Will sacrifice for $6650. Original mortgage $5000. No trades. Drive to 314 N. Muscatel st., E. San Gabriel and see this beautiful country home Sunday.

60c ON THE DOLLAR

Owner must sell 1806 So. Stoneman, 7-room, 3-bedroom English stucco home. Close to markets, schools and best transport to L.A. 2-car garage and sprinkling system both front and rear. It cost $5000 to build this home. Lot is worth $2500 today. Will sell for $5250; small down payment. It will cost you $26 a month to carry balance. Drive to 1806 So. Stoneman, Sunday, and see for yourself.

SAVE $2000

Must sell 5-room stucco home located 2900 Front st., at once, so have cut price way down in order to move it. This home has tile bath, tile sink and hardwood floors throughout. Anyone looking for real home, cheap, will buy this on first inspection. Full price $3750. Might take cheap lot or auto.

MAKE OFFER

Drive out to 1132 South 4th street and inspect this new home. REMEMBER the number, 1132 South 4th street, just (1) block north of Valley Boulevard, and priced to sell. By the way, this is the only unoccupied home in the beautiful "Mayfair Tract," and should sell to first party inspecting. Easy terms to responsible people. Might consider some trade. SEE TODAY SURE. Home open 9 to 6 o'clock.

ALL HOMES ADVERTISED ABOVE ARE REAL BARGAINS. FOR LETTER INFORMATION ADDRESS CLUB OWNERS BARGAINS. Address M. box 53. Times Office.

I HAVE the BEST BUY in Emery Park, 5 rooms, stucco, small down payment, easy terms. Don't wait. EXCHANGE REALTY CO., 3052 W. Main st., Alhambra 1247-M.

6-ROOM bungalow, foreclosure, new stucco, real fireplace, 2-car garage, $3750. Owner. TR. 7006.

SAN MARINO—

For Sale, Exchange, Etc.

BEST buys in San Marino, rentals, exchanges. We know values. SAN MARINO REALTY CO., 992 Huntington Dr. Phone Alh. 1907. WA 6563

CITY LOTS AND LANDS—

For Sale —53

BUILDERS, Attention!

Foreclosure bargains, full price $3750 for 5 clear residence lots in Burbank near 1st National Studio in new bungalow sections. No trades. Owner CR. 9698.

QUICK SACRIFICE
534 OXFORD AT 6TH
60x150 B ZONE
9-room, income $75. Owner, 1219 Loew's State Bldg. VA. 2843.

ELECTION OVER
Let's get busy. 54x145 to 20-foot paved alley. B zone, highest rental, Wilshire district. $4950. 1-4 down. OWNER. ORegon 4704.

$1450 WORTH $3000

Income lot near 7c car and school, good rental district. 2392 Glendale Blvd.

BEAUTIFUL view lot, fronts on Park, nearly ½ acre. Has been cut from $25,000 to $17,000, for cash and terms. No trades. Call Elliott Gillespie, 130 S. Western. FI. 3165.

VERMONT AVENUE CORNER
100x110—$250 per foot
Mr. Scoggins.
HAROLD G. FERGUSON CORP.
756 So. Spring St. MI. 9311.

SACRIFICE $2700
Best income lot bargain in Hollywood, near Fairfax High. It is worth $4500. WY. 7102.

DUPLEX lot, Beverly-Croft, $2750. Apartment lot, Beverly-Fairfax, $3350. Beverly Boulevard lot, $250 foot. M. B. PORTER. OX. 0612.

DUPLEX lot near new John Marshall High School. $3200 for quick sale. Terms. Splendid rental district. OL. 7700.

$3000—
Between Los Feliz, Sunset, Marvelous view, 60x173, only $300 down, balance 3 years. OL. 7606.

BUILDERS ATTENTION
LOT $500 CASH; Studio Park between 2 schools. Cost owner $2600. Address L, box 2, Times Office.

NEED CASH
Closest business corner to Senior High, Los Feliz district. $1200 total price. 2457 Hyperion. OL. 8211.

$500 down buys business lot with 3 garages. On Vernon near Arlington. Price $3000. Submit. Less for all cash. 2406 W. Vernon. VE. 6253.

SACRIFICE $3500. B zone lot. Close in. Near Sunset, facing 2 streets, has double frontage, 133 and 108 ft. Apartment, residence. OL. 7674.

NORTH OF WILSHIRE BLVD. 70x130 apartment site. Forced to sell ONLY $5500. PHONE OX. 5012.

APARTMENT lot, Arapahoe near Pico. Reduced $15,000 to $8500, income $40 month. $500 handles. GA. 5308.

$8500. B zone lot, 48x121, on Plymouth, just south of Melrose. Ripe for immediate improvement. MU. 8181

LOT with Belmont Country Club membership. $700 equity. $150 cash. O. W., 539 E. 5th st. MA. 5485.

B-ZONE, 50x180, N. Ardmore, must sell, make offer. NO. 4511. NO. 7884.

DANDY CLEAR LOT north of Pico. $2500. High ground. WY. 9605.

2 lots, ideal location for duplex. Sacrifice for cash. OWNER. OX. 7257

CITY LOTS AND LANDS—

For Sale —53

TO SETTLE ESTATE

The Following Lots Must Be Sold
AT ONCE

LOT 15, Section 122, Tract 5609, northwesterly side of Lauriston Avenue.

LOT 8, Section 15, Tract 8235, easterly side of Greenfield Ave.

LOT 22, Section 22, Tract 7803, northerly side of Wellworth Ave.

All Located In Westwood

FRANK H. FINN
Middletown, N. Y.

MONEY TALKS
2 high-class 50x130 lots, surrounded by beautiful homes, near Rossmoyne district, overlooking Oakmont Country Club, valued at $8500. Will sell each for $1450 cash, full price. All assessments paid except $84 sewer bond. Also $2000 smaller lot with double front, $650 cash. J. A. Marney, 216 Central Bldg. TR. 5051.

FORCED SALE

115x200, Pasadena Ave.
ONLY $6850, TERMS
WORTH DOUBLE
Owner, 3901 Pasadena av.

$525 WORTH $2500

2 business lots. 5707 W. PICO.

N.E. corner Victoria and Venice Blvd. 64x148. Will lease up to 99 years. A great apartment site. WA. 2847.

BARGAIN, 2 houses on B zone lot; 7-room stucco. 1255 N. Gower. $2800 cash, assume mortgage. OL. 5025.

115x260 HILLTOP
IN BRENTWOOD, $7500.
PHIL NORTON. VA. 7151.

BRENTWOOD PARK, $25,000
1½ acres on Beverly Boulevard.
COLE. DU. 1843

AN AMAZINGLY CHEAP LOT ON WHITLEY HEIGHTS. PHONE SANTA MONICA 25880.

EQUITY View Park lot, will take car as part payment. Owner, TW. 6857.

BARGAIN, 50-ft. lot near Pico and Hauser, $1600. 5200 Pico. OR. 4907.

BUSINESS PROPERTY—

For Sale —55

BARGAIN HUNTERS

To bona fide buyers we offer AT $100,000 LESS THAN COST Fine corner business block, CENTER OF BEVERLY HILLS. Owner must raise $30,000 cash. Sell outright, or ½ interest. 1ST TIME OFFERED FOR SALE. Marvelous construction throughout. Principals only. No triflers. This is genuine. See Mr. Kernehan 9395 Wilshire Blvd. OX. 6168.

CASH BUYER WANTED

for one of the best improved business corners. Actual cost about $800,000. Owner will cut price 25 per cent. Information given to bona fide purchasers only and in personal interview.

G. H. FLEBBE
1626 Vine St. HE. 2128.

$25,000, Atlantic Ave. major corner. Let me prove now is the time to buy. $2700, corner 140x135, ½ block Atlantic ave. and car stop. $6500, lot 240x135, only 200 feet from large, popular theater. Ripe for courts or apartments.

YOU DON'T NEED ALL CASH
A. L. MURPHY, REALTOR
6413 ATLANTIC AVE., BELL.

WILSHIRE Blvd., 50x158, 3 short blocks east of Warner Bros. new theater in Beverly Hills, where frontage sold for $2000 a foot, my price $65,000. Will take $20,000 in clear (no inflated price.) Small amount cash, balance easy terms. J. J. Shinners, 609 Stock Exchange Bldg.

11% NET

Wilshire district business property. Secured lease, 6½ years to run. Price $42,500. Investigate.

CLINCH & THURTLE
444 So. Western Ave. DRexel 2368.

BUSINESS LOT

100 by 140 feet. C zone lot on Vermont ave., just north of Melrose. Price $26,500. Clear. Terms.

LA BONTE & RANSOM
GL. 2161. 136 N. Larchmont.

2-STORY brick building, major boulevard, southwest, stores and apartments; present income $200 month; worth $30,000, sell for $18,500. Owner. Address LL, box 276, Times Office.

FOR sale at sacrifice, 5-room cottage, 2 garages, 61 ft. by 92 ft. 4592 Sunset Blvd. Must sell. Make offer. Phone Eberhart. MAdison 2345.

2-STORY business block, 106-108 So. Glendale Ave., Glendale. Fine location for professional man. See Owner living upstairs.

FOR sale, business lot, Topanga ave., Girard, well located. $1000 net. Phone VAndike 6279.

W. 9TH ST., near Lake street, 45x150, good house, fine for doctor or stores, alley corner, bargain. WA. 6066.

LOT 45x150, C Zone, 7-room house, 5 garages, must sell. Owner, 2520 Maple ave. RI. 3280.

WILL build on 50-ft. lot on La Brea just north of Wilshire to suit reliable tenant. Mr. Delphy. TR. 9824.

GARAGE, 12% NET. NEED MONEY. Secured lease $3060. Main West side artery. Good future. MU. 6597.

50 FEET on Fairfax between Beverly and Third street. $10,500. OX. 0612.

MUST sell Slauson building, near Western, $3750. Call 5724 Western.

MUST sacrifice business property near Bond and Venice Blvd. AT. 8749.

INDUSTRIAL PROPERTY—

For Sale and Exchange —56

FOR sale, 60 acres on Anaheim Blvd. and Normandie Ave., Harbor City. P.E. Railway runs through property. $2500 per acre. Geo. H. Peck, owner. 1364 S. Hill St. L. A. WE. 6093. Ask for Mr. Hill.

ANYTHING—5-ton truck or cement mixer. Furniture, store fixtures, autos, to sell exchange. We list everything. Send a postcard. 1237 E. Colorado, Pasadena.

$12,000, 60x225, N. Spring street, close in. E. Balerski, 403 Bradbury Bldg.

INCOME PROPERTY—

For Sale —57

15 ROOMS, 4 baths, duplex, Wilshire district. One of the finest in the city. Original price $32,500. Owner forced to raise $6000 cash for equity. Mortgage $12,500, straight loan. No agents, please. WH. 7300.

WHO has $14,000 to invest in an equity that will show more than 20% after a little change in the apartments? Investment and income. Address L. box 116. Times Office.

APARTMENT HOUSE SITE, 3 modern units, beautifully furnished, on rear of lot. Beautiful shrubbery, fine location, close in, 5c car. Cash or terms. Reasonable. Owner, 1922 Santa Ynez st., near Echo Park.

OWNER'S SACRIFICE OF HANCOCK PARK. Duplex, $23,500. Must be sold today. 14 rooms. Big corner lot. No assessments. 465 N. Orange Dr. S.W. corner Rosewood. Owner on property Sunday. Terms.

FLOWER ST. AT 39TH

Beautiful 4-family stucco flat, across street from Coliseum and Park. Cut to $15,000, worth $25,000. A buy. Hurry. 4800 S. Figueroa. AX. 6829

FORECLOSURE

Attractive modern duplex, 16 rooms, 8 bedrooms, 4 baths, worth $22,000. Now $13,500. Easy terms. Choice location near Wilshire. OX. 1413

SACRIFICE equity for $5000 cash or equivalent, B zone lot near Pico and Alvarado, boarding house now operating; carries 1st trust deed, will consider terms. Call Douglas 9682

SACRIFICE equity for $5000 cash or equivalent, B zone lot near Pico and Alvarado; boarding house now operating carries 1st trust deed; will consider terms. Call Douglas 9682.

6-UNIT COURT, $6950

$140 month income. N of Vernon. ½ cash, balance easy. 6401 S. Vermont.

VERMONT lot and 24-room apartment. Price $19,500. Income $350 month. Lot alone worth price. No exchange. Woodard, 5710 Vermont. TW. 2767.

CORNER lot, gas station, 4-room house, 150 ft. from oil derrick. 11470 W. Washington Blvd., Culver City. Owner in rear.

BUYERS AND BROKERS—GET BUSY 4-4 flat, near Beverly Boulevard and Alvarado. Modern, large lot, paved street. A pick-up at $11,500. RE. 4309

SACRIFICE—4-story brick near Wilshire. $30,000 underpriced. $25,000 to handle. For appointment call OR. 6406.

FORECLOSURE corner, income $3300 year. Fine modern stucco court. Only $16,500. $2000 cash handles. MO. 12844.

BANK foreclosures, houses, apartments, business property. Call Mr. Cutts. TR. 9407.

WANTED—To sell 4-unit court at once, owner lives abroad. Phone HE. 3236. ALICE TERRY.

2 NEW 4 FLATS $750 CASH
WILSHIRE DISTRICT CHEAP
AND I MEAN THAT! OX. 8296.

4-FAMILY flat, closing estate. See 4557 St. Elmo. Make offer.

20-ROOM flat, $160 a month, some cash and clear lot. TW. 0579.

NEW duplex, Beverly-Orlando, 14 rooms. Bargain $14,000. OX. 0612.

DUPLEX, just completed, has everything in it. $14,000. OX. 0612.

52-150, 28-ROOM, mortgage $10,000, make offer. 918 W. 18th. OL. 7226.

INCOME PROPERTY—

For Sale —57

TWO-STORY STUCCO APARTMENT HOUSE
In La Brea and Wilshire district. Modern in all respects, including electric refrigeration. 36 rooms consisting of 12 double apartments. This place will make a good profit all the time, and is just the place for a man and wife. Will sell for $39,000. Fully furnished. $5000 cash. Might accept small trade if clear. Owner, 8159 HOLLYWOOD BLVD.

$12,000 Annual Income

From these two new and attractive apartment houses, Wilshire-Beverly. Bargain price for both only $60,000. Newly furnished. Want some cash and other property for $26,000 equity. JOSEPH E. SCHILLER. EX. 2928.

WILL sell ½ interest in $75,000 property consisting of up-to-date drive-in market, one 2-story, 8-room house and 3-room bungalow for $30,000; will guarantee $150 per month on the investment; no agents. 1665 DEVON RD.

WILL accept your lot as part payment on new duplex. Near new John Marshall High School. OL. 4709.

1331 S. BURLINGTON. FORTUNE LATER. McGARRY, owner. VA. 5294.

SUBURBAN PROPERTY—

For Sale —58

IF YOU SUFFER FROM ASTHMA GET WELL

At the base of Mt. Lowe, 30 minutes from Los Angeles. I have a 5-room California type bungalow. Enchanting view of mountains and valley. Gorgeous sunsets; on better than one acre with large oaks, mountain water, exquisite rock work; a real retreat for anyone seeking health. Will sacrifice for cash.

MAX EMMERICH
1105 Guaranty Bldg. OR. 1187.
Hollywood. Evenings WY. 8677.

FOR SALE—40 acres; 10 acres navels, 30 acres vacant. All cleared, ready to set. Alta Loma district. Abundance of water. Price only $48,000. Terms. Will stand investigation. Call C. H. Healy, phone 4241 Claremont, with George E. Cree, realtor.

NORTH HOLLYWOOD
Wonderful investment, big business corner, recently improved, Lankershim Blvd. Unlimited possibilities. Forced sale, half price, $16,000. Terms. Owner, 603 Hollywood Security Bldg. GR. 9369.

1 1-5 ACRES on boulevard, with 5-room home, chicken sheds, fruit trees, etc. Former price $10,500, foreclosure price $5800. $500 down, property 6165 RESEDA BLVD., off Ventura Blvd., or owner, MR. EDWARDS. TR. 4823.

CORNER acre, Monterey Park. Walnut trees, 2 houses, chicken equipment. Close to schools, stores, cars, appraised $8500. Security Bank loan $2500, 3 years, 7%. Sacrifice equity $2000 cash. BANKS. WY. 3164.

ONLY $10 MONTH

Beautiful fruit-covered 1-4 acre in heart of Studio City, North Hollywood. OWNER. OXford 7851.

OWNER compelled to sacrifice. Nice 5-room home, chicken ranch, on boulevard, $4500, terms. Rockwell Smith, 5400 Van Nuys Blvd., Van Nuys.

MODERN 6-room country home. Commercial acre, nice fruit trees, sacrifice. 1900 E. Broadway, San Gabriel

NICE country places. Close in. Improved or vacant. Best prices and terms. A. M. Reed, Sepulveda, Calif.

WE specialize in acreage, country homes and poultry ranches. KELSEY, 1548 Valley Blvd., Rosemead

5 ACRES N. Hollywood, CLEAR, cheap. 1930 N. CANYON DR. HO. 5920.

Altadena

WILL sell equity in my five-room stucco for small portion of its value. Call or write. 2428 La Venezia.

Arcadia

BIGGEST ranch buy in Arcadia, $6500, $1500 cash. 8 SANTA ANITA.

El Monte

THE best buy in San Gabriel Valley, acre lots, block from Pacific Electric. $1400 up. A-1 soil, pressure water, gas, electricity, 5-room stucco, home open for inspection. F. P. Cogswell, owner, Cogswell Rd. and El Monte Boulevard.

WE are selling our own land, best soil and cheapest water in So. Calif. Gas, water and electricity, 5-room house under construction, $4950 or will build to suit. We advertise the facts. Lambert & Hayes, 232 W. Main, El Monte 292. Sundays, 88-R.

Hawthorne

$2500. 2 HOUSES, 3 and 5 rooms, large lot. 775 E. Maine, Hawthorne.

San Fernando Valley

½ ACRES, $750 and up; $25 cash. Roscoe. Foreclosure. GL. 9402.

Santa Monica

FORCED to sell my $18,000 2-story 7-room home, 60-ft. lot, best built and prettiest in Gillette Regent. 3 bedrooms, 2 tile baths. $1500 worth of shrubbery. Phone Santa Monica 24446 for appointment.

Tujunga

272 MOUNTAIN VIEW, Tujunga, 3 rooms, partly furnished, $1500. Easy terms. Phone TH. 9598.

Van Nuys

6 lots together, $5100. Arlie Elson, 14229 Oxnard st., Van Nuys 321-J.

BEACH PROPERTY—

For Sale —59

FOR SALE, POSITIVE STEAL
EXCLUSIVE BEACH HOME
9-room beautiful Spanish home Castellammare. 17579 Posetano Road. $6000 underpriced.
ANOTHER BARGAIN
80-foot double frontage lot on front promenade overlooking entire coast line. See Castellammare agent or, owner, 321 S. La Brea. WH. 2314.

216½ 23RD st., Manhattan Beach, 4 rooms furnished, 5 rooms unfurnished. Owner on premises Sunday. EM. 8987.

SACRIFICE at once. Windward ave. lot, house, block business center. Make offer. 5849 Camerford, Hollywood.

FOR REAL ESTATE and rentals at Hermosa Beach consult Franklin F. Towle, 1229 Hermosa ave.

PIERPONT Bay, ½ price, corner income lot, 1st unit, 2 blocks to stores, or will take loan at 12%. AL. 5388.

Furnished bungalow, $750 cash, balance like rent. 129 40th st., Manhattan

LOT sacrifice, $450, Newport Beach. Fully improved. Terms. FA. 0797.

POULTRY AND RABBIT—

Ranches for Sale —60

FIRST feed your family from the products grown on your LITTLE FARM, then specialize on EGG FARMING for CASH INCOME. This I have done for 27 years and can recommend this healthful, independent plan of life to you. Visit me on MY LITTLE FARM and I will show you how to keep 2400 hens on ONE ACRE and still have room for the choicest fruits, grapes and vegetables for the family table. It will be a revelation to you. I lecture every SUNDAY at 2 p.m. on my LITTLE FARM off Sherman Way near Owensmouth in the west end of San Fernando Valley. Write for literature. CHARLES WEEKS. Box K, Owensmouth, California.

LADY must sell, rent or exchange for income 3-acre model chicken and turkey ranch, close to Alhambra, equipped for 4000 laying hens. Chickens for sale. Modern 5-room house, family orchard, walnut trees, beautiful shrubbery, on good boulevard. Brokers, please list. Owner, COLORADO 8968.

ACRE with modern 5-room home, San Fernando Valley near 2 major boulevards, suitable for chickens. Value $6500, will sacrifice for $3100. Wonderful buy. $700 cash. Balance easy. Phone owner, Santa Monica 21943.

Bank Foreclosure

5-acre chicken ranch, 5-room home. Best equipment for 2000 hens. Acreage in grapes. 5 shares water. Price $6750, easy terms. First National Bank of Rialto. See B. A. Barber. Phone 180.

BEAUTIFUL new 5-room house, garage, chicken equipment for 1000. Paved boulevard. $6300. $1000 cash. Balance terms. Fred A. Kellogg, 6478 Van Nuys Blvd., Van Nuys.

4.62 ACRES alfalfa, good income now, just off Valley Blvd. $2332. $300 down. Balance less than rent. Box 51, Alhambra.

$6500, ACRE CHICKEN RANCH. Near El Monte, fine improvements. Want city to value. O. A. NICKERSON, 510 W. 6th. TU. 6032.

FINE little home, close in, chicken equipment, 300 hens. $50 down, $25 month. $2450. 5503 S. Broadway.

1 Acre, new 7-room STUCCO home on BOULEVARD corner. Sacrificed. Grabler, 38 N. Garfield, Alhambra.

POULTRY ranch, almost acre, 5-room new Spanish, walnuts, $6500. Want L. A. home. 940 E. Main, Alhambra.

2 acres, 2-room house, garage; chicken, rabbit equipment. 129½ N. Broadway

COUNTRY, FARM, RANCH—

Properties for Sale —61

Only $450 For 4 Acres

1½ miles to good town. Corner location. In L.A. county. 522 W. 9th.

5 acres grapefruit soil, near Fontana and red car. $375 per acre. Worth $3000. Easy terms. Address H. box 379, Times Branch.

MUST SELL AT ONCE
320 ACRES, HANFORD
An exceptional property, subject to 1 6% loan. Call owner. WA. 2430.

BARGAIN—308 acres, ½ mile from ocean and highway adjoining small town. Owner, P.O. Box 71, Cardiff.

½ ACRE, 4-room house, on boulevard. $1250. I. R. Baxter, 521 San Julian st. Call or write. No brokers.

5½ ACRES, modern home, fruit, irrigated. Beaumont. Your own terms. Owner. 5175 Cimarron. UN. 4378.

COUNTRY, FARM, RANCH—

Properties for Sale —61

FARM LANDS

FOR BIG HOG PROFITS
You must have cheap forage, cheap grain, cheap land and cheap water. We have all these requirements on the Famous Buttonwillow Ranch, Twenty-five miles west of Bakersfield. Ten years to pay. Interest 6%.

MILLER & LUX
215 West 6th St. MU. 7247.

VERY ATTRACTIVE country estate of seven acres on paved highway near Fallbrook with running stream and magnificent setting of large oak and sycamore trees. Delightful modern six-room stucco house, garage and electric pumping plant. Four acres ideal for avocados and oranges. Price cut to $8500. Raymond Wayman & Son, owners, Fallbrook.

AVOCADO—CITRUS LAND
45 acres near Vista, San Diego county. Red soil. Vista pressure water. Will divide. Priced low for quick sale. Call or write E. V. Franke, 2890 W. 7th st. DU. 3700.

GOOD PROFITABLE groves. Building sites. Country estates. GORDON F. BLACKWOOD, Realtor. Office on Blackwood Ranch, 2 miles southeast Glendora. On U.S. Highway 66. Member Pomona Valley Realty Board.

320 acres very excellent alfalfa seed land near Cedar City, Utah; sub-irrigated. $60 acre; sell or exchange for Los Angeles, city or vicinity. HE. 6833.

FONTANA acres, $350, $50 cash, plenty water. L. ALLISON, Hotel Trinity

Antelope Valley

20 ACRES Bartlett pears, near Palmdale, clear; trade owner. WH. 8744.

Arizona

34,328 ACRES near Boulder Dam Lake (to be.) G. F. Stevenson, Miramar Hotel, Santa Monica, Calif.

Coachella

$9.50 PER ACRE

80 acres Coachella Valley near Indio. Must sell immediately. M. R. Gates, 613½ Ocean Park Blvd., Ocean Park. Phone VA. 6181.

Imperial Valley

320 acres, improvements cost $15,000. Value $50,000. Sacrifice. $25,000. DR. 1002.

320 ACRES, improved, any terms. 2790 W. 8TH ST. DR. 1002.

San Joaquin Valley

SAN JOAQUIN VALLEY
TULARE COUNTY for clear residence or income property in Southern California. 20 acres of sandy loam soil, 5 miles from Tulare, well improved. Planted to alfalfa. Cut 7 crops this year. Family orchard, 7-room modern house, cow barn, garage. Equipment for 1000 chickens. Plenty of shade. 10-h.p. turbine pump, electric pressure system for domestic purposes. Concrete pipe irrigation system. 11 cows, 350 chickens, 2 horses and harness and all necessary farming implements. Price $14,000. Encumbrance $2500, 20-year loan, interest at 6½%. Write box 37, Tulare, California.

MOUNTAIN, RESORT, LAKE

Property —62

WANT cabin, 2 or 3 rooms, furnished or unfurnished, within 50 miles of Los Angeles. Good roads, shade, good water, electricity. Not too near other cabins. Cash. Address L. box 183, Times Office.

EASTERN & NORTHERN—

Property

For Sale —63

BRITISH COLUMBIA COAST within easy reach of Vancouver, a very desirable and popular summer resort for sale; shows good returns which could be very materially increased. For full particulars and price apply Edwards & Ames, 620-624 Pacific Building, Vancouver, B. C. Members of the Vancouver Real Estate Exchange.

196 ACRES

WILL TAKE SOME TRADE
60 cleared, 6 alfalfa, water for 20 more, threshing machine, tractor and other equipment, spring water piped to house. J. F. Smithpeter, Route 1, Rogue River, Or.

For Exchange —63-A

OAKLAND 6-room modern bungalow, $5000 equity for 8 or 9-room northwest L.A. Phone El Segundo 36 or address L. box 259, Times Office.

CLEVELAND. New 8 large room English home. Completed, double garage, trade for Southern California. TH. 0741.

MINNEAPOLIS income business property, (Lake st.,) to exchange for Los Angeles or vicinity. WH. 4797.

DENVER residence property wanted, have clear So. Calif. suburban. Address HH, box 303, Times Office.

OIL PROPERTY—

Miscellaneous —67

640 ACRES west of Belridge Field, Kern county. Full oil rights. $35 per acre. 25% cash, balance ten equal annual payments, interest 6%.

MILLER & LUX
215 West 6th st. MUtual 7247.

HAVE 3000-acre oil field, well defined structure, close to L.A. Rail and water facilities, protected by leases. Want party for development. Promotion scheme not entertained. The most rigid investigation invited. Address L. box 83, Times Office.

LAND owner's royalties, Mid-Continent, covering hundred thousand acres in spreads leased ten major companies. Rock bottom price per acre, exceptional investment, direct from owner. Phone VAndike 4437. Address F, box 395, Times Branch.

FOR lease 20 acres in Sec. 14, T. 23, S.R. 27, E. Terra Bella, right in production. Ripe for drilling now. Owner, 25 N. Cordova, Alhambra.

NEAR Kettleman north dome. Land in fee and lease, cash bargains. E. P. Gray, 1414 N. Hudson ave. HO. 3862.

13,500 ACRES surrounded by major companies and drilling wells. Must sacrifice. Call Mr. Taylor, DU. 2101.

SACRIFICE interest in Venice well, almost completed, surrounded by production, $125. DR. 1907.

SIGNAL Hill royalty, two wells near completion, deep sand, price will interest you. Clark, 3881 W. 6th St.

80-ACRE lease, Eddy county, New Mexico. QUICK SALE $100. Address L. box 188, Times Office.

$100,000,000—wants producing oil-gas properties. KIRK. LA. 4245.

SACRIFICE Venice landowners royalty. Well down 5500 ft. CR. 7449.

ORANGE, LEMON, WALNUT

Avocado Groves—Vineyards

For Sale —68

Three Big Bargains

10 acres navels, big crop. Extra water. Good condition. Price $17,500. Good terms.

10 acres lemons. Fine crop, ready to pick. Very heavily fertilized. Fumigated. New heaters. Crop last year $8500. Price $13,500. Good terms.

10 acres Valencias. Nice home. Excellent boulevard location. 1930 crop $6000. Price $15,000. First National Bank of Rialto. See B. A. Barber. Phone 180. Residence phone 295-09. San Bernardino

7-ACRE COUNTRY HOME
Beautifully situated on high ground overlooking the entire Covina Valley. Paved highway. An ideal home district, convenient to schools and trolley to L. A. 4 acres fine large Valencias with heavy crop, 3 acres suitable for additional citrus or avocados. Full water rights. 8-room home surrounded by large shade trees and shrubbery. Equipped for 1000 hens. Garage, etc. Price reduced to $13,500 for quick sale. ½ cash. A. E. Douglas, 147 W. Holt, Pomona. Phone 1701.

10-ACRE orange grove, 100% proven frostless district. Ideal climate. Just 50 miles from L. A. Big trees, well fertilized, good crop, plenty water. Priced to sell. $19,000. Worth $25,000. $5000 down. Wm. A. Millard, 1 block south of Foothill Blvd. on Locust st., Fontana.

A REAL STEAL
28 acres lemons, oranges and avocados, mature trees, 18 acres figs and olives, modern house, plenty water, $800 acre, good soil, frostless. To see is to buy, courtesy to brokers. P. Polens, Realtor, Fallbrook, Calif.

40 ACRES, 10 acres navels, 30 acres vacant. All cleared, ready to set, Alta Loma district. Abundance of water. Price only $48,000. Terms. Will stand investigation. Call C. H. Healy, phone 4241 Claremont, with George E. Cree, Realtor.

AVOCADO, ORANGE, PAPAYA CHERIMOYA land, rich soil, surplus pressure water; wholesale price from owner to you. Terms. Drive 4½ miles east of Orange to F. F. Mead. Box 315, R.D. 3, Orange.

40 ACRES navels and Valencias on Foothill Blvd. in excellent condition, modern equipment. Income $18,000 year. Must be sold to settle estate. See your broker or Mr. Cordner. 706 S. Detroit St. OR. 1261.

FOUR acres 7-year-old avocado grove, most desirable grove in district, highly developed, priced to sell, small cash payment, good terms. W. A. HUDLER, Carlsbad, Calif.

2½ ACRES fine avocado land, Oceanside. Beautiful homesite. $2650. Terms. Write owner E. W. Neubauer, 323 E. College st., Whittier

SACRIFICE, 30 acres of Washington navels. Make bid. WH. 8887.

For Exchange —68-A

WANT orange grove or ranch, give $15,000 equity, Pasadena properties. Assume balance, owner to owner. Harlow, 1063 Summit, Pasadena.

ORANGE, LEMON, WALNUT

Avocado Groves—Vineyards

For Exchange —68-A

44 ACRES on Riverview avenue, Riverside. 7½ acres 15-year-old navels, 4 acres asparagus, balance orange land. Plenty of cheap water. Take part trade L. A. income. Submit. 1515 W. Jefferson St., Empire 1193.

WANTED—

Real Estate

For Cash, Not Classified —71

Sold for Cash—NO TRADE

MY OWN IMPROVED METHOD
CALL IN PERSON AT
2034 W. WASHINGTON, "W" CAR.

Cash Paid For Bargains

Write only full details. F. M. Phelps & Co., 1240 Pacific Mutual Bldg.

HOMES with furniture are moving quickly by our easy selling plan. C. H. O'Connor & Son, Fitzroy 2134.

QUICK CASH for your property—See Abl, THE FRANK MELINE CO., 706 SOUTH HILL STREET.

Miscellaneous —71-X

LET the International Service Association help you sell, exchange or rent your real estate. Any place in the U. S. or Canada. Call at 666 S. Vermont or phone FI. 2117.

WE CAN exchange your property. THE OTTO G. WILDEY CO., LTD. 304 FINE ARTS BLDG. TR. 2525.

GOOD Cleveland, Ohio, lot and cash for L.A. or vicinity. 1742 N. Mariposa. Call MO. 10171.

WANT foreclosure only. Have ready cash. Submit, OR. 7100.

WANT CLEAR B ZONE LOT
8126 W. PICO BLVD. WY. 3118.

Houses —71-A

CLEAR ranches and groves of every kind listed with us to trade for L.A. home and small income. We need your listing to submit our clients if you will deed, write details. J. H. Olsen Co., 572 3d st., San Bernardino.

WANT well located 7 or 8-room Los Angeles residence, have high class Long Beach corner income, close in. Address LL, box 211, Times Office.

WANT modern 3 bedrooms, 2 baths, Carthay or Beverly for 5-room, $7500 CLEAR and cash up to $7000. Address L. box 127, Times Office.

WANTED—3 bedrooms, 2 baths, modern bungalow, for equity in large B zone Hollywood property. Phone HO. 0312. 3739 Harold Way.

WANTED real bargain, bungalow home. Furnished or unfurnished. WH. 0613

6 OR 7-room bungalow in Wilshire district, close in. MO. 10721.

Lots —71-B

HAVE cash buyer for good Beverly Hills lot between Sunset and Santa Monica east of Crescent Dr. Must be cheap.

LA BONTE & RANSOM
GL. 2161. 136 N. Larchmont.

WANTED HILLSIDE LOT IN WESTWOOD BETWEEN UNIVERSITY AND HOLMBY TRACT, STATE LOCATION AND LOWEST TERMS. CASH. BUILDER. ADDRESS L. BOX 154, TIMES OFFICE.

WANTED by builder, Class A residential building lots. Owner willing to take 2nd trust deed. Must be free and clear. Phone RE. 3893.

WANT large lot in Beverly Hills or Hancock Park suitable for 10-room home, tennis court, swimming pool, etc. Will pay up to $20,000 cash. WH. 7208.

WANT B zone lot, West L.A., north of Washington, not over $3000. Offer Monterey Park residence lot, value $1500, clear. Will pay cash or assume balance. WY. 9542.

LOTS to move houses on. Trade my $7500 in 12-room duplex. 216-18 North Irving Blvd. WH. 7328.

WANT residence lot, south or east exposure, above Hollywood Blvd. Address L. box 149, Times Office.

HAVE gilt-edge $7500 trust deed due June, 1931; what have you in a B zone lot? Call TU. 2747.

$1500 CASH and $1500 equity in 230 E. 96th. Want lot N.W. WY. 7393

Acreage —71-C

WANTED 5 TO 20 ACRES, must have good spring and trees. L. H. SIMS, 960 N. FAIRFAX. OX. 4036.

Business Property —71-D

WILL buy or lease for 99 years, well located business property. B. N. SCHNEIDER 153 SO. LA BREA. WY. 3187.

WANT store or residence building for small business, cash. VA. 6985.

WANTED — C ZONE VACANT FOR CLEAR INCOME. CALL AL. 8723.

Income Property —71-E

WHY lose your equity in your apartment? Will pay cash for it. Call Mr. Thorson. H. G. FERGUSON CORP. 756 S. Spring St. MI. 9311.

WANT BUNGALOW COURT OR APARTMENT. HAVE B ZONE LOT. MRS. DAVIS, WH. 5111. CR. 6775.

REAL ESTATE—

For Exchange

Miscellaneous —72

$650,000 Clear Exchange

I want clear ranch or clear business property for clear apartment house. Finest location. Price $650,000. No agents. Information confidential. Address L. box 190, Times Office.

LOTS in Spokane, worth $1500, clear, 100-ft. business frontage in heart of Montrose; price $14,000, mortgage $4000, 1 year, at 7%; street assessments $700; 10-year bond; will trade together or separately for clear lots, acreage or ranch; will consider any kind of offer. 2271 Del Mar Rd., Montrose, Cal. Crescenta 323-J.

IMPERIAL VALLEY, 410 acres, containing 7 ranches of 40 to 120 acres each, good land, well located, partly leased, cash value $80,000; bank mortgage $40,000, 3 years at 7%. Consider any good property with one mortgage. Ed Jacobson, Owner, Hotel Trinity, Los Angeles.

I WANT A HOUSE

as part payment on income 4 acres, industrial, in Pasadena. Long secured lease, $80 month, and all taxes, etc. paid. This is better than bonds or stock. 1237 E. Colorado, Pasadena

WEST HOLLYWOOD

1529 NORTH OGDEN DRIVE
Owner must sell fine 2-story home, 9 large rooms, excellent condition, CLEAR. Consider some exchange. GRanite 9647.

EQUITY in 5-room Spanish stucco home, double sleeping porch, corner lot, 72x135; large lawn, shrubs, fruit trees; near schools, 15 minutes from center of L.A. Want clear lots or acreage near L.A. 3602 E. 56th st., Maywood. LA. 3011.

2-STORY business building, apartments above. Price $32,500, one mortgage $10,000, 7% interest quarterly. Want clear lot. R. M. Sanders. OL. 9350. 3127 Glendale Blvd.

THE HOT SPOT

of Hollywood. Ripe and ready for height limit apartment. 167½ feet of frontage. Take builders trust deed as part. OL. 1168.

FOR Exchange, property lots in Beverly Hills and an apartment house property in Santa Barbara for property in Eastern Nebraska or Western Iowa. Address M, box 11, Times Office.

WANT 4 FLAT

Have several small pieces of property and some cash for good new flats. CHILDS. CR. 4194.

SACRIFICE equity of $4000 in 12-room new duplex. Value $13,300, income $100 month. Consider anything. Quick action. Phone OL. 8104 or CA. 9767.

350-ACRE ranch on main highway, plenty water, want court or apartment and assume. STANDARD REALTY CO., 414 S. Brand, Glendale. OL. 5164.

HAVE 2 houses, 8 and 11 rooms subject to 1st encumbrance only, equity $20,000. Eastern property, farm preferred. Deal together or separate. 1121 GORDON ST. OR. 2717.

$12,500. CLEAR 4-unit income property, good income, want chicken ranch or going ranch to same value. STANDARD REALTY CO., 414 S. Brand, Glendale. OL. 5164.

THIRTY FURNISHED APARTMENTS
Three-story brick, elevator, colored tile, Frigidaire, large lot, Wilshire, income $13,750. Owner will trade and arrange balance. EX. 7725.

5-ACRE orange, Valencias. Orange county, to trade for L.A. Price $20,000. Mortgage $6000. Dan O'Hanlon, P.O. box 247, Fullerton.

EXCHANGES MY SPECIALTY
B. W. CROWE
STORY BLDG. VA. 1834

WANTED: Grove or alfalfa ranch for equity in my Avalon Blvd. business income property. Owner, 450 N. Lake St. DR. 0594.

BUILDER offers attractive income duplexes and houses; owners or brokers submit clear vacant, no cash necessary. 8108 W. 3RD ST. OR. 9703.

CASH AND CLEAR LOTS
For $75,000 to $100,000 business. Moderate first. Lots near Pico. Address H. box 403, Times Branch.

CORNER lot, grocery, gas, Ventura, equity $8000, want home, flat, court. F. W. SHULTZ, 321 W. 3rd. VA. 5313.

5-ROOM bungalow, Magnolia Park, Burbank, mortgage $2500. Want acres, lots, auto, what? WA. 2329.

CASH and Clear Properties.
HARRY GROSSMAN
204 Haas Bldg. TUcker 2471

IMPERIAL Valley, 5 sections, 3200 acres, clear, all or part for apartments or what? Assume. GR. 0601.

$7500 EQUITY, new duplex for clear citrus, rents $115 month. Richter. 1340 S. Westlake.

OWNERS CAN USE YOUR LOT OR house in exchange for new 8-unit flat. NEWCOMB. OR. 1234.

WILSHIRE EXCHANGES and LOANS
HENRY G. KROHN CO.
609 SO. VERMONT. DU. 2800.

REAL ESTATE—

For Exchange

Miscellaneous —72

ABOUT 100,000 CARS A DAY STOP AT THIS MAJOR INTERSECTION CORNER.

430 foot all business frontage. Price $290,000.

ALSO
One improved business corner in vicinity of Hollywood and Vine street. Income $12,700. Price $135,000.

AND
120x100 foot business frontage on Santa Monica Boulevard near Western. Price $85,000.

Will exchange for good farm land or city property. See me at 142 S. Beverly Drive, Beverly Hills or phone OX. 2401. Evenings phone CR. 5880.

WILL PAY CASH
For equities in downtown large holdings that are priced right. I mean business.

MR. SAEHLENOU
1800 N. Hudson
Phone GL. 8415

WILL take $2500 cash and clear B zone lot in good location north of Wilshire, west of Western for equity in fine up-to-date apartment house. Encumbrance $23,000. Gross rents above $380 a month. All rented. Less than year old. Good furniture. Good location. Will show better than 20% on $17,000 equity.

LA BONTE & RANSOM
GL. 2161. 136 N. Larchmont.

DON'TS!

Don't see a lawyer if you're sick. Don't see a doctor if in trouble. Don't waste your time if you want to trade, but SEE US at once.
PHILLIPS & BEAM
600 So. Western ave. WA. 1371.

DANDY corner, 160x160, 4 lots, best part Alhambra-Monterey Park, walnut trees, 5-room house, 2-room house, chicken equipment. Near schools, stores, cars. Appraised $8500. Small Security Bank loan $2500, 3 years, 7%. Want clear city or beach for $6000 equity. Owner, WY. 3164.

WE EXCHANGE

Want owner's listings of large business, apartments, hotel and country properties.

W. M. GARLAND & CO.
W. M. Garland Bldg., Spring at 9th.

OWNER, 2 properties, 1 San Fernando Valley acre, modern 5-room house now rented, also 3 bedroom, 2 bath Santa Monica home, lot 50x160, 1 block Wilshire. Total equity $9000. Exchange for clear corner or going gas station or what? Will assume. Phone Owner, Santa Monica 21943.

3000-ACRE STOCK RANCH
With miles of fencing and frontage on county road. Good buildings, water. Hundreds of acres big oaks and pines. Located near Fresno. Value $100,000. Want L. A. or beach frontage. MR. McCARTHY, 704 S. Spring St. VA. 0181.

HAVE clear resident lots, total value $28,000. Will add cash and assume first mortgage on apartment or business income property, Beverly Hills, Hollywood or Wilshire section. See Paul Barr, OX. 7181.
FRED BARMAN COMPANY
8846 Wilshire Blvd.

TRADE ME YOUR "White Elephant" (Maybe I can use it.) I have good close-in home lots at bargain prices of $900 to $2500 (20% paid (up)). My equities run from $180 to $500 per lot. E. E. McCalla, Box 130, Eagle Rock Station, L. A.

HIGH-CLASS COURT, completely finished, located 5 blocks from Figueroa street, near 6th street. Will exchange $33,000 equity for clear city or country, or part cash or trade. G. O. RUSSELL, 600 N. Brand, Glendale. Capital 2962.

330 ACRES, good timber and farming land, Michigan and Indiana, on railroad, auto roads, rivers and lake. Ideal resort property. All clear, $13,000. Will trade for L.A. clear or nearly clear. A. O. SHAUER, 325 S. Carson Ave., L. A.

WANT HOME

Have clear business lot worth $30,000. Want clear or nearly clear West side home. CHILDS. CR. 4194.

3-UNIT rental, Marengo st., near Riverside Dr. Only $7300, incumbrance $3500. Submit city or country. Owner, 4611 Prospect Ave. MO. 11918.

FOR sale or trade, 2-acre lot, Flintridge. Take clear home. Part or all payment. Address V, box 7230, Times, Glendale.

DUPLEX, 1½ blocks Pico and Robertson Blvd. Always rented. $115; trade equity for beach lot or vacant. Address E, box 125, Times Office.

BEAUTIFUL 8-room, 2-story house in Alhambra, consider good clear acreage. DR. SHERMAN, 312 Bradbury Bldg. MU. 5876.

EXCHANGE for clear property, choice two-story brick business block subject Mortgage Guarantee Co. loan $25,000. OL. 0502.

BEAUTIFUL 2-story home, 4 bedrooms, 3 baths, maid's quarters, 65-ft. lot, on Ogden north of Sunset. Want smaller home. HO. 4784.

WESTWOOD Business corner, $24,000. What have you for equity of $10,000? Balance monthly. Address L. box 189, Times Office.

3 NEW 4-flat buildings. Annual income $7800. Mortgage $24,000, value $55,000. Want clear for equity. Call VA. 1822.

$63,000 CLEAR, 300x350, Holmby Hills near Letts's home. Will assume $75,000 on business income. WY. 3193. 166½ N. LA BREA.

4-FAMILY flat, 20 rooms, Wilshire. Very modern. Income $2200. Trade $13,000 equity for clear city or close-in country. Mr. Duff. OX. 7181.

CLEAR bungalow, value $6500, southwest. Want good double West Hollywood. Will assume. OR. 9802. OX. 9529.

CORNER lot near center of Las Vegas, Nev., to trade for B zone lot near Wilshire Blvd., Wilshire or Beverly district. OX. 7181.

WYOMING 1280-acre ranch, worth $50,000, clear. Will sacrifice for Los Angeles and assume small loan. DAVISON, 6022 W. Pico. WY. 9175.

CLEAR $300,000 mountain subdivision. Trade all or part, want income assume 1 paper. C. C. Nolder, 200 Platt Bldg., San Bernardino.

3 STORES and apartments. Want house, lots or clear country. VA. 5518. Room 1117, 416 W. 8th St.

3000 ACRES clear or business corner 100x135 for local. 3636 Empire Dr., Palms. Culver City 3320 evenings.

MONTANA RANCH or local wanted for local property. 3636 Empire Dr., Palms. Culver City 3320 evenings.

WILL exchange 2 and 3-year-old avocado grove for clear lots or small house. 2731 Beverly Blvd. FI. 5158.

5-ROOM bungalow and duplex, lot 50x150, subject to $4000. See owner. 1927 LAKE SHORE AVE.

3 CLEAR pieces property, $37,000. Want income. P.O. box 43, Van Nuys, Calif.

EXCHANGES— (Splendid listings) Call Myers or Thomas. WY. 9001. 8774 W. 3rd St.

BUSINESS AND INCOME PROPERTIES FOR SALE AND EXCHANGE. J. T. CUTTER. TRinity 7233.

BOULEVARD corner near Figueroa. Income $400. Price $60,000. Submit. 942 E. Main, Alhambra. Phone 3685.

IF you study new 8-family just completed at 8327 Blackburn you will want it. Also new duplex. OR. 4700.

WANT West Side A or B zone lots or property clear for improved income. Address E. box 68, Times Office.

DOWNTOWN hotel, 52 rooms, subject to one mortgage. Exchange for clear house or vacant. MU. 7810.

EXCHANGES, MU. 2522

ERNEST STEWART, 548 S. SPRING.

CHICKEN RANCH—WANT CITY—1 acre in walnuts, 6-room modern house. Price $8500. RE. 8201.

WILL exchange 2 and 3-year-old avocado grove for clear lots or small house. 2731 Beverly Blvd. FI. 5158.

ACRE (one) chicken ranch, 6-room modern, consider small business or small home. MO. 13442.

NEW 14-room duplex, Wilshire-La Brea district. Want clear or nearly. Address O. box 10, Times Office.

BEAUTIFUL NEW 9-ROOM HOME LOS FELIZ DISTRICT. TRADE FOR LOT, CASH. Owner. MO. 13837.

CLEAR double, want house, west or southwest. 1477 W. Santa Barbara.

40-ACRE orange ranch for income property, would sell. WA. 4034.

75 acres, clear, Fresno, improved, for L. A. income. 8324 S. Broadway.

¾-ACRE knoll home site, So. Pasadena for residence. Owner. MU. 8062.

DON'T lose equity by foreclosure. Clear Burbank property. WY. 5815.

ORANGE grove, 20-acre, consider B zone lots clear or income. FI. 4384.

69-ACRE ranch, clear. What have you? No brokers. WH. 0700.

15-ROOM Wilshire duplex, $18,500. Submit for $10,000 equity. OX. 0612.

Alfalfa and double cropping land, gravity irrigation. J. S. Cone, Merced.

Business Lots, W. Slauson, take clear bungalow for equity. OX. 0612.

CORNER C Zone, 19th and Santa Monica. HO. 5930.

BEAUTIFUL 14-room duplex, Wilshire district. 617 S. Fairfax. OR. 2973

WALNUT GROVE, 10 ACRES, FOR FLAT, COURT. FI. 3318.

$12,500 improved ranch, Van Nuys, for residence, equal value. VE. 0784

CLEAR lots, want double or house. DAVISON, 6022 W. Pico. WY. 9175.

33 LOTS, BIG BEAR
MAKE OFFER. OX. 6049

75x134 CORNER, 4-family flat equity for clear lot. RE. 9881. J. Rufnagel.

CLEAR eastern or local for lease and furniture. Owner. P.O. box 1936, L.A.

10 ACRES, clear, in the Rio Grande Valley for L. A. MU. 4497.

EQUITY 5-ROOM HOUSE FOR GAS STATION. WH. 7087.

BUSINESS property equity for acre or what? 327 N. 1ST. ST., ARCADIA.

REAL ESTATE—
For Exchange

Houses —72-A

3948 SO. NORMANDIE
Want clear property for equity in fine 7-room bungalow on B zone corner, 2 blocks north of Santa Barbara. Incumbrance $3750. Submit.
LA BONTE & RANSOM
OR. 2161. 136 N. Larchmont.

$6500 EQUITY 7-room, 3-bedroom, 2-bath English stucco bungalow. Heart of Wilshire-La Brea district. Modern, exceptionally well built, encumbrance $8000, bank loan 7%, for clear or nearly clear modern 5-room, West or Northwest, or submit. Owner. OR. 5574.

NEW 2-STORY SPANISH In beautiful San Marino. Ultra modern. 8 large rooms, 4 bedrooms, 3 full tile baths. Will accept small clear home as part payment. Price $13,500. 1040 Duarte Road, near Granada, San Marino.

HAVE 5 and 6-room houses, Sawtelle district, each subject to $3000 1st; sacrifice for cash or exchange, clear ranch or vacant. Address H. box 446, Times Branch.

ATTRACTIVE 6-room hillside home, large lot, North Hollywood, for San Marino, South Pasadena or vicinity. Address H. box 313, Times Branch.

BEAUTIFUL new home for sale, trade or rent. Near golf course, 25 minutes from 7th and Broadway. ALbany 5414.

$[illegible] EQUITY in Hollywoodland home to exchange for apartment. WILL ASSUME BIG. WY. 7504.

FOUR old house, colored district, for 6, 7-room stucco houses. TW. 9670.

2812 9th Ave. 9 rooms, $11,500, for West smaller or clear lot. EM. 1798.

Lots —72-B

100-FOOT business lot on La Brea near Melrose; price $40,000. CLEAR. Will trade for B zone corner in high class district. PL. 4325.

WILSHIRE Blvd. lot, 60x165; south side, 2 blocks west of Fairfax, exchange for good first mortgage. WH. 7148.

CLEAR BUSINESS LOT—$40,000 On Vermont Ave. Want improved business. Will assume. DU. 2310.

CLEAR, 65 LOTS, CLOSE IN BUILT-UP DISTRICT, FRESNO Koolish, 126 S. La Brea. WY. 2204.

LOT in L.A., exchange for land in Mexico, 1523 Bridge. CH. 3402.

Business Property —72-C

WANTED improved business to $30,000. Give clear lot, $15,000, balance cash. WH. 2314.

Income Property —72-D

BEVERLY HILLS DUPLEX
This is the most beautiful duplex in Beverly. Has 14 rooms, 4 baths, unit heat, Frigidaire, Sanitas walls. Just completed. Owner will consider trade for home or for lot.
CALL
ALBERT A. BERG.
OX. 4902. PL. 5241.
The Frank Meline Co.
9425 Wilshire Blvd., Beverly Hills.

4-FAMILY flat, 5 rooms, unit heat, electric refrigeration. Wonderful location. Want bungalow or residence lot. Call Barmore.
HOWARD & HOWARD
S.E. corner 6th and Oxford. DU.1845

CLOSE in, modern, paying, $60,000 Pasadena apartment house. Ground alone worth $30,000. Accept to ½ other realty. Balance easy. Box 180, Times Office, Pasadena.

6-FLAT, 20 ROOMS, MODERN, all rented, income $160. Take lot, clear, west side; house or trust deeds for $7500 equity. OWNER, 8368½ Santa Monica Blvd. OX. 8993.

FURNISHED stucco court; 8 doubles, 1 single. Income $4500, 1 loan $15,-[illegible] exchange equity for clear duplex [illegible] home. Owner to owner. OR. 3904.

LARGE Wilshire apartment, net income about $20,000. Price $225,000. Want good city and mortgage back. Will assume. HO. 3255.

WILL make wonderful deal for clear and cash; have four-story brick de luxe apartment, Ambassador district. OX. 7197. 3447 Wilshire.

TRADE 10-room double bungalow for lot, small house, or $6500 for equity. Near Los Angeles High. Owner. WH. 9099.

NEW 4-family ultra modern. Income $200 per month. $8000 1st. Submit for equity. WY. 3115.

12-ROOM duplex, Wilshire district, $16,000, mortgage $9000, 7%. Want house or lot. OR 7805.

FOR sale or exchange, new 14-room stucco duplex, north of Beverly Blvd. Income $190. Owner, OX. 0647.

MY $6500 equity in 14-room duplex, Carthay Circle, for small bungalow or clear lot or acreage. RO. 3581.

WILSHIRE de luxe apartment for cash, clear trade, or good paper. Want action. WY. 2603.

12-ROOM duplex, Pico district, $7050 1st. Submit for equity. WY. 3115.

WILL TRADE EXCELLENT INCOME SUBJECT to one loan. OX. 9774.

4-FLAT, 2 apartments, furnished, income $335, $5000 down. GL. 9667.

DUPLEX, new. Mortgage $6750. Income $130. Want lot. OX. 1095.

Suburban Property —72-H

5 ACRES fronting on 2 main highways, Arrow and Live Oak, in San Gabriel Valley, subject to $3500 trust deed and assessments. Want houses or income. EXCHANGE REALTY CO., Exclusive Agents, 3052 W. Main St., Alhambra 1247-M.

5 ACRES on car line, orange trees, chicken equipment, 5-room stucco house, want L.A. 1477 W. Santa Barbara.

Northwest corner Lankershim Blvd. and Sherman Way, 5 acres, a bargain; will consider some trade. Cooney, 1230 Harvard st., Santa Monica.

Country Property —72-K

OUR specialty, alfalfa, orange or chicken ranches. All prices. C. Rogers, 2431 Colorado Blvd., Los Angeles. AL. 2848.

TO LOAN—
Money

Real Estate Improvements —75

QUICK ACTION
6 AND 7% LOANS
STRAIGHT OR PAYMENT PLAN RESIDENCE, BUSINESS AND VACANT PROPERTY.
Also 2nd Loans.
Campbell Mortgage Co.
723 Title Insurance Bldg.
433 South Spring. TRinity 9933.

5½ & 6%
Business and residential. Los Angeles and vicinity.
Loans placed with PENN MUTUAL LIFE INSURANCE CO.
HAVELOCK C. BOYLE
215 W. 6th St. FAber 0778.

PLENTY OF MONEY TO LOAN
Have considerable funds coming in this month. Loans $15,000 to $75,000 considered first. Wilshire Boulevard particularly desired. Vacant or improved. Hollywood, Westwood Hills, Beverly Hills or Wilshire. Might consider loan up to $250,000 or unusual apartment loans. Low interest if security satisfactory. Phone Del Ellis personally, HO. 7901.

IMMEDIATE FUNDS
FOR WELL LOCATED LOS ANGELES PROPERTIES
Prefer applications over $5000. Good trust deeds purchased. Principals only.
First National Bancorporation, Ltd.
720 BOARD OF TRADE BLDG.
PHONE VA. 5161.

CONSTRUCTION LOANS
7%—OUR OWN FUNDS—8%
We investigate at once without binding you and if security is satisfactory close loan in 24 hours. Courteous attention to applicants. Our paid up capital and surplus $1,800,000.
AMERICAN MORTGAGE CO.
Frank N. Fish, President.
SIXTH AND GRAND MI. 8871.

BEFORE
Borrowing money to build a home or to pay off your present mortgage
INVESTIGATE
the Insurance Plan Loan which costs
LESS THAN 7%
531 WEST SIXTH STREET
Los Angeles. FAber 2331.

QUICK SERVICE
$2000 TO $150,000
HOMES, INCOME OR BUILDING
6% AND 7%
KELLS & GRANT
Wilshire at Western. DU. 3000.

BUILDING LOANS
RALPH G. WOLFF CO.
ROOSEVELT BUILDING. TR. 6816.
Park free in building garage.

HOMES REFINANCED
STRAIGHT OR AMORTIZED
Telephone us and our representative will call at your home same day.
UNITED STATES FINANCE CO.
458 S. Spring, Room 606. TU. 6378.

FREE ADVISE. Let us finance your loan. Plenty private money for improved city property. Los Angeles Finance Company, 215 West Sixth street. VA. 6261.

LOANS ON VACANT Holmby, Bel-Air or Northwest to $20,000. Phone Perrenot. OR. 8208.

3-YR. loans, improved or for building. FARNSWORTH BROS. 1017 Van Nuys Bldg. TUcker 1209.

$[illegible]500 PRIVATE funds to loan at 7%. New home preferred. HE. 3585.

TO LOAN—
Money

Real Estate Improvements —75

6%
10 Year 1st Mortgage LOANS
ON IMPROVED RESIDENTIAL AND BUSINESS PROPERTY IN LOS ANGELES AND VICINITY
5½%
FOR CONSERVATIVE LOANS ON CENTRAL BUSINESS PROPERTY
WINTER INVESTMENT COMPANY
11TH FLOOR, I. N. VAN NUYS BLDG., TRinity 3071
CORRESPONDENT NEW YORK LIFE INSURANCE CO.

5½%—MONEY—6%
LIFE INSURANCE FUNDS
Liberal Prepayment Privileges
A loan under $50,000 may be paid at any interest date without bonus.
Monthly Payment Plan
The ideal loan for the home owner is our monthly pay loan. Remember, you pay only 6% on the balance each month, adjusted every month. No jokers in this loan. Phone for a free inspection of your property.
THOMAS MORTGAGE CO.
TR. 3946 810 S. Spring st., top floor
Financial Correspondent
Prudential Insurance Company.

LOWEST RATE LOANS
FOR BUILDING and REFINANCING
We make 5½, 6 and 7% loans to Responsible owners of homes and income properties, 3 to 5 years straight or monthly installment loans. Residences to $35,000. Come to this conveniently located ground floor office for economical service. We have unlimited private and trust funds to place with a very small service charge to our clients.
C. W. Patterson Co., Ltd.
556 S. Western at Sixth. DR. 1115.

GET A BANK LOAN
NO COMMISSION
We have funds available for building or refinancing loans in any amount on good properties.
Apply at any one of our Fifty-six Offices.
CALIFORNIA BANK
Mortgage Loan Dept.
629 South Spring. Los Angeles.

FOR SALE
First Mortgages
On Hollywood Homes
Interest 7% Quarterly
Toberman & Company
6763 Hollywood Blvd.
HE. 4141

LARGE RESIDENCE LOANS
UP TO $25,000—6%
Also other classes improved property.
Guardian Mortgage Corp.
856 ROOSEVELT BLDG. TR. 7447.

PHONE YOUR WANT ADS TO THE TIMES. NO CREDIT ARRANGEMENTS NECESSARY. COURTEOUS, EXPERIENCED AD-TAKERS DAY AND NIGHT WILL HELP YOU WITH YOUR COPY IF DESIRED
MADISON 2345

LOANS
First and Seconds.
Low interest rates
SUGARMAN INVESTMENT CO.
608 Pershing Square Bldg.
FAber 3434.

$150 TO $600
Realty loans for refinancing, taxes or other purposes. Property need not be clear. Universal Finance Corp., 605 Foreman Bldg. 7th & Hill

$47,500 WILL DIVIDE
Vacant, 8% and small 2nd trust deed. Wilshire, Hollywood, Beverly Hills. PECK. OX. 2902.

6% AND 7% REAL ESTATE LOANS $2000 AND UP.
Robert E. Brown Company
650 S. La Brea. OR. 9019.

7%—NO COMMISSION
APPRAISAL OR ESCROW FEE
LEONARD G. HUSAR CO., LTD.
736 NO. LA BREA. WY. 2126

SHORT AND LONG TIME LOANS AT 6% for building and refinancing. Conferences invited. MORTGAGE GUARANTEE CO. 626 S. SPRING ST.

QUICK ACTION
PRIVATE MONEY
WM. McBURNEY, JR.
516 Pershing Square Bldg. VA.2001

SEE us before Building or Refinancing your home. New loan available now.
Syndicate Mortgage Co.
404 Associated Realty Bldg. VA.2384.

I WANT to loan $2000 to $2500 of my own private money on improved property in Los Angeles. Gifford, 3464 5th Ave. VErmont 8362

BUILDING and refinance loans at current rates. No amortization. ASSOCIATED MORTGAGE CO. 504 Bank of Italy Bldg. TR. 0584.

ANXIOUS TO PLACE $100,000 at 6% and 7% on Beverly Hills and Hancock Park residences. WA. 6291 and WH. 1383.

7%—NO COMMISSION
SMITH & SON'S, INC. TR. 1438.
1022 Security Title Insurance Bldg.

PASADENA BOND AND MORTGAGE CO. offers 6% and 7% money for refinancing or construction. Phone Terrace 8141 or Los Angeles EL.3651

6% monthly payment loans on homes. NO BONUS. NO COMMISSION. O. D. ROBERTSON & COMPANY Wilshire and Robertson Blvd.CR.4111

7%—NO COMMISSION
WOOD-BRUNNER-FIELD, INC.
1015 S. La Brea. OR. 1291.

BIG money loans at low rates. Building loans. Write your wants. O. Park Smith, 2234 Crenshaw Blvd.

6% STRAIGHT LOANS
804 SOUTH SPRING
TRinity 9385. (Station 3.)

MONEY for building-refinancing. Universal Mortgage & Investment Co., 4907 W. Adams. EM. 4355.

LOT pay-offs, 1st and 2nd construction loans. Zeigler Inv. Corp., Ltd., 448 S. HILL. TU 1930.

6½% MONEY
DAVIS MORTGAGE COMPANY
VAndike 8440. 1018 Story Bldg.

WILL loan $1000 to $2000 at 8% on vacant lots in Hollywood, Beverly Hills or Westwood. Phone OX. 6131.

7% AND 8% straight and amortizing loans, courtesy to brokers. 20-21 Spring Arcade Bldg. VA. 6555.

6% TO 7%, city, ranch. S. R. Earnest & Co., 319 Detwiler Bldg. Hugh K. Walker, Jr., S. R. Earnest. TR.9075.

OWNERS ONLY, AT 6% OR 7%, 1ST AND 2ND, SAME RATE. STORRS. TR. 7347. Evenings, EM. 3682.

6%, 6½% AND 7%
LOAN APPLICATIONS WANTED
Pacific-Western Inv. Co. GR. 2148.

7% PRIVATE money. West and southwest. MR. ROSE. 1146 W. Santa Barbara ave. UN. 2553.

PRIVATE funds at 7%. Bungalows preferred. Northwest. Also handle extremely conservative 2nds. HE.3585

I PREFER homes. Refinance or build. 3 years straight or $10 per $1000. 698 BANK ITALY BLDG. TU. 8038.

BUILDING money, $2500 to $10,000. Residence or improved, current rates. Evarts, 604 Van Nuys Bldg. VA.9259

6% HOME LOANS 7%
Call us. No obligations. DR. 8499.

PLENTY of money to loan on vacant or city improved. R. W. KINSEY. 810 S. Spring. VAndike 0463.

I HAVE $3000 TO $10,000, 7% HOME, INCOME OR VACANT PRIVATE MONEY. HE.2420

$5000 TO $1,000,000, 6-7; refinancing. Construction. Must qualify. No brokers. Fred T. Rimpau. WH. 4616.

$100—$200—$300—$1000 — LOANS Vacant or improved 48-hour service 90 days to 3 years. 345 S. Hill St.

VACANT LOANS 8%
Murdock, Beverly Hills. OX. 1817

6% A. R. Blackstone 8%
7% OX. 3804. 12%

Private money, 6 and 7%, city, country and building loan Lockhart & Son, 435 H.W.Hellman Bldg.VA.6818

WHY not pay off your 8% and 8.4 loans, borrow at 6 and 7%? Our building loans are cheaper. AX.2081.

PRIVATE money ready. Vacant, improved. Also buy trust deeds. EX.9371

7% AND 8% MONEY—ACTION Leslie Gordon. OX. 7250. WH. 7179.

7% PRIVATE 7% QUICK action. VE 5843. Evenings, UN 4485

VACANT RESIDENCE LOANS Beverly Hills. Oswald. OX 4315.

7.8%. OUR own money. 1% bonus. 901 Atlantic Blvd. Room209. AN.2478

$15,000, 7% ON IMPROVED. WILL DIVIDE. EX. 7559.

PRIVATE MONEY. 7% on city improved. 1st mortgages. EX. 6253.

HAVE $10,000 to loan or vacant northwest preferred. OR. 1251.

WILL loan $1000 to $5000, money ready. Phone GRanite 4355.

I WILL buy a 1st contract or trust deed or a good 2nd. CH. 6175.

TO LOAN—
Money

Real Estate Improvements —75

6% AND 7%
Real Estate Loans
3 TO 5 YEARS
Straight or amortized to suit the borrower's needs. No charge for preliminary appraisal.
LOS ANGELES' OLDEST MORTGAGE HOUSE
ESTABLISHED 1900
THE John M. C. Marble Company
609 SOUTH GRAND
TR. 3776.

BROKERS
Bring us your Real Estate Loans. We make appraisals
WITHOUT DELAY
6% 6½% 7%
Beverly Hills Securities Corp.
444 No. Beverly Dr. OX. 7093.

$90,000 LOAN paid off. Will reloan in amounts to suit. Liberal appraisement. ATlantic 5667.

PRIVATE MONEY TO LOAN West-Northwest property. EX. 4388.

HAVE PRIVATE MONEY TO LOAN ON SINGLE RESIDENCE. TH. 7006.

2ND LOANS FOR CONSTRUCTION Our own funds. TRinity 5586.

PRIVATE MONEY, $1500 TO $50,-000 1034 Central Bldg. VA 8682.

UNLIMITED FUNDS AVAILABLE Hollywood Bankers Mtg. Co. HO.8312

Loans on Salaries —75½

$200 TO $2000
Will loan on easy repayment plan to people of character. 706 S. Detroit at Wilshire. Mr. Cordner, OR. 1261.

LOANS of $10 to $50 secured for salaried people. Confidential. 715 Story Bldg., 610 South Broadway.

LOANS to $300 for employed persons. 437 S. Hill st. Room 207. TU. 9047.

Loans on Furniture —75-A

MONEY SAME DAY
Lowest rates. No endorsers.
Easy payments. Confidential.
105 W. 6TH. Room 205. TU. 5159

DODGE FINANCE CO., BROKERS. MONEY AT ONCE. CONFIDENTIAL. NO ENDORSERS. CALL HO. 7916.

Diamonds, Jewelry —75-B

10 MILLION
DOLLARS TO LOAN
Diamonds and Jewelry
Lowest rate of interest.
No loan too small.
No loan too large.
Pledges held 13 months.
Private loan booths
PROVIDENT
Loan Association
846 S. BROADWAY
NEW ORPHEUM BLDG.
ENTIRE 3RD FLOOR

FOR 60 YEARS
A Financial Institution
FOR DIAMONDS & JEWELRY LOANS
SPECIAL LADIES' DEPARTMENT
A. B. Cohn & Bro.
305 Warner's Downtown Theater Bldg., 7th & Hill

LIBERAL LOANS
DIAMONDS, JEWELRY
13 Months To Repay
LOWEST RATES. LADIES' DEPT.
Anchor Loan Co. Ltd.
OUR REFERENCES ANY BANK
Member L. A. Chamber of Commerce
218 CHAPMAN BLDG., 2ND FLOOR
756 S. BROADWAY, CORNER 8TH

DIAMONDS, JEWELRY and other personal property.
Courteous, private, confidential. References, leading banks and jewelers. Lowest rates. Established 1903
LADIES' DEPT.
MARKWELL & CO.
707 SO. HILL SUITE 805
TUcker 9291

Automobile Loans —75-C

CUT RATE
AUTO LOANS
Cheapest in the West
WE WILL BEAT ANY DEAL THAT YOU CAN GET IN LOS ANGELES
COME TO US LAST
ALSO FURNITURE AND TRUCKS
DALTON'S OFFICES
9TH & FIGUEROA, LOS ANGELES MU. 6698
542 S. FIGUEROA, LOS ANGELES MU. 6698
1511 N. VINE ST., HOLLYWOOD GRanite 0104.
194 W. COLORADO ST., PASADENA TERRACE 4074
1000 BROADWAY, SAN DIEGO MAIN 7236
8TH & AMERICAN, LONG BEACH 666-428

LOW RATE
AUTO LOANS
REFINANCING
CONFIDENTIALLY COURTEOUS
Kelley Kar Co.
DRIVE IN FREE PARKING
Four Offices
LOS ANGELES MAIN OFFICE
1225 S. Figueroa St.
WEstmore 3016
HOLLYWOOD BRANCH
1348 N. Vine St.
HEmpstead 1200
GLENDALE BRANCH
302 S. Brand Blvd.
Douglas 4178. NOrmandie 7107
LONG BEACH BRANCH
CORNER
American-Anaheim
Phone Long Beach 66497
SAN DIEGO BRANCH
CORNER 4TH AND B STREETS
SAN FRANCISCO,
928 VAN NESS AVE.

AUTO LOANS
AT LOWEST RATES
DONALDSON
200 West Pico St., corner Hill St.
A-U-T-O L-O-A-N-S
Phone for Loan Values. WE. 5031.
W. H. COOK. 1834 So. Figueroa.

MONEY WANTED—
Real Estate, Collaterals —76

I want to borrow $500 only, for one year at 12%. Ample real estate security. I am responsible. 437 S. Hill st. Room 507. VA. 9741. HE. 9554.

$5000, 8% and bonus, improved industrial, located 62nd near Western Ave. Value $15,000. Mr. Bergey, 4700 Cimarron. VE. 3878.

$10,000, 8%, pay 3% bonus. Owner's beautiful 12-room stucco home in N. Hollywood on paved boulevard. Value $30,000. TU. 8038.

ATTORNEY'S client wants small loan, fully secured, 12% interest. Private party only. Address H. box 338, Times Branch.

$11,500 7% 1st mortgage W. Adams district. 2% bonus, from private party. Address J. box 468, Times Branch.

$3000 WANTED for 90 days, will stand for almost any amount of interest. Security perfect. Address L. box 251, Times Office.

$50,000 3 years, 6%. Improved business property, Wilshire and La Brea district. No commission, no bonus. WHitney 1055.

$12,000 on 1st mortgage, improved and income, 24 acres city of Los Angeles. Phone MO. 17941 mornings.

$3000 1ST Trust Deed, payable $50 quarterly, 8%, liberal discount. 725 N. WESTERN. GL. 5228.

$2500 AT 12% on 4-FAMILY FLAT 20 ROOMS, WEST SIDE, SUBJECT TO $9000 AT 7%. CALL WA. 4563.

$2500, 8%, PRIVATE money. 5-room stucco. 7825 WARING. OR. 8215.

$7250 ON lovely 7-room Spanish. 261 S. La Peer, Beverly. GR. 7315.

$2500, 8%, 5-room stucco in Culver City. Value $5000. TU. 8038.

$3000, 7%. 2 houses on lot 50x135, Hollywood, value $12,000. TU. 8038.

$3000, 8%, NEW 6-room stucco home. Southwest. Value $6500. TU. 8038.

$3700 1st trust deed on 6-room stucco, Westwood; value $10,000. OR. 7100.

WANT $2500 1st, 8%, value $7000, business. No brokers. EX. 1149.

WANT $15,000 straight, 7%, security $40,000. TH. 3259. (No brokers.)

WANT $2500, 8%, 3 years on 6-room home. W. 62nd st. TH. 4404.

MONEY WANTED—
Real Estate, Collaterals —76

AMERICAN MORTGAGE COMPANY
8% FIRST MORTGAGES
AMOUNTS $500 TO $25,000
On improved income real estate. Wilshire and Hollywood districts. Interest payable quarterly. Send for circular.
American Mortgage Co.
Paid up capital stock $1,500,000.
6TH AND GRAND AVE. MI. 8871.

$100.00 Bonus
First Trust Deed 8%
Want to borrow $4000 for 3 years. Will pay 8% interest and $100 bonus. Security 55-ft. business corner on Main street worth $15,000. Small improvements. This is a gilt-edge loan. Fred W. Klein. ORegon 1241.

Wanted Private Funds
To refinance conservative mortgage company loans. 7% or 8% interest. Best selection in town.
MELINE BOND & MORTGAGE CO.
706 S. Hill st. TRinity 6451.

MONEY WANTED — $35,000, 8%. Three-story brick apartments, 34 rooms, near Fountain ave. and Edgemont st., Hollywood. Value $73,500. This loan is guaranteed.
American Mortgage Co.
6TH AND GRAND. MI. 8871.

BANK LOAN FOR SALE
$15,000 1st Trust Deed, 2 years, 7%, paid down from original $20,000 loan. Secured by 44-acre citrus grove worth $90,000, appraised by bank at $47,000. Phone E. B. Hays, OX. 6178

PRIVATE LOAN $75,000
SECURITY PROPERTY WORTH $300,000
WILL PAY 7% ONE YEAR
Address L. box 81, Times Office.

MONEY WANTED—$15,000, 8%, on new brick store building, leased for Ford agency. Corner lot, excellent location. Guaranteed value $30,000.
American Mortgage Co.
6TH AND GRAND. MI. 8871.

MONEY WANTED—$50,000, 8%, on beautiful two-story brick court on Elk ave., Glendale. Lot 100x145. 63 rooms. Value $100,000. This loan is guaranteed.
American Mortgage Co.
6TH AND GRAND AVE. MI. 8871.

$500, 12% INTEREST, 2nd loan upon finely located 6-room stucco, double garage, payable $25 month. New execution following a 1st of $4000 due 1½ years. Mr. Bergey. 4700 Cimarron. VE. 3878

$3000 SECOND mortgage on $23,000, 10 acre citrus and poultry, Ontario district, after $5000 first due 3 years. Address J. box 580, Times Branch.

WANT $11,000 at 8% on Hollywood corner, modern 4-flat stucco, 5 rooms each, tile baths, Kelvinators. Always rented. Value $25,000. Cater. CR. 5732.

$1000 to finance light manufacturing business. Staple item, established market. Also fast selling Xmas novelty. Must have immediate action. Address PP. box 846, Times Branch.

WANTED, $2000 for one year at 10 per cent interest plus 15 per cent discount, good first mortgage security. Garfield, 830 Pacific Electric Building.

OWNER, builder, wants $1000 2nd, 12%, 1st is $3250, 6%. Will construct 6-room home. Total valuation $9000. CR. 8270.

$1500 payoff on lot. Job fully financed. 8 apartments, fine neighborhood. Money back 45 days. Must have immediate action. Builder. OR. 9472.

$2600 GILT edge second due six months. Will discount, improved. Adams business corner. MR. ROSE. UN. 2553.

WANTED from private party $5000, 1st mortgage on clear 50-ft. unrestricted B zone lot worth $30,-000. Sunset Blvd. GL. 7978.

$2850, 3 YEARS, 8% and bonus. Owner's home of 5 large room frame bungalow. Value $6000. Mr. Bergey. 4700 Cimarron. VE. 3878.

$15,000, 3 YEARS, 8%, 1st mortgage on 440 acres land in Imperial Valley. Address L. box 120. Times Office.

$14,500 at 8%. Will pay bonus. New 6-family apartment building in Hollywood. EM. 1463 days, and RO. 4987 evenings and Sunday.

$20,000 WANTED by growing manufacturing concern for expansion purposes. A-1 security. Good interest. Address L. box 16, Times Office.

$5000 8% FIRST trust deed, owner's occupy, 8-room, near John Marshall School, Pasadena. MR. ROSE. UN. 2553.

$750 FOR short term on close in Washington Boulevard frontage, worth $12,600, subject to $3000 1st. Good bonus. OX. 8673.

$5000 2nd subject to Mortgage Guarantee 1st $25,000, 7%, just placed. Will pay 12%. LA. 3983. JE. 7506.

$2000 1ST TRUST DEED, 7% 5-room English home, large lot, valued at $5500. Weinstein. OR. 1241.

$8500 PRIVATE MONEY, 3 years on income near Hollywood Blvd. and Vine. Call Mr. Bell. CR. 3191.

GUARANTEED trust deeds, $1000 to $2500, 25% discount. Sam Roberts. Elks Club, Long Beach.

$10,000 1ST mortgage loan on property at 10th and Burlington. Write 1348 Woodruff ave., W. Los Angeles

WANT $7500 on $30,000 Hollywood Blvd. vacant. Address G. box 15. Times Office, Pasadena.

$6500 1ST trust deed, 3 years, 8%; property value $15,000; location, close downtown. VA. 5161. Mr. Snell.

$3000 2ND trust deed back of $12,000. 6½%. 10 years. Beverly Hills INCOME PROPERTY. Owner. TR.6865

$12,000 wanted, improved business corner; pay 8%. Mr. Shaw. TUcker 1648.

$10,000, 8%, owner's 12-room stucco home, North Hollywood. Lot 100x150. Value $32,000. TU. 8038.

$5500, 8% AND 3%, IMPROVED HOLLYWOOD B-ZONE CORNER. VALUE $12,000. NO AGENTS. OL. 1191.

$10,000 WANTED on 8-apartment building. 5323 MONROE ST., near Western avenue. HOllywood 3760.

LOANS wanted, $1200, 8%; $3500, 8%; $5000, 8%; $1250, 12%; $1900, 7%. TW. 2767. Evenings VE. 4264.

$16,000, 1st, 200 ft. business property, Western and Jefferson. WA. 6639.

$5000 at 8% on 80-ft. corner, Melrose ave. Value $15,000. HE. 3585.

MORTGAGES, TRUST DEEDS
Stocks, Bonds, Etc. —77

SECOND LIENS
Ready cash and No Brokerage on Trust Deeds
CALIFORNIA RESERVE CO.
"The Trust Deed Clearing House"
408 S. Spring St. Phone PA 2101

$747.90 DISCOUNT
8% trust deed unpaid balance $1947.90, pays $30 per month. Secured by owner's 6-room home. Near Rimpau. White, 8224 So. Western. TH. 1307. TW. 8295.

$540 DISCOUNT $540
$1800, 8% trust deed for $1260. Pays $40 per month. Private party needs cash now. See this for real buy. Call at 7617 S. Western. TH.3685.

TRUST deed, $2681, pays $30 month and 8% interest, sell for $1650 cash, security 7 rooms, 3 bedrooms, 2 baths, large lot, occupied by owner. 7140 So. Western. TWinoaks 9128.

FOR sale, 2 conservative 8% first trust deeds, $3600, 1 block to Pico, $3700; 1 block to Beverly. Close in on new home. Will call for you and show them. Brown & Johnson. OR. 0702

$8000 TRUST deed, A-1 paper, subject to bank MORTGAGE. Good security behind paper. Principals only. Phone Mr. Hall. CR. 4186.

WILL trade clear vacant lots, values $1800 to $6500 for any Standard, Union, Continental or Shell oil stocks. Call Douglas 1195-J. 6 p.m.

TRUST DEEDS FOR SALE
LA BONTE & RANSOM
132 N. Larchmont. GL. 2161

WANTED
First and second lien trust deeds. Westwood Mortgage & Investment Company, 417 S. Hill st. MU.4221.

$9250 1st trust deed, 8% quarterly. Due 2 years. New 2-story residence. Wilshire-La Brea. WY. 3187.

FOR sale. At very attractive price. Stock in L.A. downtown Bank. Address PP. box 899, Times Branch.

$1500 trust deed for $1200 pays 8%. $25 month. Owner's stucco home. Excellent paper. TU. 8038.

$1100 TRUST deed for $880. Pays $25 monthly, 8% on new home. A-1 security. TH. 3379.

WANTED—Small trust deeds, own funds. Quick action. VErmont 7281

READY CASH FOR 1ST AND 2ND TRUST DEEDS. RO. 6359. UN. 4276.

WE buy Mortgages and Trust Deeds with our own money. 401 BROADWAY ARCADE BUILDING.

$6000 SECOND trust deed, best security, discount 22%. For details, MR. SHAW. TU. 1648.

1ST Trust Deed, $5400, 8% monthly. Improved property. EX. 7937.

WANT trust deeds, small discount. Private money. PL. 5549.

CASH FOR FIRST TRUST DEEDS. 1728 W. 68TH ST. TH. 7006.

7% PRIVATE MONEY. 2ND TRUST DEEDS BOUGHT. AX. 7321.

$2000 1ST trust deed, discount $60. Cole, 6108 S. Vermont. TH. 7036.

WANT to buy small 2nd paper. Also 1st. TW. 0591. Evenings, PL. 4079.

MINES AND MINING—
Miscellaneous —80

GOOD lode and placer property in Arizona. Require capital. See Law, owner. Hotel Stillman, Grand Ave.

GOLD quartz property in San Diego county for lease, royalty basis. Address G. box 354. Times Branch.

DEVELOPED mines, prospects for sale. P.O. Box 84, Searchlight, Nev.

$4000 Buys 20% rich placer mine. Address H. box 330, Times Branch

MINES AND MINING—
Miscellaneous —80

WANTED, 5 parties, $500 each, join me, square deal, very high grade gold mine. Address F. box 340. Times Branch.

I NEED about $50,000 for massive gold-milling proposition, California. 2,000,000 tons ore in sight. Address J. box 471, Times Branch.

HAVE well located placer claim in rich district, need services, small investment required. Address H. box 560, Times Branch.

NEED capital to develop rich placer and quartz gold properties. Call OR. 2256.

APARTMENT—HOTEL—
and Income Leases

Hotels—Rooming Houses —81

COUNTRY hotel, 65 rooms, ballroom, coffee shop, dining room, lobby, splendid location. Total price $13,-500. $3500 cash will handle. Rent only $350 per month. TR. 2501.

$400 IS ALL YOU NEED
Lovely, little completely furnished apartments on easiest terms. If you have $400, see me.
MR. GODDARD, 821 W. 8TH ST.

FOR SALE—Some furniture and lease of 10 rooms, all rooms rented. $250 full price, near Westlake Park. DR. 2508.

14 ROOMS, 4 baths, 4 garages, rent $60, 3 year lease, $400 handles. Small balance. 1335½ W. 7th St. WA. 6927.

LEASE AND FURNITURE of small hotel, centrally located in San Luis Obispo. Address H. S. Nisbet, 1025 Court st., San Luis Obispo, Calif.

40-ROOM NEW STUCCO, rent $6.50, full price $2250, terms. See MR. GODDARD, 821 W. 8TH ST.

47 rooms, ½ apartments, ½ hotel rooms. A snap if sold this week. Low rent. Good lease. TR. 3817.

117-ROOM apartment hotel. Lease, low rent, cash and trade. Before 10 a.m. MO. 10877.

45-ROOM, modern apartment, stucco, fine furniture, full house, rent $200, $2250, terms. Grizzell, 1130 W. 7th.

77-ROOM apartment, sacrifice $4500, rent $5 room. Money maker. Full. Must sell. No trade. Owner. EM.4572

36-ROOM family hotel, chicken dinner, dandy place. Take trade. SUN BROKERAGE. VA. 6758.

11 ROOMS, WESTLAKE. Beautifully FURNISHED. BEST OFFER TAKES IT OR TRADE FOR CAR. MA. 5676.

16 ROOMS. Rent $80. Income $200. Near West Adams. Parking 10 cars. Lease. Sickness. Sacrifice. EX. 1295.

12 ROOMS, beauty, clean, airy, overstuffed, 2 garages, parking, reasonable. Owner, 1353 Bond. AT. 8790

3000 hotels, apartments for sale or trade. If it's good we have it. Crankshaw, 618 S. Figueroa.TU.2733

HOTEL AND APARTMENT LEASES CASON-HARDEBECK & CO. MU.0020. 512 Rowan Bldg. 5th-Spring

8 rooms nice furniture, 2 garages. Rent $30. Close in west side, full price $350. Terms. 1016 W. 7TH.

HOME and income, ½ block from Ambassador, elegantly furnished, attractive price. 1612 W. Pico. EX. 1295.

FOR bargains, any size, any price. Terms or trade. See J. F. Withrow, 318 W. 9th, Room 312. TU. 7333.

30-ROOM, best little hotel, rent $100. Price $1500. 501½ Temple St.

7-ROOM flat, nice home, rent $50. Income $100, close in. FI. 3367.

HOTEL in Pomona, 23 rooms. Doing fine business. 436 W. 2nd st.

Apartments—Bungalow Courts—82

30 MODERN apartments, Frigidaire, furniture for sale cheap, finest location in Los Angeles; 8th st. near Vermont. Call VA.6480 for particulars

Exchanges, Wanted, Etc. —83

HAVE clear lot, $2500, near new high school, now building, want lease and furniture. Address H. box 358, Times Branch.

BUSINESS INVESTMENTS—
All Kinds —84

MANUFACTURING corporation, established locally for a number of years and advertising direct, would like to contact an executive, preferably with merchandising experience in electrical line (acquaintance with building trade would be advantageous) to take substantial interest in their retail establishment, assuming full charge and control. Address G. box 595, Times Branch.

HAVE fine chance to make $50,000, need $5000 to operate. To suitable party, with cash, will give good California real estat security and also division of profits. Man or woman of personality and experience who can help in development of good clean business, preferred, but this help not absolutely essential. DU. 5003.

WILL SELL $25,000 additional guarantee capital stock in young, growing building-loan association. If interested. Address L. box 58. Times Office.

HAVE $1000 TO $100,000 TO INVEST IN PATENTS OR BUSINESS ENTERPRISES ANYWHERE. UNITED PATENTS, LTD., 130 BUSH ST., SAN FRANCISCO.

NEW candied fruit process. $25,000 needed, legitimate. Investigation solicited. Samples incorporated. See A. W. PARKER, 505 E. 15th st.

MANAGER wanted for branch store, $1000 investment, 1-3 partnership, established business. 965 E. Colorado Blvd., Pasadena.

BUSINESS OPPORTUNITIES
Of Many Kinds

Miscellaneous —85

MAN with some knowledge of water piping and cement, to work in recreation area, 25 minutes from L.A. Five years contract at good salary. Investment of $750 required, which will be secured and returned. See Mr. Hall Monday at 4113 W. Washington.

$75 for advanced rent puts you in the sandwich, ice cream and light lunch business for yourself. Four openings now available. Apply at 1007 SO. BRAND BLVD., Glendale, Calif.

WANT party with $5000 to go partnership with experienced marine man on purchase of pleasure yacht to be used in charter work. Very profitable and well secured investment. Address L. box 172. Times Office.

ATTENTION! Few people now forming syndicate to acquire interest in manufacture and sale of new magnetic razor blade conditioner to sell at $1. Patent claims allowed. You will appreciate the opportunity. Address L. box 187, Times Office.

ATTRACTIVE PROPOSITION for man of executive ability to take active part in manufacturing business. Our products are sold to schools and park commissions. $5000 required. Address L. box 217, Times Office.

WANTED woman associate with knowledge of interior furnishings. This is a real opportunity to one of ability who can invest $2500. Investment secured. Address H. box 506, Times Branch.

Do You Need Capital
Let us solve your financial problems. Complete incorporation service.
WYNNE FINANCE CO., LTD.
718 Pershing Square Bldg., L. A.

MAN wanted. Rent route vending machines. Several excellent Southern California territories available. Good for high income on very small capital. Apply factory offices, 1312 S. VERMONT.

ASSOCIATE wanted in big paying business. Large, quick profits assured with absolute safety. Moderate investment required and can handle own money. 309 S. Western.

PALM SPRINGS
For sale, shop, ladies' and men's ready-to-wear, toys, stationery, souvenirs, comfortable apartment. P.O. Box 1456, Palm Springs, Calif.

PARTY capable take charge of large stock ranch, good salary, $1500 investment required, which opens an excellent opportunity to right man. Address H. box 561, Times Branch

$5000 SHORT time 1st mortgage; $40,000 property. Bonus to private party in form of interest in profitable business. Warden, MU. 4486.

WANTED, dry goods (linen,) salesman with car, exclusive territory and participation in profits. Small investment. Phone manager, MU.4486

GOOD paying business in Whittier. Owner has other interests. $2000 will handle. 118 S. Greenleaf ave., Whittier.

LOCATION and equipment near Subway Terminal, for confections, low rent and good business. $150 cash handles. Inglewood 1057.

OWNER will lease 40x125 lot on 3rd st. between Orlando and Kings Road, very reasonable. Weiss, 8075 Beverly Blvd.

ATTRACTIVE lease or partnership offered on well equipped fruit and nut ranch in full bearing. Call 1914 S. Figueroa.

UPHOLSTERING business, tools, stock for sale. On account of death in family. Can be seen at 8224 Santa Monica Blvd. CR 7403. CR. 3733.

MAN for active interest, official position. Unusual opportunity for one who qualifies. Particulars, interview. Address K. box 107, Times Office.

$2500 (RETURNABLE.) ¼ interest in expanding retail business of unlimited possibilities. Salaried connection. WARDEN, Mgr., 421 E. 6th.

EASTERN capital negotiated for worthy mine, oil or industrial project. 208 W. 8TH, Room 702.

CITRUS peel plant, established 1922. All or part at sacrifice. Terms if responsible. RILEY. VA. 1662.

1ST class boarding house, Westlake district, $500, $800 month. Must see to appreciate. Call 831½ W. 9TH.

BUTCHER wanted with $5000. Wholesale and retail market. Call GR. 7462.

SPECIALTY sales organization to handle new noncompetitive article. WE. 1524 for appointment.

LIVE business in prosperous town near by. Trade for real estate. Requires quick action. 2601 W. PICO.

12 ROOMS, beauty, clean, airy, overstuffed, 2 garages, parking, reasonable. Owner, 1353 Bond. AT. 8790.

BUSINESS OPPORTUNITIES
Of Many Kinds

Miscellaneous —85

Own Your Own Business
CLEAR $350 A MONTH AND UP
THIS IS YOUR BIG OPPORTUNITY
We are opening a number of stores. We need men and women to own and manage them. Our proven plan has made many people independent. It can do the same for you. Sell something every housekeeper must have and buys every day. Our years of experience assure your success.
ACT TODAY
CALL OR WRITE, ROOM 205
3875 Wilshire Blvd., near Western

TO SECURE CAPITAL
We invite consultations. Companies organized, projects promoted, stock issues, financial campaigns conducted, community, industrial, philanthropic, business counselors.
NATIONAL CORPORATION SERVICE INCORPORATED
Security Title Insurance Bldg.
530 W. 6th st. TU. 6543

$ 00000 $
If in position to make reasonable investment and become active with local corporation handling the most stable product in America, one present condition has not affected phone WH. 9410 for appointment.

WELL known motion picture director, now producing for himself, requires $800 to complete his first of a series of talking pictures. Sale of some arranged at big profits. Good interest with permanent connection assured. Phone Mr. Palmer, DR. 8692, between 10-4.

ASSISTANT, active party for Hollywood business, about $65 week. Small investment. 4600 Hollywood Blvd.

MUST SELL AT ONCE, going business, suitable for 2 men. Best offer takes it. Act quick. OL. 5541.

OPENING, trusty wanted, some money. Factory. (Pay $92.50.) 438 Bradbury Building.

WANT EXPERIENCED GROCER to manage store on shares. MO. 11712.

MAN with car and $150 for a lucrative partnership. EM. 1209.

In Alphabetical Order —85-A

ADVERTISING novelty. Established 6 years. Big stock on hand. Money maker. Owner confined to bed. Must sell. Sacrifice. 1002 S. HILL.

ART notions store, location best in L. A. Other business forces this big sacrifice. 7014 Beverly Blvd.

AUTOMOBILE body and fender, one of the oldest established businesses, for sale at most favorable price and terms. Owner occupied with other propositions. Write Box 660, Arcade Station.

AUTO camps, all sizes, anywhere in California, best bargains ever offered. 1675 Venice Blvd. EX. 9656.

AUTO repair shop, established. For rent cheap. 1829 Brooklyn Ave.

BAKERY, west side. Meek oven, good equipment. $1000 cash handles. Schulz & Co., 214 W. Pico. WE.8759

BARBER shop, 2 chairs, cheap lease, bargain. 116 Foothill, Azusa, Cal.

BARBER-beauty fixtures, just closed shop. 1042 S. Grand. WE. 1271.

BATTERY and ignition shop in large super-service, $500 handles. Balance $500, 1 year. 480 N. Western.

BATTERY-tire for lease, fully equipped, super-service. 5101 S. Broadway

BEAUTY parlor, 14 booths, good location. Money maker. 1513 N. Vine st.

BOTTLED water route—available. SPARKLETTS—$1500 necessary. See Mr. Roy. 4300 York Blvd., L. A.

CAFE. After 7 years, retiring. No reasonable offer refused for this modern equipped place with a 3-year lease. See Owner, 6104 Pacific Blvd., Huntington Park.

CAFE, beautiful, new, heart of Hollywood, fully equipped, ready to open, 5-year lease, 2 months' rent paid, $6000, $3000 cash. Owner leaving city. Phone HO.5199. Mr. Meyers.

CAFE closed account of death, completely equipped, small down payment, wonderful opportunity for couple. Owner, 1427 W. 11th St.

CAFE, SEATS 22, PRICE $500 Counter, booths, A-1 equipment. Low rent, furnished, living room. Fine for 2. Mr. Stacey, 3086 W. Pico.

CAFE—Sacrifice $650. Take auto. 12 stools, 5 booths, good equipment. See this one. Owner, 2317 W. 11th.

CAFE, good neighborhood. Rent $40, lease. Small down payment. 2424 S. HOOVER.

CIGAR stand. Busiest spot in Hollywood. A real bargain. Give trial. Must sell. 1638 N. WILCOX.

CIGAR stand, downtown hotel. Big sacrifice. $650. Rent $25. DR.7691.

CIGAR stand. I have 3. Price $175. $750-$3250. See me. 345 S. HILL.

CIGAR stand, ideal location, low rent, lease, reasonable. 219 W. 3RD ST.

CLEANING, pressing, Long Beach. A-1 location. Receipts, $115 week. $850. DRexel 7691.

CLEANING shop for sale, established 3 years, good location, rent $35 month. 5871 S. Normandie. TH.2528

COFFEE shop for lease, fully equipped on Hollywood Blvd. Doing splendid business. HE. 2429.

CONFECTIONERY, cigars, candy, popcorn, next to theater; $400; rent $25. Owner at store. 1406½ W. Pico.

CONFECTIONERY, fountain lunch, little beauty, $300 handles. Snap. Act quick. 5208 Santa Monica Blvd.

CONFECTIONERY, near school, rent $25, fountain, Frigidaire, living room, $450 handles. 801 Venice Blvd.

CONFECTIONERY and lunch room next to theater, fully equipped. See owner. 2135 Sunset Blvd.

DENTAL office, sell or lease, splendid location. L.A. Cheap. AL. 4877.

DINING room and kitchen concession is open in the most beautiful night club in Los Angeles. Now under construction at East Washington and Atlantic Blvd. Other concessions open are parking concession, cigarette, tobacco and cab concessions. For appointment with owner, phone Montebello 510 between 5-6 p.m.

Doughnut route, wholesale, pays well. Reasonable. Mr. Black. OR. 0986.

DRUG store, invoices $12,000 complete. Will sacrifice account of health. Good location. Owner. 279 N. Hawthorne Blvd., Hawthorne.

FLORIST, lobby of large hotel, best clientele city, electric refrigeration, delivery system, big money maker. Owner retiring. Terms. See BURTON, 2601 W. Pico.

FOUNTAIN grill, 40 miles from L.A. on Foothill Blvd. Must sell, rents all equipped. 1600 West Temple, L.A.

FURNITURE store worth $3000 for $2000, best town in State, close to L.A. Address K. box 9, Times Office.

Garage Wilshire District
In large apartment section.
PROVE $700 MONTH PROFIT
12-year lease, $100 month, all storage, no repairs. $15,000 handles, includes building, equipment. 3803 Beverly Blvd. at Vermont.

GARAGE, repair, storage, painting. Fully equipped. Money maker for mechanic. Good business. See today. Lynch, 3086 W. Pico at Western.

GARAGE—BEST LOCATION in L.A. 1 block Wilshire and Western, 5-year lease. WILL SACRIFICE. 628 S. OXFORD. DR. 0451.

GARAGE, 150-car capacity, rent under 2c foot. Bargain. $2000 down. WALLACE, 416 W. 8th, Room 1306-7

GARAGE, repair, storage, low rent, for lease. 1553 Sunset. EM. 3009.

GAS station and parking lot combined; Hollywood. Station pumps 9000 gallons gas month, 4c margin. Parks 100 cars a day at 15c. 35 steady parking customers at $3 month. This lot and station clears $35 day. Owner will lease $2000; full price includes first month's rent. No bonus. Trial. 1341 N. Western.

GAS STATION, 6 pumps, corner location, with cafe that seats 35. Frigidaire, 19-year lease. Reasonable rent. A wonderful setup for live wire, full price $13,000. See COWPER, 1010 W. Pico st.

GAS STATION LEASE, $350 INCLUDE stock. $140 paid up rent, 2 pumps, battery, tire shop. Rent $30. Grease rack. Accident reason sale. A-1 deal. STACEY, 3086 W. PICO.

GAS STATION, 5-year lease, 4 pumps. Tires, batteries, etc. Busy location. Rent $50. Full price $850. RICH, 1362 So. Hill. Corner 14th St.

GAS station, 5-year lease, West Adams district. Hoist, battery, tire shops. 350 gallons gas, 8 gallons oil daily. Terms. 3086 W. Pico at Western.

GAS station and 5 furnished rooms. Rent $50. Major corner. 600 gallons day. Should clear $400 month. Trial. Small down payment. 625 W. 9th.

GAS station, 4 pumps, rent $325. Steady trade. Full price $1500. WALLACE, 416 W. 8th, Room 1306-7.

GAS station, garage, $400 includes stock. 5 months' rent. 10050 S. Broadway.

GAS station, hydraulic hoist, rent $50. Price $375. 8400 S. AVALON.

GAS station for lease. Owner, 4800 S. Western Ave. VE. 9588.

GAS station. Must sell at once account other business. 5103 W.Adams

GAS station. Money maker. A-1 location. Sacrifice, terms. DRexel 7691.

GENERAL Store $30,000. Doing $120,-000. Consider trade. Irving I. Turner, 855 So. Los Angeles St.

GROCERY—I am selling this week at a sacrifice, good location, nice business, same owner for 6 years. Retiring. 3809 SO. VERMONT.

GROCERY market, fine business. Good lease. Priced low, must sell this week. Owner, 3501 S. Normandie. SACRIFICE. ILL HEALTH.

GROCERY, vegetables, Hollywood location. Rent $40. No Sunday. Fine for couple. 715 N. WESTERN AVE.

GROCERY—(small,) on a busy boulevard, 4 living rooms, $1000 cash. 840 W. Foothill Blvd., Monrovia.

GROCERY and FRUITS, apartment neighborhood, also 1-ton Ford truck. CALL WA 4815.

GROCERY stock, fixtures. Furnished living-room, all for $550. Rent $18. Take car in trade. 4729 S. Hoover.

GROCERY, OVER 100 GOOD BUYS. Grocers' Fixture Co. 412 S. L. A. st.

BUSINESS OPPORTUNITIES
Of Many Kinds

In Alphabetical Order —85-A

LAUNDRY, steam, completely equipped, ready to run. Best city in Southern Calif. Easy terms to experienced laundryman. Answer giving telephone number. Box 177, Times, Pasadena.

LUMBER yard well located, for sale. Address DD. box 393, Times Branch.

LUMBER yard, $5000 will handle. Box 575, Las Vegas, Nev.

LUNCH, Hollywood, $45 day, chili, pie, hamburger, seats 10, rent $1 day. No Sundays. Clears 30% above expenses. Have place at Boulder Dam. Price $750. Trial. 1541 N. WESTERN.

LUNCH, SEATS 34, HOLLYWOOD corner location, should do $150 day. Hardwood fixtures, 3-year lease. REAL MONEY MAKER. 3049 W. Pico

LUNCH—To lady, good biscuit maker, will sell The Little Bell Sandwich Shop. Terms like rent. 536½ Pine, Apt. 3, Long Beach.

LUNCH room with living rooms, fine business for couple. Owner leaving. Terms, $400 today. 2712 S. Vermont.

LUNCH stand, fixtures, sacrifice. A-1 condition. Consider Ford model T. 2303 Valley Blvd., Rosemead.

LUNCH, 14 stools, good business, 8221 San Fernando Road, Roscoe.

LUNCH, classy; counter, booths. Mint for couple. Owner, 3315 Beverly Blvd.

LUNCH room, 19 stools, established $35 day. Owner, 4426 S. Vermont.

LUNCH room, sacrifice. Well equipped. Money maker. Terms. DRexel 7691.

LUNCH STAND $200. Half cash. No rent. Beats wages. 2307 W. Pico.

MARKET, just completed, for rent with grocery, meat, vegetable fixtures. All for $75 monthly. Large store. 2044 N. El Molino, Pasadena.

Meat Market Fixtures
Bargains in used, rebuilt. Liberal terms. CITY REFRIGERATOR CO. 37th and Alameda. HU. 5480.

MEAT MARKET. Suburban location $100 week net. 1002 S. HILL.

MEAT market worth $2500; sacrifice for $1100, rent $30. DR. 7691.

PARTNER, young man not over 35, with sales ability, who can take over management in next three years of staple merchandising concern, doing 1-4 million business per year; an opportunity seldom equaled. $300 a month first year, $400 second, $500 third and thereafter. Net income of business averages $10,000 a year. $25,000 required; unquestioned references required. Address K. box 253, Times Office.

PARTNER, super gas station and garage. Paint, battery, wash and grease department, completely equipped, pumping 300 day. 3 visible pumps. $1200 equal half interest. See owner, 2307 W. PICO.

Partner, Half Interest
Commercial business, well established, over 300% profits, money invested to be used for expansion. 1812 W. 9TH ST.

PARTNER wanted with car and expense money, selling. I have the goods, cut 50-50. Successful trip just made. Address L. box 139, Times Office.

PARTNER, the finest deal of its kind ever offered in Hollywood. Requires moderate investment and offers absolute safety of money. Inquire at 4600 HOLLYWOOD BLVD.

PARTNER, man or woman wanted with $1000 in the best proposition in California. Let me prove it. Wonderful returns and money well secured. Address L. box 18, Times Office.

PARTNER wanted, middle-aged woman, active or silent, with small capital in an established professional business. Address H. box 425, Times Branch.

PARTNER Chemical manufacturing. Work in factory or handle office. $40 week wages, divide profits. Nominal investment. 1812 W. Pico.

PARTNER in superior oil station; must have help, small investment, large business. Address L. box 177, Times Office.

PARTNER, radio store, Majestic franchise. Receipts around $4000 month Radio experience not required. Nominal investment. 1812 W. PICO.

PARTNER in delicatessen-grocery, lady or man. My wife leaving for Europe. Wonderful opportunity. 1340 THIRD ST., Santa Monica.

PARTNER, gas and parking station, money maker. Must have help; small investment. 221 Rose ave., Venice.

PARTNER office business. Need businesslike party, $450 for ½ interest. Books open. No bunk. 1010 W. Pico

PARTNER, ladies' dress manufacturing business, net $7800 year. Price for half, $1750. 1812 W. 9th st.

PARTNER, Established concern. Netting $70 a day. 1002 S. HILL.

POOL hall for sale. 636 Whittier Blvd. Montebello, Calif.

READY-to-wear store on Pine ave., Long Beach. 100% location. 9-year lease, low rent. $3500 handles. Address L. box 174, Times Office.

REAL estate 2-room office, completely furnished, maps, listings, etc. Good Hollywood location. WH. 5812.

RESTAURANT for sale. 1326 E. Florence. Agents, brokers don't call.

SANDWICH SHOP, Drivein corner, Vine and Waring. Equipped. Will rent. OR. 5828.

SANDWICH shop in good location, doing fine business. Will stand thorough investigation. Apply 412 E. 9th.

SANDWICH SHOP — REAL OPPORTUNITY. 4308 AVALON BLVD.

SHOE STORE, High class ladies' and children's shoes. On main corner prosperous city, 30,000 population, south of Los Angeles. Profits $15,-000 year. Invoice. 1812 W. Pico st.

SHOE repair shop outfit. A real bargain. $250 full price. C. L. Huntoon. 1619 W. Jefferson. EM. 0421.

SHOE repairing shop, complete with machinery. Reasonable price. Owner, Tad Miller, 1305 W. Washington Blv.

SHOE SHINE STAND in barber shop. 2486 WEST PICO

THEATER, 500 seats, modern. $6000 terms. Big bargain. D. J. REED, 304 Majestic Theater Bldg. TU. 5610.

THEATER, first-class talkie, 500 seats; terms. 681 Redondo Blvd. Long Beach.

VARIETY AND HARDWARE STORE Location best in L. A. Stock worth $5000. Death causes sacrifice for $3500. Full details 7014 Beverly Blvd.

VENDING machine route, established, for sale, big profit, little investment. Also other new peanut and gum machines in storage, cheap, must sell quick. GA. 2391.

Business Wanted —87

"YOUNG man, with constructive business ideas, will invest $300 for active participation in good business. Highest references. 20 successful years' experience in business world. Address L. box 64, Times Office.

BUYERS or partners secured in 5 days. No advance charges. No red tape. No exclusive demanded. 20 experienced salesmen. 2 offices. 25 years' experience. Phone DR. 2937 or EX. 0757.

WANT service station, town or country, on terms. Westside of L.A. preferred. Address L. box 156, Times Office.

CO-OPERATOR INVENTORS What have you got, or what do you want? Room 426, 130 S. Broadway

SHOP with full ornamental equipment, wanted on rental basis. Address L. box 168, Times Office.

GAS stations wanted for cash buyers. If priced right can sell you out quickly. STITT. EM. 6514.

WILL invest $500 and services. No selling or schemes, good mechanic. "H" Address L. box 84, Times Office.

CASH paid for your store merchandise or fixtures of any description Phone TUcker 1420.

YOUR BUSINESS SOLD FOR CASH CHAS. P. HOLLINGSWORTH Bonded Broker. WE.0232. 1002 S. Hill

WANT super service station exchange for good house and lot in South Gate. LA. 7748.

HAVE 3 buyers for small lunch room, confectionery or low priced gas station. Call EXposition 9666.

WILL invest to $15,000 in good deal. What have you? 1118 Lincoln Bldg.

SPOT CASH FOR YOUR STOCK OR STORES. PHONE VA. 9795.

LEGAL—
Notices —88

NOTICE is hereby given that the partnership heretofore conducted under the name of Johnson & Krims has been dissolved, November 6, 1930.

BANKRUPTCY SCHEDULES PREPARED. TUcker 6389.

Trained Bugs to Fight Pests

To save the orange crops from insect pests orchardists in South Africa are releasing ladybirds, trained for the purpose. The insects are reported to have been effective in clearing the orchards. In some districts where pests have been unusually damaging the trees are covered with tents which are then filled with poison gas.

Roads to Bind Republic

In an effort to lessen Hungarian influence and bring the eastern section of the country into closer contact with the western part of the republic, Czecho-Slovakia is building new stretches of road east and west across the country. Before the World War most of the roads radiated from Budapest or other Hungarian centers.

Set and Hatch It

Two small boys were out hunting in the woods and one of them picked up a chestnut burr. "Tommy," he called excitedly, "come here quick! I've found a porcupine's egg!"—[Charleston News.

EDITOR OF PORT PAPER SUCCUMBS

W. J. Waite, Founder of
San Pedro "News-Pilot"
Heart-Attack Victim

William J. Waite, veteran
Pedro and Nebraska newspaper
closed an active seventy-four
yesterday noon when he was
en by a fatal heart attack at
home, 1838 South Meyler street
the port city.

An hour earlier he had been
his desk writing feature copy
the San Pedro News-Pilot, which
he and his sons founded
years ago.

Born in Brunswick, O., January
1856, and educated as a pharma-
cist, newspaper work claimed
in 1881, and for thirty years
Exeter (Neb.) Enterprise, was
thorn in William Jennings Bryan's
side, though the Commoner and
Mr. Waite were close personal
friends.

"Dad" Waite, as he was known
affectionately in the port city, was
the first of three generations of
newspaper men. His children are
Clark F. Waite, manager of the
News-Pilot, and the Long Beach
Sun; Arthur L. and Julius A.,
tives of the News-Pilot; Miss
E. Waite, a city nurse, and Miss
Phoebe Waite, teacher in
A grandson, Alden Clark Waite,
edits the Westwood Hills Press.

Mr. Waite was a soldier in the
Expedition of Saratoga in
member of the Sons of the Revo-
lution and of Modern Woodmen of
America, Camp. No. 9401. Funeral
arrangements have not been made.

EXPLORER SURVIVES ACCIDENT

Capt. George Gernert, Wh
Hunted With Roosevelt
Traffic Mishap Victim

After a thousand brushes with
death and disease in his twenty-
eight years as a hunter of wild
animals and big game, Capt. George
Gernert, explorer and traveler, is
slowly recovering from serious in-
juries received in an automobile
accident.

Reports from his bedside at the
Cedars of Lebanon Hospital last
night were to the effect that the
intrepid leader of numerous expe-
ditions into the wilds of Borneo,
the interior of Sumatra and uncivil-
ized portions of the Dutch West In-
dies, will overcome his near-fatal
clash with the modern transporta-
tion on a crowded boulevard.

Capt. Gernert, who was a mem-
ber of the Roosevelt expedition
twenty years ago, which, led by the
late President, visited the
Lakes district in Africa in search of
big game, was injured in an acci-
dent on the 6th inst. at
street and Normandie avenue. For
a time it was feared that he would
not survive. His condition is now
greatly improved and his recovery
is expected.

Baby Dies in Crash Injuring Five Persons

A 6-months-old baby was killed
instantly and five persons injured
in an automobile collision last night
at the intersection of Fifth and San
Pedro streets.

According to the reports to police,
the auto of Fernandes Davila, of
1318 South Olive street, in which
his wife, Fernandes, Jr., 6-months-
old son and Dora, a 3-year-old
daughter, and Carmen Vega and
Luis M. Fernandes, friends, were
riding was struck by a machine
driven by George Buron.

In the collision the Fernandes
car was overturned and badly
crushed. The baby boy died at the
scene and the other five were taken
to the Georgia-street Receiving
Hospital for treatment.

Driver Killed on Ridge Route

Trapped in the wreckage when
his truck overturned on the Ridge
Route yesterday, Ernest Nuthall,
years of age, a driver for the South-
ern California Edison Company,
Alhambra station, was killed in-
stantly according to reports at the
Sheriff's office.

The accident occurred two miles
south of Summit, the report says,
when Nuthall's truck got out of
control and raced against a
overturning. Nuthall lived at
Arizona street, Belvedere Gardens.
The body was taken to the San Fer-
Undertaking Company at San Fer-
nando.

Woman Victim of Fatal Burns

Mrs. Margaret Monahan,
of age, was burned to death yester-
day afternoon after her clothing had
been ignited. She died at the
Del Mar Sanatorium. Coroner's
deputies last night said the woman,
apparently the victim of a
illness, had fired her own clothing.
The body was taken to the
baugh Mortuary.

MRS. J. T. HAMILTON TO BE BURIED MONDAY

The last rites for Mrs.
Hamilton, wife of John T. Hamil-
ton of the Los Angeles
partment, will be conducted Mon-
day at 2 p.m. at the
inson mortuary, 1001 W
ington street. Burial will be in
Inglewood Park Cemetery.
Hamilton died last Wednesday at
her home, 3436 Plata street.
her husband she leaves
dren, Manns Lou, John
Grace and Ruth Crocker

All the News All the T
LARGEST HOME DELIVERED CIRCU
LARGEST ADVERTISING VOLUM

MADISON 2345
The Times Telephone Number
Connecting All Departments

Vol. XLIX. SUNDAY

TROY MOPS UP BEARS

Trojans Smother Rivals, 74-0

Record Throng of 82,000 Sees Blue and Gold Dragged in Dust

Jones's Aggregation Scores Eleven Touchdowns in "Grand Parade"

BY PAUL LOWRY

The ancient hoodoo that Southern California can't beat both its big Pacific Coast rivals, California and Stanford, in the same year has finally been dispelled.

In the presence of 82,000 persons it was dissipated with such vengeance by a great Southern California eleven that the Coliseum scoreboard displayed the astounding score of 74 to 0 at the end of a warm and sultry day.

It was a record crowd that gathered in the big bowl to witness the slaughter of a California football team.

Shades of the departed and revered Andy Smith, he who turned out the "wonder teams" of old.

Never before in all the lengthy gridiron history of California has a Golden Bear eleven been beaten by such a score.

FIFTEEN YEARS AGO

Back in 1915, when California had dropped rugby and was in the swaddling clothes of American football, a Washington team drubbed the Berkeley boys, 72 to 0.

But yesterday it was 74 to 0, and California has been in the major league for years since that rugby era.

It was the worst rout of a major eleven since the Trojans sank undefeated Pittsburgh, 47 to 14, in the last New Year's Day game.

It wasn't a game. It was a debacle.

The Trojans couldn't dent the Bear line with impunity, but they wandered and hammered their way around the flanks and volleyed through the air almost at will.

All in all, Southern California

Continued on Page 1, Pt. VI-a, Col. 3)

IN THE GREATE

FEATURES. Radio, Page 6, Part

News in Spanish. Page 17, Part I.

Shipping news, Page 12, Part I.

NEWS OF SOUTHERN COUNTIES. Affairs of County Assessor of San Diego Investigated by Grand Jury; Newspapers of Santa Ana Merger; Officers Find Huge Cache of Liquor Intended for Holiday Use; Gov. Young Appoints to Ventura Board of Supervisors; Airplanes in Review in Honor of Assistant Secretary; Pioneer of Santa Ana Celebrates Sixty Years Residence in City. Page 8, Part IV.

SPORTS. Trojans smother Bears 74-to-0 score before record crowd of 82,000 fans at Coliseum. Page 1, Part I.

Stanford passes humble Washington Huskies. Page 1, Part VIa.

Notre Dame buries Pennsylvania under 60-to-20 score. Page 1, Part VIa.

Oregon noses out Bruins. Page 1, Part VIa.

Alabama footballers ruin Florida. Page 1, Part VIa.

Northwestern trims Indiana football team. Page 1, Part VIa.

THE CITY. Great parade will be feature of city's Armistice Day celebration. Page 1, Part II.

Los Angeles Elks will honor memory of war heroes. Page 1, Part II.

Agent sues Gloria Swanson for in fight over contract. Page Part II.

Man buried alive in pit cave-in rescue. Page 3, Part II.

U.S.C. merchandising school gains enrollment. Page 5, Part II.

Early selection of State prison in Southland expected. Page Part II.

Visiting engineer promises to buy of machinery here. Page 7, Part II.

Boss of Pacific Coast League dies in Santa Monica. Page Part II.

Community Chest workers to continue drive until goal is reached. Page 1, Part II.

Father kills married woman and ends his own life. Page 2, Part II.

Funeral of Eugene Brown, editorial writer, set for today. Page 1, Part II.

Supervisor Wright replies to grand jury report on San Gabriel dam. Page 1, Part II.

THE WEST. Eighteen drowned as vessel sinks off Eureka Harbor. Page 1, Part I.

Rewards of $10,000 for Espee train robbers spur search. Page 3, Part I.

Money from veterans' bond issue to be made available. Page 4, Part I.

GENERAL EASTERN. Elderly

REMEMBER THIS
Beware the man who uses a megaphone to tell how honest he is.